Two Councilmen Absent

Housing Hearing Delayed

Apologizing for the absence of two councilmen from what he called "a matter vital to our entire city," Daly City Mayor McRobert Stewart Monday postponed a public hearing on a Citizens Advisory Housing Committee report.

The report has been hanging before one city agency or another since February 1973 when it was forwarded to the Daly City Planning Commission.

On May 6, 1974 after several continuances and public hearings had held it down, the report was next forwarded from city planner John Walker to the City Council with amendments.

The housing committee, headed by Edward Eastman, recommended formation of a Housing Commission "with the responsibility to encourage, foster and review the potential" of several programs, including low cost housing and upgrading of existing housing.

After studying the suggestions, city manager David Rowe presented an alternate to establishment of a special Housing Commission — establish a new super-agency that would encompass Planning, Housing and Redevelopment.

From its inception the Advisory Housing Committee was the subject of discord in some city offices.

Last week, at a public study session, vice-chairman of the now-defunct committee, Steve Salkind, asked to speak on the matter, but was told to wait until the council's regular meeting.

Councilman-attorney Paul Hupf noted that Salkind would only have to repeat any statements he made at the public hearing.

The hearing was set for 8 p.m.

Councilmen Hupf and William Schumacher were absent from the hearing, although both Salkind and another committee member, Julius Castellan, attended to present their views on the subject.

It was believed Salkind wanted inclusion of the Housing Commission in any new agency established.

During past meetings, both Schumacher and Hupf have expressed opposition to the expenditures of almost $100,000 for establishment of Rowe's proposed Department of Community Development.

Last week, during voting on the 1974-75 city budget, Hupf asked that his concern over the agency be reflected "for the record."

At that time, Rowe assured the council that there would be no hiring, no expenditure of funds, or similar steps taken toward setting up this agency without coming back before the council.

Mayor Stewart also assured his fellow councilmen that "as long as I am mayor" the practice of reviewing each and every

(See Page 2, Column 6)

NORTH COUNTY EDITION

THE POST

Vol. 28, No. 28 DELIVERED EVERY WEDNESDAY MORNING WEDNESDAY, JULY 10, 1974

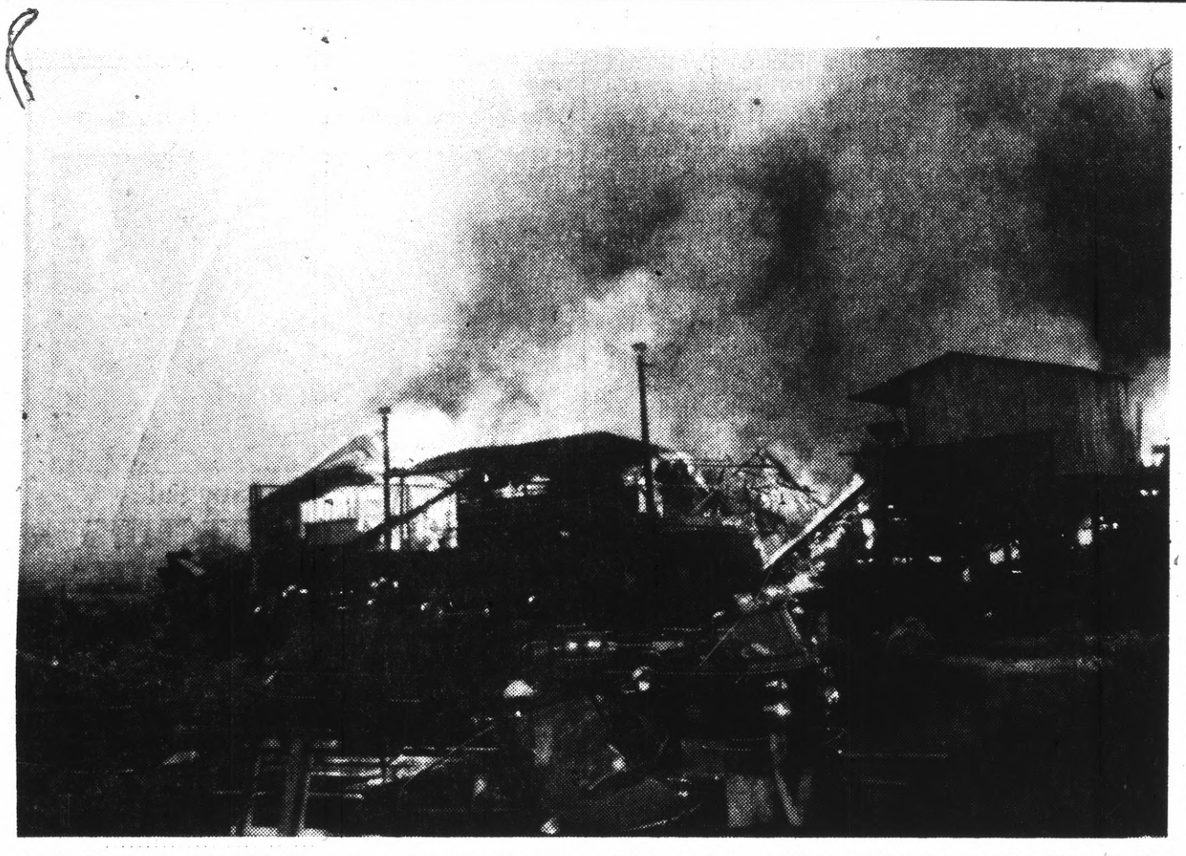

A GENERAL ALARM fire races through the two story building at the Rod McLellan Company orchid farm in South San Francisco. Two firemen were deleted while fighting the Friday evening blaze which caused an estimated $500,000 damage. See story page 3. (Johnson Photo)

Daly City Police May Patrol Crocker

Daly City is making overtures to the Guadalupe Municipal Improvement District, near Brisbane, to provide police and fire services to the multi-million dollar industrial complex, the Post has learned.

If the complex, which has an estimated assessed valuation of $18 million, decides to cancel out its current contract with Brisbane and turn over police and fire protection to Daly City, Brisbane would lose about $100,000 annually — one-eighth of its annual budget.

Daly City City Manager David Rowe said he was not prepared to discuss the matter "at this time."

Asked if Daly City was negotiating with Crocker Land Company representatives on the safety contract, Rowe's only comment was "I can't comment."

Some political observers see the move as a first step by Daly City to move toward annexation of San Bruno Mountain, even though the Local Agency Formation Commission (LAFCO) has put the mountain in Brisbane's "Sphere of Influence" for development purposes.

The proposed Visitacion Rancho development for the mountain is now in the planning stage before San Mateo County Planners.

Meanwhile, if Brisbane does lose the lucrative safety contract, where monies to make up for this revenue loss will come from is not known, acting Brisbane City Manager Dutch Moritz said.

With Senate Bill 90 putting a tax limit on property owners and the new Fair Labor Act, which dictates that firemen, as an example, must be paid time-and-a-half for all hours worked over 60 hours per week, the city's budget will be strained to the limit, Moritz said.

The cont$1ract between Brisbane and Crocker ends July 31, according to Moritz.

Brisbane has provided safety services — specifically police and fire protection — to the Guadalupe complex for several years.

At first, the contract rate was based on the assessed valuation of the complex.

However, in recent years this was changed to a more stable agreement, namely, an agreed upon annual rate.

It was learned Brisbane had asked for an increase in this year's upcoming contract — to some $150,000.

Whether this asked for increase prompted Crocker to seek out police and fire contracts with adjacent Daly City was not known.

It was learned however, that Daly City staff members already have held several negotiating sessions with Crocker representatives regarding the subject.

Daly City claims it can provide better protection at less cost to Crocker.

Brsbane has a police force of nine men.

Daly City has 90, plus a

(See Page 2, Column 5)

Jefferson Elementary School District

Superintendent Interviews Begin

The Jefferson Elementary School Board held a specialcial closed meeting at the Hilton Hotel at San Francisco International Airport Tuesday night to interview the seven finalists for district superintendent.

Board President Beverly Forrester, elected unanimously by fellow board members at the meeting, said a final decision on the superintendent could be reached within two weeks. She said the list of candidates to replace Supt. Keith Breon was narrowed down from 50 candidates. Breon has announced he is leaving the district this summer.

After last week's meeting, Breon said it is hoped the seven candidates could be further cut down to three or four. Those remaining will be interviewed further and a decision will follow.

Breon admitted the possibility that one of seven candidates could be chosen outright if he "stood head and shoulders above the rest," but that he didn't expect that to happen.

Breon said five of the candidates are from the Bay Area and two are from the Los Angeles area. Six of the superintendent prospects are white and one is black. All ar male, he said.

In another important announcement, Mrs. Forrester said at the meeting the board will hold a special meeting tonight at 8 p.m. at the district office at 101 Lincoln to discuss the possibility of a tax override and establish an advisory committee to study the proposal. Business Manager John Lynch has warned that programs will be cut back or eliminated unless additional funds are obtained.

Other items discussed by the board included:

—Cable Television — Spence Wood, general manager of Daly City's Vista Grande Cable Television Co., said cable hookups to at least one room in each of the districts' 21 schools should be completed within 120 days. However, he said a "looming national telephone strike could set the date back." Wood said telephone poles are used for the cable system, and that only the telephone company is allowed to handle them.

The installation of Cable TV into each school was part of the franchise agreement for Vista Grande to operate in Daly City.

In a related matter, the board directed the administration to "seek an appraisal of the commercial value of cables at John F. Kennedy, Thomas Edison, and FDR." The cables were laid on school property at these sites without official board approval about three years ago.

The board wanted the appraisal so it could possibly either sell the property where the cables are on to Vista Grande or use that price to make a deal where more TV lines would be dropped into the schools in exchange for the property.

That decision will come after the board receives the appraisal.

—Indian Grant — William Fowler, administrative assistant to the superintendent, announced that JESD received a $3,624.92 federal grant for financial assistance under the Indian Elementary and Secondary Schools Assistance Act. The act authorized expanded programs of aid to improve the quality of education for Indian children attending public schools.

A 12-member Indian Parent Advisory Committee, chosen from members of the community, was established to plan programs dealing with various facets of Indian culture and history.

—Thornton Sale — The board authorized the sale of the Thornton site to the Jefferson Union High School District.

—Savage Site — The board authorized Bruce Goldman, a San Francisco appraiser, to do an appraisal report on the William Savage School site for a sum not to exceed $2,000.

—Budget — The board agreed to hold a public hearing for final adoption of the 1974-75 budget Augut 7 at 8 p.m. at the district office.

Our Number

If you have a complaint or a request for the North County Post, please telephone 589-1234 between 9 a.m. and 7:30 p.m., Monday through Friday.

Birthday Gift Late

The stork brought Mrs. Virginia T. Harbin's birthday present a few hours late this year.

Mrs. Harbin, of 24 Santa Maria Ave., Pacifica, was 22 years old, Friday.

At 3:37 Sat. morning her husband, Larry, called for help, telling Fire Capt. Joe Hill it appeared his wife didn't want to wait any longer for her "present" and was threatening to give birth then and there.

With the aid of Police Officer Bill Wibbrecht, Fireman Joe Bonollo and Bay Area Ambulance attendants Joe Parker and Tom Trimble, Hill aided the mother in the birth of a 6-pound, 8-ounce boy.

It was the first time in his 10 years with the department that Hill had played doctor, but he allowed, "I had the help of Bonollo, who is an old pro at this sort of thing."

Bonollo has helped in two previous deliveries, according to Hill.

The father, an employe of a sewing machine company at Tanforan Park in San Bruno, was "weak, but doing well," authorities said.

Both the mother and baby are in fine shape at UC Medical Center in San Francisco, it was learned.

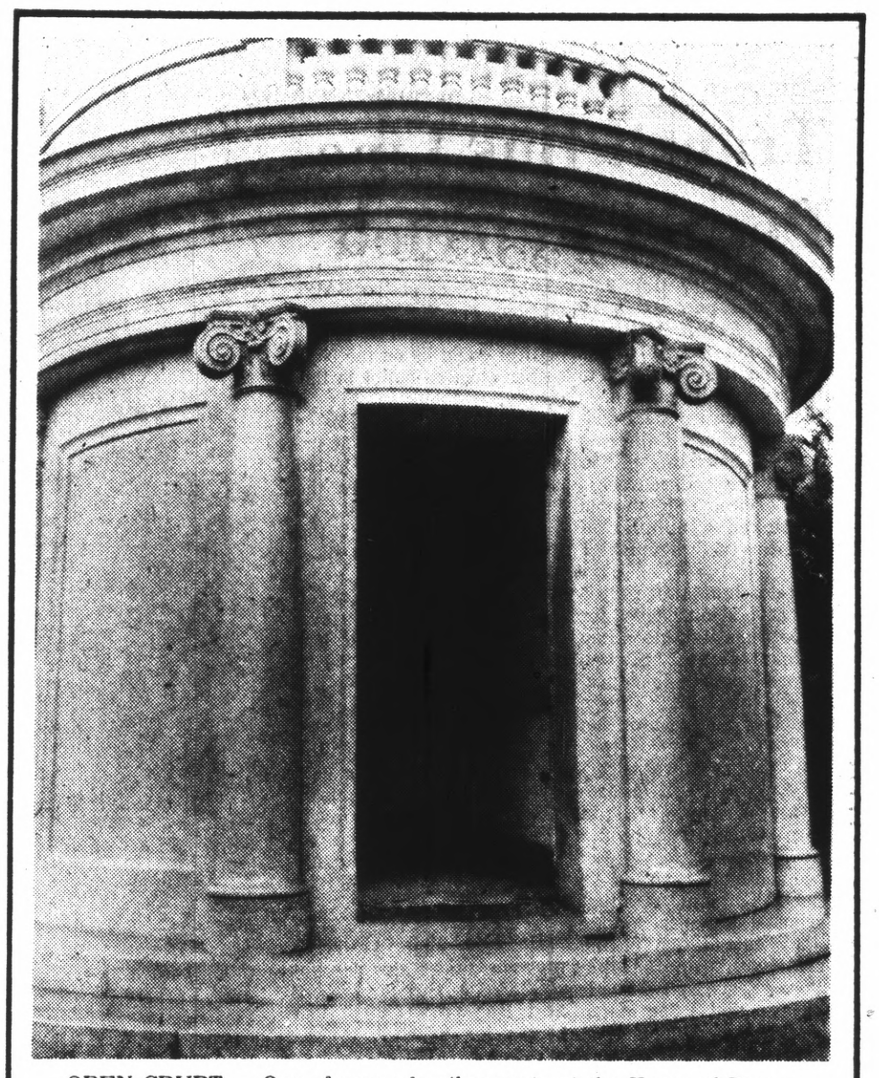

OPEN CRYPT — One of seven family crypts at the Home of Peace Cemetery in Colma without a door, which officials believe is in the hands of grave robbers. (Tom Chergosky Photos)

Grave Robbers Are Back in Business

By FRANK LaPIERRE

Grave robbers were thought to have gone out of business shortly after the turn of the century; that is, as far as body-stealing went.

The modern-day grave robbers are concentrating their efforts not on stealing human remains — but grave markers, bronze family crypt doors and even marble flower planters.

Over the years, incidents of theft at cemeteries have been dismissed, for the most part, as the work of wayward vandals.

But recently, with metal shortages being experienced in today's world market, police suspect more mercenary motives are involved.

The latest plunder of a Colma cemetery occurred at the Home of Peace Cemetery last weekend.

It involved the theft of seven sets of heavy bronze vault doors valued at more than $35,000.

THESE ARTISTIC doors with their fine filigree work, date back to the early 1900s and would be of more value, police say, on the antique market than they would in a scrap heap.

Broadmoor Police Chief Raymond Savage, whose department covers the cemeteries on nights and weekends, claims the thefts are taking place in broad daylight.

The doors are seven feet high and two feet wide.

Each weighs in excess of 200 pounds and "you would need a truck to carry them away," Savage said.

All it takes to unfasten these doors is a few minutes of determination and a strong back, Savage explained.

Cemetery officials do not like to discuss the vandalism and thefts.

No publicity is preferred over bad publicity, is generally the rule for the cemeteries.

Savage said he intends to beef up his night patrols of the areas. But with the amount of traffic through the cemeteries,

(See Page 2, Column 3)

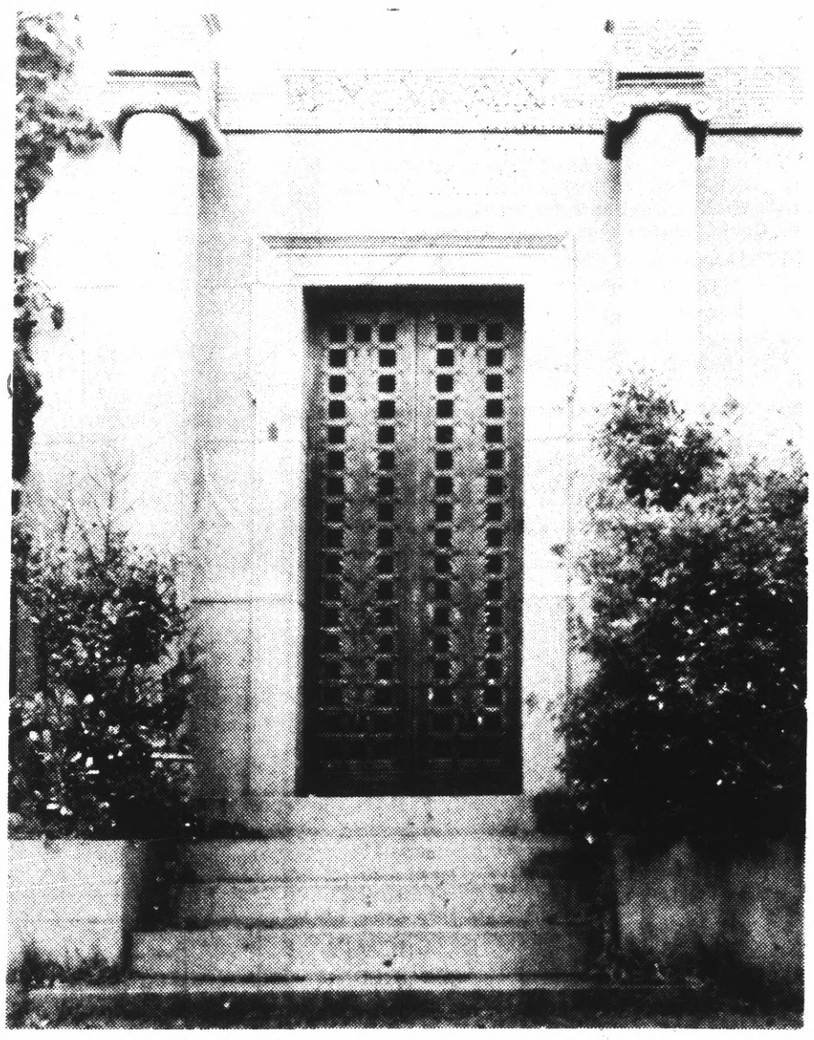

CLOSED CRYPT — A sample of the bronze doors of family crypts with their fine filigree work. Officials say the seven bronze vault door stolen from the cemetery are valued at $35,000.

BART Parking Meet Tonight

The Bay Area Rapid Transit District (BART) will sponsor a public hearing at 7:30 p.m., tonight, at the Daly City City Hall on a proposed plan for constructing a multi-level parking facility to serve BART's Daly City Station.

The proposed plan calls for the new structure to be built over the existing surface parking lot located between the station and interstate Highway 280, and will provide additional parking spaces for BART patrons. No land acquisition is required for this project.

MAKE A NOTE!

A Complete PRINTING SERVICE is available to you at Times Printing . . .

- Quality Commercial Printing
- On-Time Delivery
- Snap-Out Business Forms
- Brochures Catalogs Publications, etc.
- Quick Delivery for Camera-Ready Copy
- Offset and Letterpress
- A Sales Staff for Your Convenience

TIMES PRINTING

For estimate call 348-4400

1100 S. Amphlett Blvd. San Mateo, California

SPEED LIMIT

55mph.

NO NEED TO RUSH!

You have 52 people hours per week for your convenience.

MON. thru THURS. 8:00 a.m.-6:00 p.m.
FRI. 8:00 a.m.-8:00 p.m.

FIRST NATIONAL BANK
Serving the Northern Peninsula

Transit Bus Line Permit Rejected

A Foster City firm has been denied permission by the state Public Utilities Commission to run a bus service on the Peninsula to Daly City's BART station.

The application by ServiCar of Northern California was turned down by the PUC in San Francisco last week.

The ServiCar routes would have linked a number of local cities with the BART line.

In addition, the routes would have also provided for lines between Half Moon Bay and San Mateo, between Hayward and Brisbane and between the BART station and various points within San Francisco.

The application was vigorously opposed by the Metropolitan Transportation Commission, Greyhound Lines and the cities of San Mateo and San Francisco.

The PUC finding was that Greyhound provides service to the "satisfaction of the Commission" on the five proposed ServiCar routes. It noted also that a San Mateo County transit district is in process of formation and would connect at the BART station.

A proposal to create the district could be on the November election ballot in this county.

ServiCar had begun Foster City to BART service at the end of January and it lasted nearly a month before the PUC ordered it stopped on a legal technicality at the height of the gasoline shortage.

The effect was to anger the Peinsula Executive Commute Club, which had chartered the buses. ServiCar immediately filed for the routes, hoping for a quick hearing in March. The fuel crisis eased and four months passed before the ruling.

There will be no appeal, ServiCar President Armand Cohn said Wednesday. "What's the point? We can't fight a goliath like that," he said, referring to the PUC.

He added that Greyhound provides no service on the Half Moon Ba[illegible] Mateo and Hayward-Peninsula routes for which the PUC expressed "satisfaction."

JESD May Reduce Price of Lunches

A plan that would reduce prices for lunches for children whose family's income is not low enough to qualify for free meals may be implemented in the Jefferson Elementary School District next fall, according to Business Manager John Lynch.

Lynch said he had discussed the program with JESD Food Services Director Nellie True, but that nothing had been done at this point.

Legislation passed by Congress in 1973 expanded eligibility in fiscal 1974-75 for reduced prices for lunches for children of families whose income was as much as 75 per cent over the applicable poverty guidelines set by the Secretary of Agriculture.

The federal government has been involved directly in providing free lunches or reduced price lunches to children who are unable to pay full price since the National School Lunch Act of 1946. However until recent legislation, the child whose family jus made it over the poverty level was ineligible for the subsidized meals.

Mrs. True said one-half of the 2,300 lunches served daily in the district are free. She said if the reduced price lunch program were adopted, it would cost the eligible child 20 cents per meal, as opposed to 71 cents paid now.

DEBRIS IS STACKED behind one of two buildings at Woodlawn Cemetery in Colma after a fire, which officials believe was the work of an arsonist, caused $75,000 damage to the structure. (Tom Chergosky Photo)

'Arson' Fire Strikes Woodlawn Cemetery

Colma Fire Chief George Riccomi said Monday the cause of a fire that heavily damaged two office buildings at Woodlawn Cemetery Saturday morning "is definitely the work of an arsonist."

Damage was estimated at $75,000 by Riccomi.

A Broadmoor policeman on patrol spotted the blaze shortly before 1:30 a.m. Saturday.

It had engulfed most of one office area by the time firemen arrived on the scene, according to Riccomi.

Investigation revealed that someone first tried to start a fire in an outside restroom.

Failing that, another attempt to set the structure — which resembles a medieval castle — ablaze was started in an outside trash bin, Riccomi said.

"How they got into the building to start the office fires is unknown at this time," Riccomi said.

Two fires were touched off in buildings some 75 feet apart, according to the fire chief.

Riccomi said heavy smoke damage also was inflicted on the columbarium section of the cemetery located between the two offices.

Records, office equipment and the structure itself were damaged, Riccomi said

"The only thing missing, so far as we know, is a television set," said Riccomi.

Collision Kills Pacifica Cyclist

A Pacifica father was killed and six persons injured in an accident that brought a tragic ending to a weekend outing by a group of Pacifica motorcyclists.

The accident took place Saturday on Highway 101, some six miles north of Cloverdale.

Killed instantly was motorcyclist William H. Corley Jr., 32, 339 Brighten Road, Pacifica.

Major injuries were sustained by motorcyclists William Boyd, 23, Pacifica; David Nordstrom, 28, Pacifica; Hartmut Gall, 20, Ukiah, and his passenger, Rodney Island, 19, Ukiah. They were all sent to various hospitals for injuries. Minor injuries were suffered by motorcyclist James Day, 24, Daly City, and the driver of the car that was involved, Craig Ortlieb, 57, El Sobrante.

According to the California Highway Patrol office in Ukiah, Corley's cycle apparently drifted onto the wrong side of the highway, while rounding a curve and collided head-on with Ortlieb's car.

The left front wheel was torn off the car, causing Ortlieb to lose control, and veer into the opposite lane where he either struck the four other motorcycles or caused the drivers to lose control.

Surviving Corley are his two daughters, Kim, 9, and Cathy, 8; his parents, Mr. and Mrs. William H. Corley Sr.; three brothers, Paul, James and Charles, and four sisters, Cathy, Nancy and Rita Corley, and Patricia Valtes, all of Pacifica.

Corley was a graduate of Westmoor High School, a veteran of three years in the U.S. Army, and a mechanic of Hack's Auto Body Shop. His fellow members of LaFamilia Motorcycle Club are expected to take part in the funeral procession.

Services will be held at 11 a.m., Wednesday, at Nauman and Lincoln Chapel by the Sea Mortuary. Interment will follow in Olivet Memorial Park.

Planners OK Office In Millbrae

Jim Richmond's 120-foot tall office building at Old Bayshore and Millbrae Avenue received approval of the Millbrae Planning Commission Monday night.

Voting 5-0, the commission adopted a tentative map and precise plan for "phase one" of the project, which is later to include a hotel building or two.

Now, Richmond's plans must go the City Council for further approval before he can go ahead with construction, and possibly must be cleared by the County Airport Land Use Commission because of its nearness to San Francisco International Airport.

The ALUC this spring adopted rules which would limit height of buidings near airport runways, but the effect of these rules is yet to be tested.

Housing

(Continued from Page 1)

applicant for such a department would continue.

Monday Stewart said he decided to postpone the hearing because "I would like to have all five councilmen present."

He apologized to Salkind and Castellan during his opening statements on the hearing "for someone's lack of interest in this vital matter."

It was an obvious slap at Hupf and Schumacher.

It was learned Schumacher was unable to attend the session because of a prior committment to the Jefferson Elementary School District.

He was asked to assist in selecting a replacement for district superintendent Keith Breon.

Grave Robbers

(Continued from Page 1)

he admits patrolling these areas will be difficult.

SAN FRANCISCO Police Inspector Harold Suslow has sent out warnings to pawn shop and antique dealers in the Bay Area asking them to be on the lookout for the stolen doors.

What Savage fears most, however, is that someone will use the doors for scrap.

"You just cannot replace those doors. They don't make them like that anymore," Savage said, referring to the craftsmanship.

Last year, some cemeteries reported dozens of flower planters stolen.

These planters are lined with copper, and it is believed this metal was what the thieves were really after, police said at the time.

Police have asked for cooperation of the public in apprehending these grave robbers.

If some activity at one of the cemeteries appears suspicious, call 755-3838 or 3840.

DC Police

(Continued from Page 1)

vast backup communications network.

And Daly City has 80 firemen, five stations and dozens of pieces of equipment, city officials point out.

Fire rates in Daly City are set at "four," while in Brisbane they are "five" on a scale used by the National Fire Rating Board.

But it was not believed fire insurance rates for the industrial complex would go up or down under Daly City protection.

Should Daly City get the contract what would Brisbane do, Moritz was asked? "We'd hurt," he responded.

By FRANK LaPIERRE

RETURNED TO PEARL

Navy Seaman Henry A. Erickson of 727 Arguello, Pacifica, has returned to Pearl Harbor, Hawaii, aboard the destroyer escort USS Brewton after a six-month deployment in the Western pacific. He participated in training exercises with the U.S. Seventh Fleet and visited Manila, Hong Kong, Pakistan, Iran, Taiwan and Thailand.

THE POST
SAN MATEO POST
J. HART CLINTON, Editor and Publisher
Amphlett Printing Company, Owner
The Post is a newspaper of general circulation established as such in the Superior Court of San Mateo.
Subscription Rate, $10.00 Year. Telephone 589-1234

ZALES JEWELERS Our People Make Us Number One

Golden Anniversary Sale
Select Group of WATCHES and DIAMOND WATCHES
Save 10% to 33⅓%
off regular prices

AVAILABLE AT HILLSDALE STORE ONLY
Man's Yellow Calendar, Water & Shock Resistant
Baylor 17 Jewel ... Reg. $39.95 $32.95
Man's White Auto. Water & Shock Resistant
Baylor 17 Jewel ... Reg. $75.00 $50.00
AVAILABLE AT TANFORAN STORE ONLY
Famous Name Man's Auto. Calendar,
Yellow Gold. Reg. $29.88 ... $19.88
Famous Name Man's Auto. Calendar,
Stainless Steel ... Reg. $45.00 $29.88
Man's Famous Name 14 kt. Auto. Calender Watch,
17 Jewel ... Reg. $150.00 $100.00
AVAILABLE AT WESTLAKE STORE ONLY
Gent's 14kt. White Gold Glycine Watch,
Very Thin ... Reg. $75.00 $60.00
Gent's Name Brand Watch, Latest Style,
Luminous Dial ... Reg. $54.88 $44.00
Ladies Bracelet-Type Watch, Nivada, Gold Very Elegant .. Reg. $75.00 $59.00

Zales 50 Golden Years and We've Only Just Begun.
Zales Revolving Charge • Zales Custom Charge
BankAmericard • Master Charge
American Express • Diners Club • Carte Blanche • Layaway
Sale prices effective on selected merchandise
Entire stock not included in this sale. Original price tag shown on every item.
All items subject to prior sale. Items illustrated not necessarily those on sale.
Illustrations enlarged
OPEN SUNDAYS 12-5
SAN BRUNO, Tanforan Park Shopping Center — 873-5515
SAN MATEO, Hillsdale Shopping Center — 345-7973
DALY CITY, Westlake Shopping Center — 745-6404
AND 16 other great Zales to serve you in Northern California

SEMI-ANNUAL SALE
Tall & Big
SAVE BIG ON ENTIRE STOCK SPRING/SUMMER
SHIRTS • SLACKS • LIGHTWEIGHT OUTERWEAR
$7 TO $13 DRESS SHIRTS ... 5.99 TO 9.99
$9 TO $22 KNIT SHIRTS ... 6.99 TO 16.99
$7 TO $16 SPORT SHIRTS ... 5.99 TO 9.99
$15 TO $55 LIGHTWEIGHT OUTERWEAR 11.99 TO 43.99
ENTIRE STOCK $12 TO $30 SLACKS ... 25% OFF
Equally Exciting Buys on Extra-Size Suits, Sport Coats, Blazers, Dress Coats, Raincoats.
117 Serramonte Center
DALY CITY
994-1700
YOU GET MORE THAN SAVINGS FROM Bonds

SUMMER SALE
GIRLS' BATHING SUITS
1 pc. and 2 pc. styles.
Sizes 4 to 14
$3.88 to $6.88
Values to $10.99
BOYS' BATHING SUITS
Sizes 4 to 14.
$2.88 to $3.88
Values to $5.50
BOYS' SHORT SLEEVE COTTON SHIRTS
No-Iron
Sizes 4 to 14
$2.99 to $3.99
Values to $7.00
2 TABLES FULL
of Sale Merchandise, too numerous to mention,
DRASTICALLY REDUCED!
Billy the Kid PANTS
Sizes 3 to 7
Slim & Regular
$3.99
Regular $7.00
Famous Brand TERRY SLEEPER
Sizes S-M-L.
$3.88
Flame retardant.
SUMMER DRESSES
from Youngland and Kate Greenway.
Long and Short.
Sizes 2 to 12.
$5.99 to $13.99
Safety Step SLIPPERS
for Boys and Girls.
Sizes S-L.
Irregulars.
$1.99
Values to $3.50
Lullaby Lane SINCE 1947
Sundays 12-4
Lullaby Charge
Phone 588-7644
488 San Mateo Ave.
SAN BRUNO
Open Wed. & Fri. 'til 9!

Free Music Lessons
ON EVERY TUESDAY YOU CAN LEARN MUSIC ABSOLUTELY FREE.
You can also learn how to play the most versatile of all musical instruments, the sensational all-new electronic organ, using the amazingly easy Evelyn Terrell method . . . it's fun!
Adult Classes Start at 10:30 A.M. and 7:30 P.M. Every Tuesday and Children Classes are at 4:30 P.M. Every Tuesday Afternoon.
There is no obligation and no registration . . . just come to Golden Gate Conn Organ Studio in Westborough Square Shopping Center, S.S.F. Take 280 to Westborough Blvd. — (1 mi. south of Serramonte Shopping Center). Phone: 873-1855.

DON'T RISK YOUR LIFE IN THE DARK

get a Genie automatic garage door opener
SAVE $50
TOTAL PRICE Plus Tax $97
VISIT OUR SHOWROOM . . . SEE THE DISPLAYS!
GARAGE DOOR
Repair and Sales
CONTRACTOR LICENSE #291538
878-4222
1153 SAN MATEO AVE., SAN BRUNO
Opens the door...turns on the light...closes the door...locks up tight!

Dental Plates

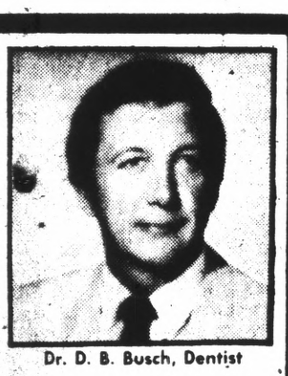

Dr. D. B. Busch, Dentist
EXTRACTIONS AND IMMEDIATE RESTORATIONS
GENERAL DENTISTRY
BUDGET PRICES
EASY CREDIT TERMS on approved credit for Dental Plates, Partial Plates and Removable Bridges. All credit handled by our office. No outside financing required.
Dr. D. B. Busch
DENTIST
Come in now no appointment necessary — Hours 8 to 5 Monday through Friday Saturday 8 to 12:00
New Dental Plates In One Day
For anyone short of time . . . in most cases, if you arrive before 10 o'clock, we can deliver your plates by 5:00 the same day.
FAST PLATE REPAIRS: ONE HOUR IN MOST CASES
AMPLE CONVENIENT FREE PARKING AT REAR ENTRANCE OF OUR OFFICE
UNION AND OTHER BENEFITS PROCESSED
1433 Burlingame Avenue • Burlingame • Phone 343-8916

$500,000 Loss in Nursery Fire

Two firemen were injured in a general alarm fire that swept through a two-story building at the Rod McLellan Company orchid farm in South San Francisco causing an estimated $500,000 damage Friday.

Fireman Ray Green suffered second-degree burns of the face, legs and arms fighting the fire, while Fire Capt. John Petroff injured his back.

Both men were treated at nearby hospitals and released, it was reported.

The spectacular blaze could be seen by Peninsula residents as far south as San Bruno and as far north as Daly City despite heavy overcast.

Battalion Chief Donald Nelson, of the South San Francisco Fire Department, said crews from his department and the Department of Forestry were still mopping up at the scene Saturday.

Cause of the fire is still under investigation. Bill Cotter, district manager for the Division of Forestry, said it appears the blaze started in the vicinity of a boiler plant.

Rod McLellan Co. is the world's largest grower of orchids.

It is believed that a greenhouse stocked with thousands of orchid plants located adjacent to the fire scene may have sustained extensive damage, a spokesman said.

The fire was called in to the South San Francisco main station about 8 p.m.

The general alarm was sounded shortly after as the blaze threatened to engulf other structes at the scene on El Camino Real.

At 8:35 p.m., the Division of Forestry was notified of the fire and responded.

Immediately thereafter — at 8:40 p.m. — a 10-acre brush and grass fire was reported burning on San Bruno Mountain and some fire trucks had to be diverted to battle that blaze.

The mountain fire was believed to be the work of an arsonist, Cotter said.

"We had to split our forces," Cotter said.

But the Division of Forestry wasn't the only department that was fighting on more than one front.

Brisbane was asked for aid in the South City fire at about the same time a small grass fire and utility pole fire, caused by arcing wires, broke out in that Bayside community.

Nevertheless the department dispatched two fire trucks, while cover for the city was provided by the Daly City equipment.

A snorkel unit was called in for aid from San Bruno to help pour water on the orchid company inferno. But there wasn't enough water available and the truck turned around and returned to its station.

Water was the problem throughout the height of the fire — which took an hour to bring under control, authorities said.

Chief Nelson said his department had to relay water for several blocks — from fire truck to fire truck — to get it to the fire "because of the shortage of sufficient water supplies at the scene."

Destroyed in the wood frame and metal shed were four automatic bagging machines, two fork lift trucks, a conveyor belt, potting mix and plastic and cardboard containers.

While the damage to the adjacent greenhouse was held to a minimum by firefighters, it was suspected that the rapid change in temperature might take a heavy toll of the plants inside.

In all 35 firemen from three agencies, and nine pieces of equipment were used to battle the fire.

Pacificans, Brunans to Fight 380

A group of Pacificans and San Brunans have joined in an effort to stop the proposed Freeway 380 construction.

A meeting was held last week at Bethany Presbyterian Church, on Rosewood Drive in San Bruno, where some 50 Pacificans and San Brunans gathered to map strategy.

Acting as co-chairman for the initial meeting were Jim Prescott of San Bruno and Ron Bacon of Pacifica. The group, calling itself Sane Transportation on the Peninsula (STOP), plan next week to announce names of the officers and board of directors, which will be made up equally of residents from Pacifica and San Bruno.

An all-out campaign is promised by the group, including not only political pressures on the two City Councils, but also on members of the Board of Supervisors and state representatives as well.

The group tentatively has planned a rally and town meeting for mid-July and intends to inform the residents of both cities of what it believes to be the detrimental impact the extension would have.

Also planned is a thorough evaluation of the state's recently released Environmental Impact Statement. The road construction had been previously held up because the state had been ordered by a federal court to provide such an environmental statement.

Instead of spending money to build the proposed extension, this group will attempt to persuade officials to repair existing roads, such as Sharp Park Road and the Coast Highway.

But the main purpose of the newly-formed group is to show that there is a united front — of both Pacificans and San Brunans — to stop construction of 380 to the coast.

HMB Sued On Zoning

A Half Moon Bay man has filed suit in San Mateo County Superior Court seeking to force the city of Half Moon Bay to prepare and adopt an open space action plan and open space zoning ordinance.

Richard Gates is petitioning the court for a writ of mandate to compel the actions in compliance with the State Government Code.

The suit also asks the court for a permanent injunction to prohibit the city from issuing any building permits or approving any subdivision maps until it complies with the law concerning the open space planning and zoning.

It is contended in the complaint that the state law required the preparation and completion of the open space plan and zoning by last December 31, and the city has failed to comply.

Named defendants in the suit are the city, the city council and the city planning commission, as well as members of both bodies.

NAVY GRADUATE

Navy Seaman Richard H. Bjerkhoel, son of Mr. and Mrs. Lyle Bjerkhoel of 52 Desvio Court, Pacifica, has graduated from recruit training at the Naval Traning Center, San Diego.

He received nine weeks of intensive instruction in seamanship, small arms training, fire fighting, close order drill, first aid and naval history.

He will now report to a formal school for special training or to a ship or shore station for on-the-job training

JCPenney

Sale. Hurry in for lots of big savings.

Save on girls' nylon knit pantsets.

Sale 2 for $5

Reg. 2.99 each.
Sizes 3 to 6X
Sizes 7 to 12 Reg. 3.99 each.
Sale 2 for 6.50

Toddlers' sizes 1 to 4T, Reg. 2.89, Sale 2.31 each

Our girls' two-piece pants sets are machine washable nylon knit. Short or three-quarter length sleeve tops in bright stripes, and solid color pants.

20% off boys' knit shirts.

Sale 1.59

Reg. 1.99. Solid color short sleeve turtleneck shirt. Cotton / polyester in choice of 4 colors. Above style, pre-school sizes, reg. 3 for $5. Sale 3 for $4.

Sale 2.79

Reg. 3.49. Mock turtle shirt with hemmed short sleeves and bottom. Boys' sizes S, M, L, XL. Screen print T-shirt, reg. 3.29. Sale 2.63.

Sale 2.38

Reg. 2.98. Solid color turtleneck shirt with raglan sleeves. Choose from 6 colors. Sizes 8-18.
Above style, pre-school sizes, reg. 2.49. Sale 1.99.

Sale 3.98

Reg. 4.98. Acetate-acrylic football jersey with contrasting color numerals on front and back. Sizes S, M, L, XL.

Sale 2 for $4

Reg. 2 for $5. Long sleeved cotton and polyester turtleneck shirt comes in choice of five colors. Sizes 8 to 18.
Above style, pre-school sizes, reg. 1.99, Sale 1.59.

Sale prices effective thru Sunday.

Charge it at these JCPenney stores: SAN MATEO, DALY CITY, Westlake, SAN BRUNO, Tanforan Park.
Open Monday thru Friday 'til 9 p.m. Sunday 12 to 5 p.m.

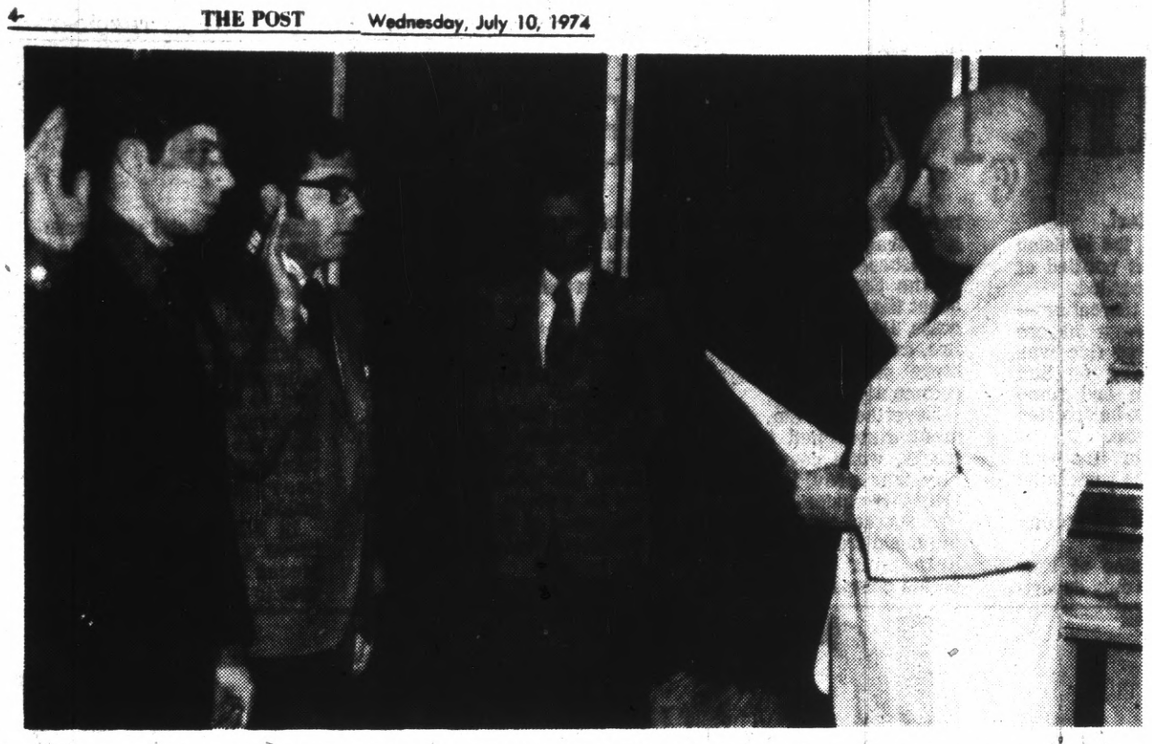

SWEARING IN NEW police officers is Acting Daly City police chief David Hansen (right) while Capt. Richard Sims (center) looks on. New officers are from left David Boffi and Kenneth Springola.

Grand Jury Report

New County Jail Facility Urged

Construction of a new county jail, consolidation of the sheriff's crime lab with the coroner's toxicology lab, and centralization of coroner operations today were urged by the San Mateo County Grand Jury in its final report.

The 1973-74 review of the departments offered the most significant recommendations by the 19-member Grand Jury.

The report noted that the Grand Jury believes that the present county jail facilities on the fourth floor of the Hall of Justice in Redwood City are inadequate to "properly accommodate the continued increase of prisoners."

While urging construction of a new jail facility, the jury added, "if it is not practical at this time, then a new women's facility should be built to release the much needed space for the expansion of the (men's) jail."

Both facilities are on the same floor.

The jury presented why it believes a centralized laboratory operation should be implemented including the morgue.

"With the ever-increasing homicides and mass murders that can strike at any time, the coroner's office is on notice to provide proper facilities for all medical legal examinations, with the number of civil and criminal matters going into court in connection with death. . . . When the coroner goes to a trial, his methods and systems go on trial."

Hence, a centralized department would help, jurors declared.

The jury also recommended that the shierff institute an in-training program for sheriff's deputies at the main jail, and replace "at least half the deputies" in the administration office with civilian civil service personnel in order to spring deputies "to perform police duties . . ."

As to women deputy jailers, the grand jury concluded, "They are being wasted in this capacity and should be entitled to the same consideration as male members of the department."

Meanwhile, County Criminalist Paul M. Dougherty concurred with the jury's recommendation for a combination of his lab with the coroner's toxicology department. He also agreed with the report that such a merger "will prevent unnecessary duplication of services and expensive equipment."

The Grand Jury recommended that a consolidation take place at either Canyon or Chope hospitals, but at the same time said it was aware of the "uncertainties of the future of both hospitals."

The toxicology department presently operates out of Canyon Hospital, while the coroner's facilities and morgue are at Chope in San Mateo.

The jury strongly urged that Coroner Paul B. Jensen's operation should be consolidated "under one roof."

The report also said that the facilities at the morgue "are totally inadequate.

Man Thrown Through Window in Pacifica

A fight between two men outside the Bunny Stop bar on West Manor Drive in Pacifica June 28 ended when one man threw another through a 5 by 7 foot window of an adjoining real estate office, according to Pacifica police.

Police said Donald S. Burfict, 24, 732 Claridge Drive, was rushed to Mary's Help Hospital where he was treated for severe lacerations on his forehead and thigh.

James F. Gleeson, 37, 218 Campi Drive, South San Francisco, who police said threw his drinking companion through the window, suffered a large laceration on his right forearm, and was treated at South San Francisco's Kaiser Hospital.

Damage to the office of Seavue Realty on Palmetto Avenue was estimated at $396, including $252 for the window.

Police said the two men had been playing pool at the Bunny Stop when they got into an argument.

No charges were pressed and no arrests were made, police said.

CALIFORNIA'S BEST BEER BUY

Aged and mellowed to perfection, then packed and shipped brewery fresh

Regal Select

6 16-oz. Cans

$1.44

THANKS TO OUR WONDERFUL RETAILERS WHO MAKE IT POSSIBLE FOR YOU TO BUY AT THESE LOW PRICES.

Resources over $500,000,000.00

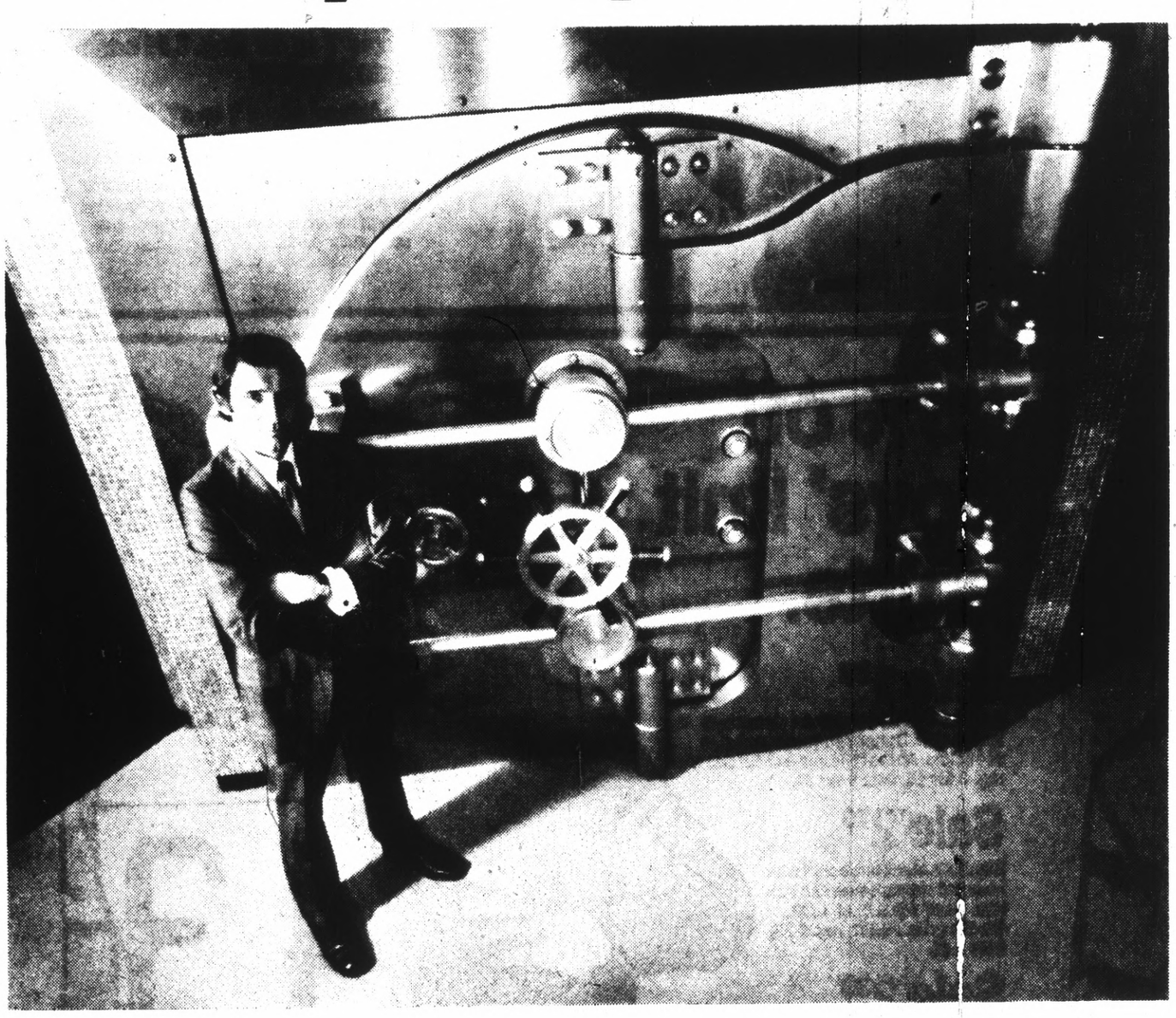

That's what's behind World Savings.

Some people are surprised that our office has that kind of backing. But it's true. Here, like at all our offices—we're backed by over $500,000,000.00 in resources.

And, no matter how much bigger we get, we'll always offer the same hometown service to our savers. That means free services. Like notary public. World Consumer Reports, postage-paid save-by-mail—and, for qualifying accounts—photocopying, travelers checks and trust deed note collection. Plus, in offices where available—safe deposit boxes.

At World, we think we've come up with the perfect combination—free services and friendly, hometown people backed up by our state-wide strength. We invite you to open an insured savings account with us.

All accounts earn from date of deposit to date of withdrawal. All interest is compounded daily and paid quarterly.

Type of Account	Annual Rate	Annual Yield	Minimum Amount	Minimum Term
Passbook*	5.25%	5.39%	$1	Unlimited
Fixed Rate	5.75%	5.92%	$500	90 days
Fixed Rate	6.50%	6.72%	$1,000	1 year
Fixed Rate	6.75%	6.98%	$1,000	30 months
Fixed Rate	7.50%	7.79%	$5,000	4 years

*This rate is determined quarterly by the Board of Directors

By Federal Regulation "A substantial interest penalty is required for early withdrawal on Fixed Rate accounts"

Resources over $500,000,000.00.
Serving California Since 1927.
Now 29 offices. Open Saturdays.

INSURED UP TO $20,000

WORLD SAVINGS AND LOAN ASSOCIATION

San Mateo Office: 97 Hillsdale Mall • 341-8751
South San Francisco Office: 2234A Westborough Boulevard • 873-6181

no-loan home improvement

CUSTOM DRAPERY SPECIAL

2.50 3.50 YD

INCLUDING FABRIC & LABOR

Choose from the finest quality antique satins, boucles, sheers and casements in decorator colors and assorted textures. Our sale prices are based on an unlined drape 72" minimum length. Shorter lengths slightly higher. Hardware and installation extra. Bring in your window measurements. Sale available in store only.

HOW TO MEASURE

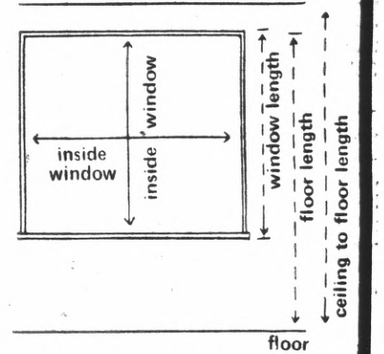

BRING THESE MEASUREMENTS IN AND WE WILL RECOMMEND THE PROPER SIZE DRAPERIES

SHOP AT HOME!

Call today and ask for a FREE at-home estimate NO OBLIGATION!

Also ask about our at home service for custom slipcovers, custom upholstery, woven wood shades, custom bedspreads.

.88 sale

36 to 54" wide

compare to 1.49 to 2.49 yd

CHOOSE FROM THESE FIRST QUALITY FABRICS!

• Cotton denims • Novelty prints • Rayons • Floral screen prints • Wide-wale & pinwale cotton corduroy • Sportswear cottons Drip dry fabrics • Cotton batistes • Cotton flannelette • Cotton sail cloth • Rayon/acetate antique satins • Cotton canvas sportswear • 100% cotton & poly/cotton voiles • Dacron/cotton suitings • Rayon suitings • Cotton homespuns • Shirting stripes • Imported cottons • Rayon, nylon, or cotton screen print jerseys • Designer fabrics • Cotton or rayon sheath linings Dacron polyesters • Arnel triacetates • 100% cottons • Polyester/cotton blends

FROM THESE FAMOUS MILLS

SKINNER • BELDING • STEVENS • CONCORD • CONE • GALEY AND LORD AVONDALE • LOWENSTEIN • ABBOT • AWARD • PETER PAN • COHAMA BATES • BURLINGTON • WAMSUTTA • CARLETON • AMERITEX • INDIAN HEAD • KLOPMAN • CROWN • LOOMSKILL • CHARTER • ROBERT CHESS

ALL HOME YARDAGE STORES OPEN SUNDAY 12-5

SAN MATEO: 41st ave. off el camino, 349-0233
COLMA: serra center, 994-0366

SAN FRANCISCO, MT. VIEW, SAN JOSE, SANTA CLARA, OAKLAND, EL CERRITO, PLEASANT HILL, DUBLIN AND SAN LORENZO

HOME Yardage

Free Parking at all stores

Use your Master Charge Bank Americard or Home Yardage Charge

SSF Sets Police Facility Talk

South San Francisco city councilmen will meet at 6:45 p.m. today to discuss what to do about the proposed police-fire facility.

A $4½ million bond issue to erect the facility, on a million dollar site on Grand and Chestnut Avenues, received a 63.9 per cent "yes" vote in March, but it was short of the two-thirds vote needed.

Two problems face the councilmen — whether to go ahead with the facility, and how to finance it if they do.

Although, like all study sessions, the meeting will take place in the regular City Hall council chambers instead of the El Camino Little Theater, more than the usual audience interest is expected. The Vigilant Voters Committee, the only group to oppose the bond issue, has issued a call to its members to attend.

According to Finance Director Stanley F. Bara, there are realistically only two ways of financing the project — both of which can cost millions of dollars more as a result of the delay caused by voters rejection.

Councilmen may place the General Obligation bond issue on the November ballot and hope to get a two-thirds vote, or they can set up a non-profit corporation.

While General Obligation bonds carry a lower interest rate than the non-profit corporation method, delaying the project until the November election could result in further added construction costs, which could wipe out the savings in interest.

However, the non-profit corporation entails a more cumbersome procedure. Costs of legal and financial consulting services run higher. Its bonds are subject to state income taxes. Two years of interest costs would need to be capitalized.

Bara has estimated that the annual debt service costs under the non-profit technique are $71,629 a year higher, or $1,790,725 for the full 25-year period.

The new facility is designed to replace a police station, a central firehouse and a branch firehouse which city officials claim the city has outgrown and which are in critical need of extensive renovations. The VVC claims the present facilities can be renovated more cheaply.

Trustee Filing Date Revealed

Filing for the Nov. 5 special South San Francisco Unified School District election opens Aug. 13, County Clerk Marvin Church reported.

Deadline will be Sept. 6, he said.

The school board had been operating as a four-person board since Leo Padreddii resigned in March after becoming a city councilman.

Since the election is being combined with the general election there had been some questions whether school election or general election laws prevailed. At first, a filing period of July 15 to Aug. 14 had been set, but this has been changed.

There is no filing period and signatures are not needed for a school post, according to the clerk's office. Candidates may file at either the county clerk's office in Redwood City or the election office on Tower Road, off of Polhemus.

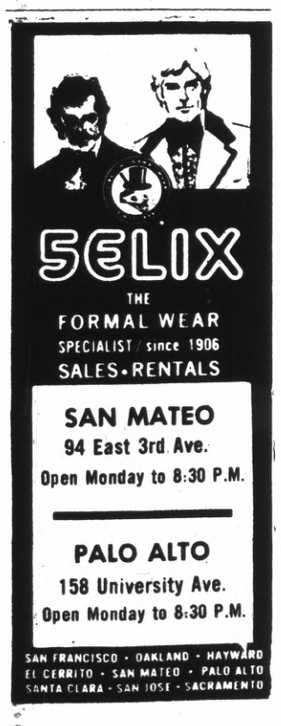

Have You Ever Said To Yourself...
"If This Sofa Were On Sale I'd Buy It"

KROEHLER
Royale
HERCULON OLEFIN
$188

Spotlight This Kroehler 88" Herculon Sofa In Your Home!

Everything about this dramatic sofa says "expensive" . . . except the low warehouse tag! Just look at the sleek contemporary styling . . . smart button accents! Feel the comfort of the resilient spring base. dacron POLYESTER wrapped seat cushions that reverse for twice the life!

...Well, It's Just One Of Dozens At Low, Low Prices Today!

TODAY... TOMORROW ... 10AM TO 10PM

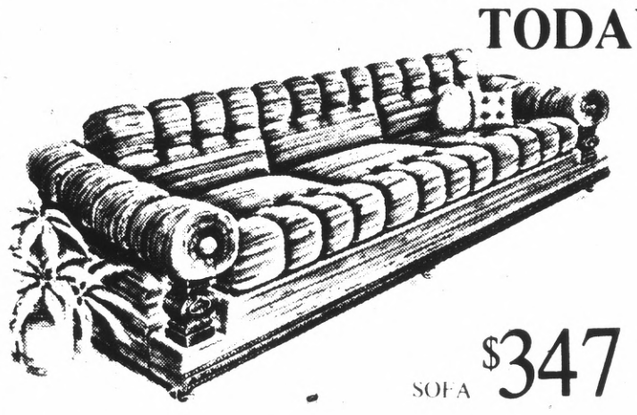

SOFA $347

Spectacular Spanish Style 104" Sofa Luxurious Plush Cut Rayon Velvet!

Decorator designed to reflect the Spanish influence . . . with deep polyurethane foam reversible sheared "waterfall" seat cushions, rolled arms and button-accented loose pillow backs. Arms and base panel in oak tone trim.

SOFA $297
FABRIC BACKED VINYL

Live In Contemporary Luxury With This 100" Kroehler Naugahyde Sofa!

Just for you—a streamlined contemporary sofa by famed Kroehler! Deluxe poly dacron wrapped cushions and glove-soft naugahyde vinyl are designer styled in a spectacular 100" sofa! Feel its extraordinary comfort today.

SOFA $227
HERCULON OLEFIN

Here's Your Colonial-Style Sofa At Levitz Savings . . . Right Now!

Warm maple tone accents, pleated skirts and handsome button-tufted backs. Deep reversible polyurethane foam seat cushions and sturdy resilient spring bases for comfortable living! Tweed herculon olefin cover.

SOFA $177
FABRIC-BACKED VINYL

Own This Magnificent Vinyl Sofa At Levitz Warehouse Savings Now!

Truly luxurious . . . decorator inspired, beautifully tailored sofa and loveseat with deep polyurethane foam seat, back and roll arms in high fashion, diamond-tufted design! If you want luxury with savings, take these home today!

SOFA $397
RAYON NYLON COTTON

Enhance Your Living Room With This Elegant Print Sofa!

Have the timeless beauty of traditional styling in your own home! This beautiful 96" sofa has reversible Marflex seat cushions, coil spring base, matching arm pillows . . . durability, beauty & comfort . . . now from Levitz!

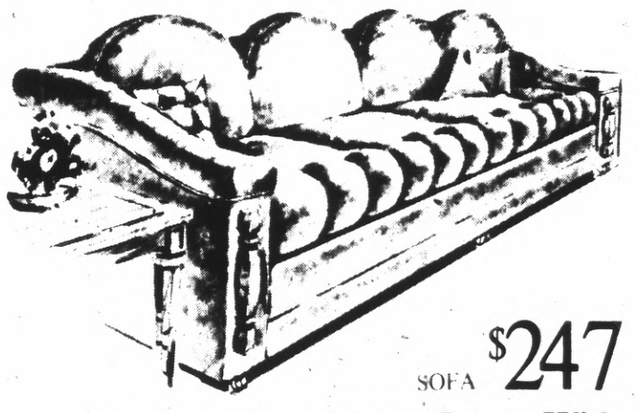

SOFA $247

Enliven Your Living Room With Crushed Rayon Velvet Sofa!

You'll love the Spanish feeling of this beautiful sofa! Impressive cathedral back cushions, reversible deep polyurethane foam tufted seat cushions, spring base . . . covered in crushed rayon velvet with rich oak tone accents!

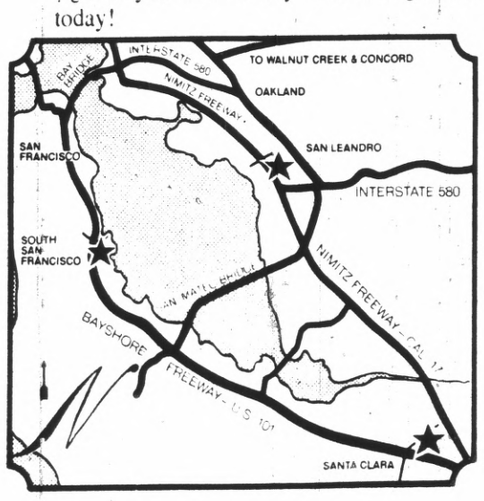

★ **SO. SAN FRANCISCO**
Bayshore Freeway 3 Miles No. of Airport,
Oyster Point (So. San Francisco) Exit

★ **SANTA CLARA**
Bayshore Freeway Montague Exit
East to 2121 Laurelwood Rd.

★ **SAN LEANDRO**
Nimitz Freeway At Marina Exit
East to 3199 Alvarado St.

ALSO IN SACRAMENTO
4741 Watt Ave., North Highlands

ALSO IN FRESNO
4524 West Shaw

Revolving Charge · BANKAMERICARD · master charge

SAVE YOUR CASH...
USE YOUR GOOD CREDIT

SINCE 1910
LEVITZ®
COAST TO COAST

Warehouse And Showroom

©COPYRIGHT 4974 LEVITZ FURNITURE

All merchandise is priced for pick-up at our dock in the original factory container. Or, if you wish, we'll deliver for a slight charge.

BROADMOOR PROPERTY Owners Association has presented the Garden of the Month Award to Richard Plise of 516 90th St. A resident of Broadmoor for just over a year, Plise does all his own gardening.
(Tom Chergosky Photo)

Entertainment Chosen for Fair

A wide variety of entertainment awaits visitors to this year's San Mateo County Fair and Floral Fiesta, July 29-August 10.

Nightly shows on the Fiesta Bowl stage will be headlined by the Trinidad Steel Drum Band during the first week, and by the comedy team of Skiles & Henderson the second week.

Opening night, Monday, July 29, will feature a special revue by the Young Vibrations and the New Entertainers, from the San Jose Music Theatre.

July 30 through August 4, the authentic calypso sounds of the Trinidad Steel Drum Band will be heard. The band's instruments are oil drums played with sticks bound in rubber bands. Steel bands were invented in Trinidad after World War II. The Trinidad Steel Drum Band has played with the San Francisco Symphony and at concerts and shows throughout the Bay Area. Sharing the stage with them during the first week of the Fair will be Zella Lehr, sultry singer from the Landmark Hotel in Las Vegas, and the Volantes, a comedy unicycle team.

The last week of the Fair, August 5-10, Skiles & Henderson will headline the show. The unique comedo duo were regulars on the Goldiggers' summer television show, and have appeared on television with Johnny Carson, Dean Martin, Mike Douglas and Glen Campbell.

They have also played the major clubs in Tahoe, Reno and Las Vegas. Both were members of the New Christy Minstrels before they formed their own act.

Joining Skiles & Henderson on the Fiesta Bowl stage will be the Kobelt Sisters, Acrobatic dancers, and comic juggler Jim Rinehart.

Pacifica Hires Woman In Park Maintenance

Pacifica has hired its first full-time female park maintenance person.

She is Martha Levis, 2014 Palmetto Ave., and she is 24.

According to Park Supt. Sylvester W. Duplessis, she was hired on the basis of her qualifications. In addition to her plant knowledge, Duplessis said, Miss Levis has worked from Florida to California, in a machine shop, and shrimp factory, and has driven a tractor while taking a course in agriculture in college. She has been working lately as a junk dealer, lugging 100-pound fenders about. Thus, Duplessis does not expect her to have difficulty lugging around 80-pound sacks of fertilizer, for instance.

As one of a 15-person crew, Miss Levis will do the same type of work that all the other workers will be doing. "There'll be no special treatment," Duplessis said.

Actually, Miss Levis isn't exactly the first woman hired.

Blazing the path several weeks ago was teenager Kim Kincaid, who went to work for the park department as part of the National Youth Corps summer program. She was interviewed as a recreation leader, but insisted she wanted to be a park worker — no stuffy office for her.

In the week that Kincaid has worked, she has done well, and her fellow workers have accepted her, Duplessis reports.

Duplessis has hired five permanent fulltime employes, including Miss Levis. Three filled previous vacancies, and two were named to new positions authorized by the City Council last month. Eleven NYC workers also have been hired.

Bid Delay In Bruno

Bids have been received on the planned expansion of San Bruno city hall, but the council Monday night deferred action on them until July 8 on the recommendation of City Manager Gerald Minford.

Minford had initially recommended that all bids be rejected, and the project be held in abeyance, for reassessment after labor negotiations among the trades have been settled, because the bids came in "far in excess" of estimates.

Minford said he instead would like to sit down with the city's architectural consultant and the low bidder "to evaluate" the project.

Possibilities for the high bids, according to Minford, were that the project was grossly underestimated, that inflation had accelerated beyond what had been anticipated, or that the present state of labor negotiations in the trades leaves a contractor not knowing what his costs are going to be.

Food Stamp Transactions Up in Bruno

Food stamp transactions are increasing at San Bruno City Hall, according to a report of City Clerk Carl Hultberg.

Hultberg, who attached a copy of food stamp transactions for five months in 1972, that had a monthly average transaction of 752, noted that the number of transaction for May of 1974 alone was 1,297.

Although San Bruno also serves residents of South San Francisco, Pacifica and persons from other cities, Hultberg said there was a "steady increase" of San Bruno residents' authorization on food stamps.

According to Hultberg, the city receives 90 cents on each transaction it makes, bringing in about $11,000 a year

JCPenney

Sale 219.95

Reg. 249.95. JCPenney electric range with continuous cleaning oven. Also features flourescent lighted cook top, timed appliance outlet that makes any electric appliance automatic. Color costs no more

Sale 174.95

Reg. 199.95. JCPenney gas range with continuous cleaning oven, special ceramic coating keeps oven looking presentably clean with normal use. Also features lo-temp oven control. Available in white, copper, gold

Great savings on gas and electric ranges.

Stereo closeout.

Save 30.95

Orig. 129.95, Now $99. JCPenney stereo component system with solid state AM/FM/FM stereo tuner, 4-speed BSR mini changer and speakers. Connecting cords included. All pieces have walnut finish.

Save 15.95

Orig. 69.95, Now $54. JCPenney stereo system with AM/FM/FM stereo tuner, 3-speed record changer and 8-track player/recorder. In walnut finished wood cabinet with dust cover.

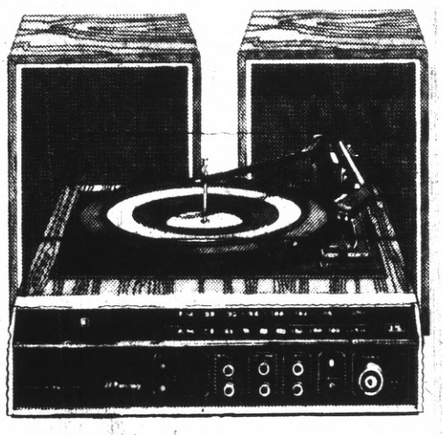

Save 70.95

Orig. 269.95, Now $199. JCPenney stereo system with 8-track player. Has AM/FM/FM stereo tuner, record changer and speakers.

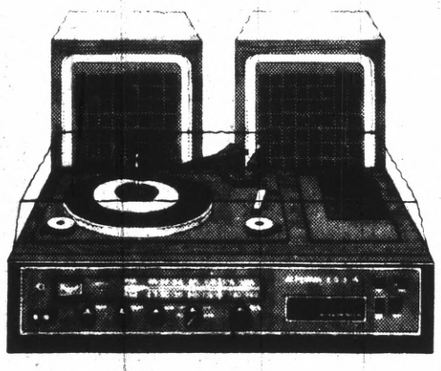

Save 51.95

Orig. 239.95, Now $188. 8-track playback with amplifier. Solid state chassis, slide controls, channel selector button with program indicator lamp, speaker and headphone jacks.

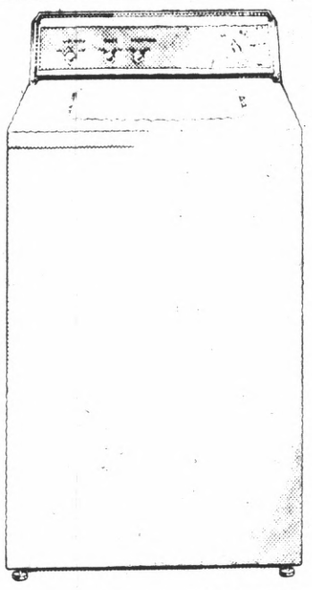

Laundry closeout. Save 40.95

Orig. 209.95, Now $169. 2-speed automatic washer has a heavy-duty transmission that's built to last. Features partial fill selection, water temperature selection, self-cleaning ring filter. Porcelain top and lid.

Sale 174.95

Reg. 199.95. 30" electric range has a porcelain oven with window door and interior light. Plug-in cook elements remove to make cleaning easier. Color costs no more

Sale 159.95

Reg. 179.95. Our 30" gas range has a porcelain oven with window door and interior light. Lo-temp oven control lets you keep food warm. Available in white, copper or gold at no extra cost

Sale prices effective thru Sunday.

Charge it at this JCPenney store: SAN BRUNO, Tanforan Park.
Open Monday thru Friday 'til 9 p.m. Sunday 12 to 5 p.m.

GRAND OPENING

Petrini's bayhill

OUR NEWEST, MOST BEAUTIFUL STORE!

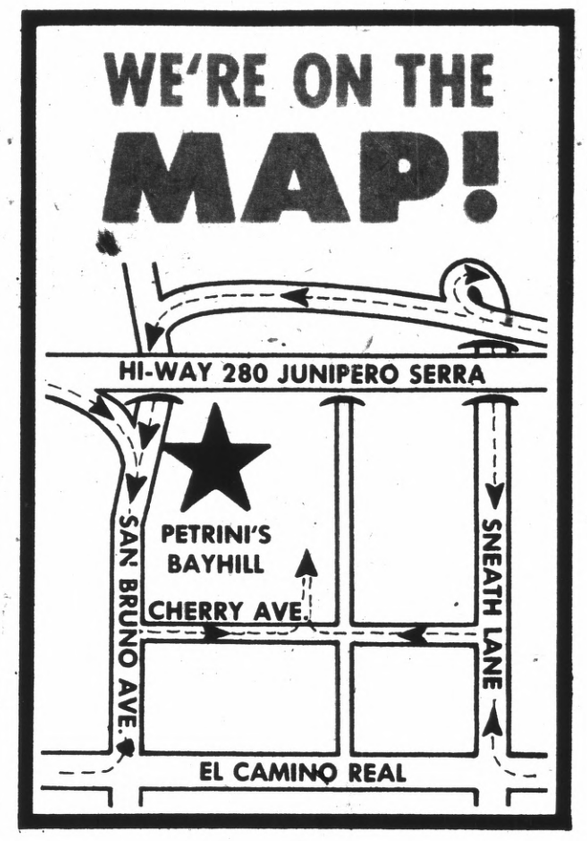

GRAND OPENING EXTRA-VALUES

BEEF CHUCK **DIAMOND JIM OVEN ROAST** — BONELESS—ONLY A PRIME RIB COULD BE ANY BETTER ..... $1.39 lb.

BEEF CHUCK **CROSS RIB ROAST** — BONELESS—TRY THIS POT ROASTED WITH GRAVY ..... $1.33 lb.

BEEF CHUCK **PATIO STEAK** — BONELESS—THE EXTRA LEAN STEAK ..... $1.89 lb.

BEEF CHUCK **BEEF STEW** — BONELESS LEAN CUBES THE FAMILY PLEASER ..... $1.29 lb.

BEEF BRISKET **BONELESS Corned Beef** — DELICIOUS POINT BRISKET

- THE BUDGET SAVER
- CURED TO PERFECTION

A PETRINI'S EXTRA-VALUE — 59¢ lb.

BEEF CHUCK **CHUCKWAGON BEEF ROAST** — BONELESS — ALL CENTER CUTS ..... $1.19 lb.

BEEF CHUCK **MEDALLION POT ROAST** — BONELESS—ALL LEAN MEAT ..... $1.19 lb.

BEEF CHUCK **FLUFF STEAK** — LEAN, TENDER, VERY TASTY ..... $1.89 lb.

BEEF CHUCK **SWISS STEAK** — THE FAMILY FAVORITE ..... $1.49 lb.

BEEF CHUCK **TEXAS BROIL** — BAKE, BROIL, BBQ ..... $1.59 lb.

BEEF RIB **MARKET STEAK** — FANCY, BONELESS EYE OF THE LOIN ..... $2.19 lb.

BEEF RIB **RIB LOIN STEAK** — THE SMALL, TENDER ONES ..... $1.89 lb.

BEEF RIB **BOUILLON BONES** — VERY MEATY—MAKE YOUR OWN SOUP ASK FOR FREE RECIPE ..... 39¢ lb.

BEEF SHANK **OSSO BUCO** — DI MANZO—DELICIOUS ASK FOR FREE RECIPE ..... 89¢ lb.

BEEF CHUCK **GROUND CHUCK** — FRESH, INCOMPARABLE ..... 99¢ lb.

BEEF LIVER — YOUNG, TENDER, THE HEALTH FOOD ..... 69¢ lb.

SLICED BACON — PETRINI'S OWN EASTERN SLICED — BUY ONLY THE AMOUNT YOU NEED ..... 79¢ lb.

Petrini's

• THREE GREAT STORES •

BAYHILL • HI-WAY 280 AT SAN BRUNO AVENUE

HILLSDALE • 44 HILLSDALE MALL NEAR THE BIG E

BURLINGAME • 1825 EL CAMINO AT TROUSDALE BLVD.

"WE, AT PETRINI'S, EARNESTLY DEDICATE OUR EFFORTS TO ONE OF THE MAIN PLEASURES IN LIFE, YOUR GOOD EATING." Frank Petrini

THANKS FOR SHOPPING PETRINI'S

GRAND OPENING SPECIALS!

PETRINI'S Burlingame

SPECIALS WED. THRU SUN.

Petrini's FRESH PRODUCE

FISH SPE
SUBJECT TO
WEATHER C

U.S. NO. 1 POTATOES
NEW CROP RUSSET
ALL-PURPOSE
CELLO BAG ..... 10 LBS 89c

CABBAGE EXTRA FANCY
FIRM, CRISP CANNONBALL ..... lb. 10c

TOMATOES EXTRA FANCY
SWEET, LOCAL, VINE RIPE ..... LB. 29c

SQUASH EXTRA FANCY
SWEET, LOCAL, ITALIAN ..... lb. 29c

PLUMS EXTRA FANCY
LARGE, SWEET, JUICY SANTA ROSA ..... lb. 29c

CARROTS EXTRA FANCY,
YOUNG, TENDER, GOLDEN FRESH ..... 2 CELLO BAGS 29c

Petrini's Frozen Foods

SHRIMP HARVEST O' THE SEA
COOKED, 7-OZ. PKG. 79c

ICE CREAM BERKELEY FARMS, ½ GAL.
FINEST, ALL FLAVORS 99c

LAYER CAKES PEPPERIDGE FARMS
ALL VAR., 17-OZ. PKGS. 79c

- **TREESWEET**
  GRAPEFRUIT JUICE (12 OZ. CANS 49c) ..... 6 OZ. CANS 4 FOR 99c
- **SCHILLING'S BREAD** CHEESE, GARLIC, PIZZA, 7-OZ. PKG. 39c
- **SWANSON CHICKEN LIVERS**, 8-oz. Pkgs. 43c
- **JONES SAUSAGE LINKS— 16 oz.** $1.19
  JONES SAUSAGE MINUTE— 10 oz. 79c
- **TASTE O' SEA RAW FISH FILETS— Calorie portions**
  Cod, Haddock, Perch, Sole, 12-oz. Pkgs. . . . 89c

7-UP QT. 3 FOR 99c
NON-RETURNABLE .....

CEREAL 69c
QUAKER, 100% NATURAL, 16 OZ. .....

GRAPEFRUIT 59c
JUICE—6-PAK—6-OZ. CANS—TREESWEET .....

JUICE 89c
APPLE—GOLDEN BLEND—½ GALLON .....

RAGU 39c
SPAGHETTI SAUCE—15 OZ. .....

MACARONI 35c
SALAD—PERFECTION—POUND SIZE .....

ALL GROCERY SPECIAL

CRISCO $1.49
SHORTENING, 3-lb. CAN .....

KOTEX $1.29
TAMPONS—40 COUNT .....

AJAX 2 FOR 35c
CLEANSER—14-OZ. SIZE .....

PINE-SOL 59c
DISINFECTANT CLEANSER 15-OZ. SIZE .....

WISK 89c
LIQ. DETERGENT—HEAVY-DUTY QUART .....

DISHWASHER ALL 69c
FOR AUTOMATICS—35-OZ. SIZE .....

HILLSDALE

BAKERY

SPECIAL
APPLE STRUDEL
$1.59 EA.
(REG. 1.75)

JOHN'S BAYHILL DELI
--A COMPLETE LINE OF DELI FOODS--

SWISS CHEESE .....
POLISH SAUSAGE KIELBAS
MONTEREY JACK .....
MACARONI SALAD .....

BAYHILL AND BURLINGAME (ONLY)

LIQUOR

PETRINI'S OWN SELECTION ½ GALLON ½		PETRINI'S OWN SELECTION ½ GALLONS ½	
VODKA 80°	$6.99	BOURBON 86°	8.99
GIN 90°	$7.99	SCOTCH 86°	$9.99

IF OUT OF STOCK—QUARTS MAY BE SUBSTITUTED!

Petrini's COUPON

M J B — 2-lb. CAN
COFFEE
ALL GRINDS
$1.89
COUPON GOOD JULY 10
THRU JULY 14th
ONE COUPON PER FAMILY

Petrini's COUPON

ORLEANS COCKTAIL
SHRIMP
4½-OZ. (LIMIT 3)
69c
COUPON GOOD JULY 10
THRU JULY 14th
ONE COUPON PER FAMILY

e, HILLSDALE & Bayhill

GRAND OPENING SPECIALS!

SPECIALS WED. THRU SUN.

Petrini's FISH & POULTRY

LS
EAN
NGES

FRESH FRYER PARTS!

CUT DAILY ON PREMISES

CALIFORNIA GROWN

BREAST — NOT BONED AT SALE PRICE — 99c lb.

LEGS & THIGHS — MEATY AND DELICIOUS — 79c lb.

WINGS — LARGE AND TASTY — 59c lb.

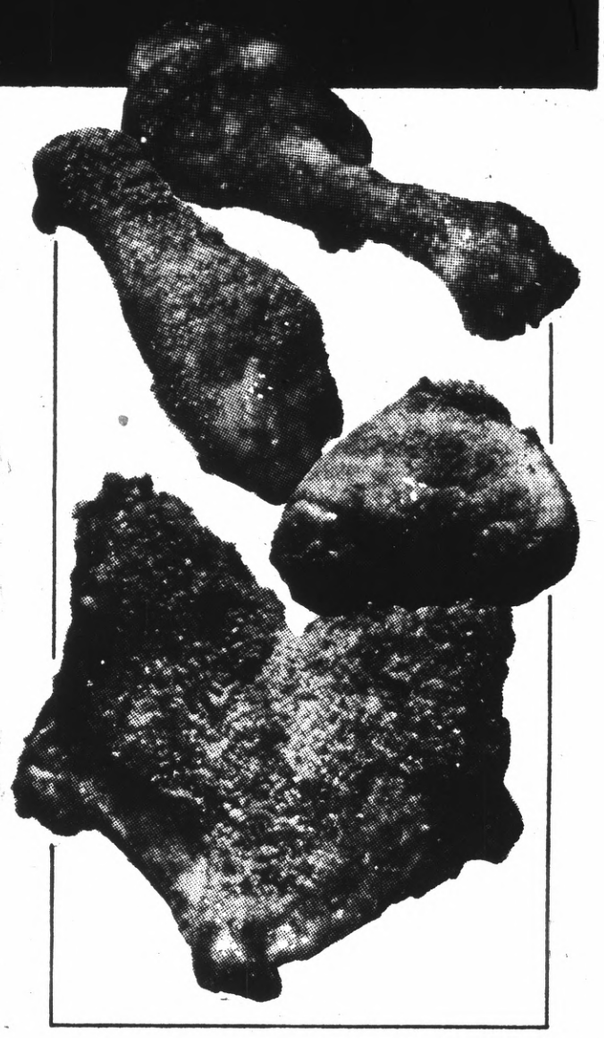

FRESH FRYING RABBITS ..... LB. $1.29

STEWING CHICKEN CALIFORNIA GROWN LARGE SIZE, WHOLE BODY .... LB. 43c

OCEAN PERCH FILETS DELICIOUS FRIED OR BAKED ..... LB. $1.19

FRESH SQUID EXCELLENT SAUTEED IN GARLIC & LEMON-BUTTER ..... LB. 59c

---

SAUSAGE VIENNA—5-OZ. ARMOURS ..... 4 FOR $1

PICKLES HEINZ—DILL—QUART SIZE 49c

GATORADE QUART SIZE 39c

NESTEA 3-OZ. SIZE 99c

CAT FOOD KITTY QUEEN—6-OZ. YOUR CHOICE ..... 5c off

CRISCO OIL—24-OZ. SIZE 79c

S WED. THRU TUES.

Petrini's Dairy Deli

OSCAR MAYER	VARIETY PAK 12 OZ.	99c
	FRANKS MEAT OR BEEF, 16 OZ.	79c
	BOLOGNA MEAT OR BEEF, 12 OZ.	69c
KRAFT CHEESE SALE	SINGLE SLICES FLAVORED ALL VAR. 6 OZ.	49c
	NATURAL SLICES, SWISS MOZZARELLA, MONTEREY JACK, 6 OZ.	59c
	CRACKER BARREL STICKS, SHARP AND EX. SHARP, 10 OZ.	89c
EGGS	KLEBES—LARGE AA DOZEN	55c
HOMEMAID RAVIOLI	12 OZ. PKG.	49c
HOMEMAID RAVIOLI	SAUCE 7 OZ. PKG.	2 FOR 49c
ORANGE JUICE	BERKELEY FARMS QUART	49c
COOKED HAM	DANOLA 4x7, 4 OZ. PKG.	69c

HERSHEY'S SYRUP CHOCOLATE, 16-OZ. SIZE 35c

PAM SPRAY FOR COOKING UTENSILS, 9 OZ. 89c

Q-TIPS 170 COUNT (REG. 1.09) 69c

DIAL DEODORANT 5-OZ. SIZE (REG. 1.29) 79c

N.B.C. CRACKERS FOR SNACKS 59c

DEVILED HAM UNDERWOOD—4½-OZ. SIZE 69c

ICATESSEN PHONE 583-8681

HOT AND COLD SANDWICHES--

LB.	$1.39
LB.	$1.29
LB.	$1.19
LB.	49c

HILLSDALE **DELI**

IMPORTED POLISH **LUNCHEON MEAT** REG. $1.99 LB. $1.29

GERMAN HAM **BOLOGNA** REG. 1.49 ½ LB. $1.19 ½ LB.

Petrini's COUPON

HOME LAUNDRY SIZE **ALL** 20 LB. SIZE **$4.69**

COUPON GOOD JULY 10 THRU JULY 14th ONE COUPON PER FAMILY

THE BAYHILL FLORIST

HILLSDALE, BURLINGAME AND BAYHILL

½ GALLON SIZE **WINE** ½ GALLON SIZE

ALMADEN MOUNTAIN TABLE WINE BURGUNDY, CLARET, RHINE, CHABLIS OR SAUTERNE ..... $3.34 EA.

A Change of Heart On Paramedic Funds

The South San Francisco City Council has revived the faltering paramedic program — and pointed the way for the rest of San Mateo County to join the life-saving plan.

Although the council had approved the program in January, it had been cut out of the budget presented by City Manager Ed Alario in June, because of the $181,000 first year operation cost.

Alario said the cost really would come closer to a quarter of a million dollars to hire a 10-man crew, train and equip it.

The City Council Friday authorized releasing $80,000 from the undistributed reserve to start the program. Instead of hiring 10 men, only one new man would be added — the captain of the paramedic squad. The other nine would continue to serve as firemen, but get five per cent more pay.

The $80,000 also would pay for training the men, and buying a fully equipped paramedic truck. Alario expressed hope Monday night that the city can obtain financial aid from the county's federal revenue sharing funds or from some foundation to start the program.

The city's appropriation, he said, would guarantee to the county, or other agency which may give money, that the program would continue.

Although Los Angeles and Orange counties have paramedic squads which are exclusively paramedic, rather than doubling as firemen, Alario said that San Mateo County is smaller and otherwise different than those counties. He said he hoped the program could be countywide, with paramedic units serving more than a single city. South San Francisco's program should become a reality by January, he estimated.

The paramedics perform emergency care at the scene of accidents or other medical emergencies, under the direction of a medical doctor, using radio communication.

Their object is to bring the patient into the hospital in a stabilized condition.

The Heart Association, in particular, is pushing the program.

FOUR FAMILIES will narrate "Animal Farm" as adapted for the Readers Theater to be staged by the Pacifica Spindrift Players at Oddstad Center beginning July 12. Pictured (from left) are couples Dorothy and Paul Brenke, Lynn and Lisa Levine, Kathy and Stewart McIntyre and Bev Gabrielli and Brent Burgess.

Four Hurt In SSF Accidents

Four injuries were reported in two South San Francisco automobile accidents at the state of the Independence Day weekend, police report.

A 12-year-old South San Francisco girl was rushed to Mary's Help Hospital Thursday, near noon, from the scene of a collision at Grand and Chestnut Avenues.

According to police, Lyn Cheesman, 12, was riding in the 1973 Mustang of Edward Eugene Cheesman, 3637 Gilbert Court, when it collided with a car driven by Pasquina Mary Alessandri of Redwood City. Mrs. Alessandri's car was wrecked. A power pole was damaged, police said.

Also three persons were hurt in a five-vehicle collision on El Camino Real, just north of Tanforan Shopping Center, Wednesday afternoon.

According to South San Francisco police, Melchor Marin, 28, 119 Knowles Ave., Daly City, was driving north on El Camino Real when his car swerved to the left, and jumped the divider, into the southbound lanes, striking two Harley-Davidson motorcycles traveling south.

The motorcycle of Russell Jose Casias, 22, 93 San Miguel Ave., Daly City, was totaled, and Casias was rushed to Mary's Help Hospital, for treatment of multiple fractures. His condition was stable," Friday.

The other motorcyclist, Brian Thomas Dunovan, 21, 176 Pallisades Drive, Daly City, was uninjured.

Marin's car was struck broadside by the southbound cars of William Louis Rodgers, 25 El Campo Drive, South San Francisco, and Robert Eugene Olson, Escalon, police said.

Marin was rushed to Kaiser Hospital where he was treated and released.

509 Skyline Students on Dean's List

It proved to be another rewarding year for Skyline College students as a total of 509 of them were honored by making the traditional Dean's List for the Spring 1974 semester, James C. Wyatt, Dean of Students, announced.

The Dean's List comprises those students who completed the semester with a B average or better (3.0 grade point).

A total of 18 cities were represented in the list with North San Mateo county communities containing the major share of honored students. The communities represented included Daly City with 113 students; San Bruno, 102; South San Francisco, 97; Pacifica, 92; San Francisco, 24; Millbrae, 21; Burlingame, 16; Colma, 12; San Mateo, 14; Belmont, Brisbane, San Carlos, and Foster City with three each; Redwood City, 2; and Montara, Moss Beach, San Jose, and Woodside with one each.

FARMERS
DISCOUNT FOOD MARKETS SUPER DISCOUNT PRICES
CHECK THESE LOW PRICES

Farmers Idaho Pen Fed BEEF
★ Idaho Steer Beef ROASTS ★ BONELESS CROSS RIB ★ BONELESS RUMP $1.39 lb. ★ Check and Compare!
★ Idaho Steer Beef STEAKS ★ LEAN TENDER CHUCK 99¢ lb. ★ Check & Compare
★ Idaho Steer Beef STEAKS ★ SHORT CUT RIB PAN FRY OR BROIL $1.59 lb. ★ Check and Compare!

Farmers Idaho Pen Fed BEEF
★ Idaho Steer Beef ROASTS ★ BLADE CUT CHUCK 79¢ lb.
★ Idaho Steer Beef ROASTS ★ SHORT CUT STANDING RIB 6TH-7TH RIB $1.19 lb. ★ Check and Compare!
★ Idaho Steer Beef STEAKS ★ T-BONE ★ SIRLOIN ★ CLUB ★ TOP ROUND $1.69 lb. ★ Check and Compare!

★ California Grown STEWING FROZEN FRESH HENS ★ Cut-Up Tray Pak 29¢ LB.
SUPER DISCOUNT
★ Crandalls Grade A TURKEY HINDQUARTERS with Giblets 39¢ LB.

Shasta ★ Diet or Regular SOFT DRINKS ★ 12 oz. Can All Flavors 11¢

★ Fancy Brand BUTTERED BEEF PATTIES ★ 12 oz. Package 59¢

★ Armour Star SLICED BACON 89¢ LB. ★ 1 LB. PK.
★ Fresh GROUND BEEF 77¢ LB.
★ Armour Star SLICED BOLOGNA ★ 12 oz. PKG. 79¢ EA.
Oscar Mayer WIENERS ★ 1 Lb. Pk. Reg. or Beef 89¢ EA.
Oscar Mayer BOLOGNA ★ 12 oz. Pk. Reg. or Beef 99¢ EA.
Oscar Mayer CHOPPED HAM ★ 8 oz. Pkg. 92¢ EA.
Oscar Mayer BOLOGNA ★ 8 oz. Pkg. Reg. or Beef 67¢ EA.
Oscar Mayer VARIETY PAK ★ 12 oz. Pkg. $1.33 EA.
Oscar Mayer SMOKIE LINKS ★ 12 oz. PKG. $1.09 EA.

★ Golden Fluffo SHORTENING ★ 3-LB. CAN $1.29
★ Dennison's CHILI CON CARNE WITH BEANS ★ 15-OZ. CAN 39¢
★ Del Monte Sliced PINEAPPLE ★ 1¼ OZ. CAN 29¢
★ For Automatic Dishwasher CASCADE ★ 50 OZ. KING SIZE DEAL PAK 89¢
★ Betty Crocker CAKE MIX ★ REG. SZ. PAK ALL VARIETIES 49¢
★ Ivory Liquid DETERGENT ★ 32 OZ. KING SIZE DEAL PAK 69¢
★ 9-Lives All Flavors CAT FOOD ★ 6½ OZ. CAN 6 FOR $1
★ Tide Deal Pak DETERGENT ★ 10 LB. 11 OZ. FAMILY SZ. BOX $2.75

★ Zee Giant Roll PAPER TOWELS ★ ASSORTED COLORS 3 FOR $1
★ Chicken of the Sea FANCY SOLID-PACKED TUNA ★ 7 OZ. CAN 49¢
★ Reg. Sz. Pak BANQUET DINNERS ★ ALL VARIETIES EXCEPT BEEF OR HAM 39¢
★ Treesweet PINK GRAPEFRUIT JUICE ★ 46 OZ. CAN 49¢

farm fresh produce
★ Extra Fancy FRESH CORN 12¢ Per Ear
★ LARGE SLICING TOMATOES 25¢ LB.
★ JUMBO PINEAPPLES EXTRA FANCY 79¢ EA.
★ CANTALOUPES JUMBO SIZE 27 35¢ EA.
★ ITALIAN SQUASH EXTRA FANCY 15¢ LB.
★ POTATOES ALL PURPOSE WHITE 10 LB. CELLO BAG 79¢ PER BAG

★ Hormel LUNCHEON MEAT SPAM ★ 12 OZ. CAN 87¢
★ Campbell's CHICKEN NOODLE SOUP ★ 10 OZ. CANS 5 FOR 89¢
★ Borden's Coffee Creamer CREMORA ★ BIG 22 OZ. JAR 99¢
★ Gold Medal 5-LB. BAG FLOUR ★ Self-Rising or All Purpose 75¢
★ MJB 2-Lb. Can COFFEE ★ 1-LB. CAN $1.19 ★ 3 LB. CAN $3.19 $2.19
★ Farmers Medium "AA" EGGS ★ LARGE 59¢ dz. ★ EX-LG. 64¢ dz. 48¢ dz.
★ Farmers Brand BREAD ★ 16 OZ. LOAVES 3 FOR 85¢
★ West Pac. 20 oz. Poly Bag VEGETABLES ★ BROCCOLI NORMANDY ★ ORIENTAL ★ CREOLE MEDLEY ★ MEDITERRANEAN 49¢

SUPER DISCOUNT
★ Purina BEEF & EGG DOG CHOW $1.49 ★ 10-LB. BAG

at FARMERS you know you're paying less...and that's nice to know!
We Welcome FOOD STAMPS Where Authorized
#37 255 "D" STREET ALEC ● COLMA
SALE EFFECTIVE JULY 10 THRU JULY 16 7 FULL DAYS

Births

TURNOW, George A., 323 Coral Ridge Dr., Pacifica, May 29, a son.

ADAMS, Monty W., 100 Huntington Dr., Daly City, June 10, a daughter.

LA BONTE, Lawrence D., 10 Hampshire Ave., Daly City, June 10, a daughter.

ROBLETO, Silvio N., 66 Grandview Ave., Daly City, May 3, a son.

TSUJIMOTO, Yoshinori, 1190 87th St., Daly City, June 11, a son.

ZAPPA, Gerald M., 201 Santa Lucia, Apt. No. 2, San Bruno, May 30, a daughter.

McCARTHY, John L., 39 Parnell Ave., Daly City, June 11, a daughter.

PENOS, Eligio A., 208 Abbot Ave., Daly City, June 11, a daughter.

BELLESTRASSE, Anthony J., 986 Brusco Way, South San Francisco, May 20, a son.

EUGENIO, Rafael A., 3665 Erris Court, South San Francisco, June 1, a son.

GORDON, Terrance L., 506 Third Ave., San Bruno, May 7, a daughter.

HAUN, Jerry A., 591 Villa, Apt. No. 5, Daly City, May 9, a daughter.

MARIN, Mathew G., 229 Beachview, Pacifica, May 9, a daughter.

PETERS, John C., 40 San Jose Ave., Pacifica, May 29, a son.

REYES, Ruben B., 54 Garibaldi St., Daly City, May 9, a daughter.

MANTEUFFEL, Richard A., 2431 Unwin Court, South San Francisco, June 5, a son.

REICH, Leon R., 2473 Unwin Court, South San Francisco, June 17, a daughter.

ROBLES, David, 606 South Hill Blvd., Daly City, June 14, a daughter.

ROGERS, Wallace E., 407 Manor, Pacifica, May 31, a son.

TELEGAN, James J., 985 Linda Mar Blvd., Pacifica, June 4, a daughter.

WILMET, Gary D., 76 Hampshire St., Daly City, June 13, a daughter.

ARIAS, Alberto, 513 Cypress Ave., South San Francisco, June 13, a daughter.

BALLARD, James E., 570 Commercial Ave., South San Francisco, June 12, a daughter.

BELCHER, Arthur W., 3021 Crestmoor Dr., San Bruno, June 13, a daughter.

BYNUM, Thomas, 50 Hillcrest Dr., Daly City, June 10, a daughter.

MARTINEZ, Robert, 775-B Circle Court, South San Francisco, June 7, a son.

DECKER, Jerry, 1412 El Camino Real, Burlingame, June 7, a daughter.

DeLEON DIAZ, Rafael, 833-A Olive Ave., South San Francisco, June 7, a son.

CHRISTENSON, Lisa, 740 Crespi Drive, Pacifica, June 7, a daughter.

SACKETT, Jr., Leo, 415 "A" St., Daly City, June 8, a son.

Parent, Child Communication Class Planned

A new summer series in the practical skill of child and parent communications, taught by instructors from Center For Better Living, Daly City will begin at Hope Lutheran Church, Daly City, July 16.

The course consists of six weekly sessions, 7:30 p.m. to 9:30 p.m. on Tuesday evenings, running through August 20. Charge for the series is $4 per person. Scholarships are available.

The course is designed to improve relations with children. It is a practical course in developing skills of listening and expressing feelings.

The Parent-Child Communication classes are sponsored jointly by the Mental Health Association of San Mateo County and the Center for Better Living, Daly City. Because the class is limited to 15 people, it is advisable to register early.

For details and to register for the course, phone Toni Palladino, 873-1800, #433 or Mrs. Connie Mitchell at

AIR MECHANIC

Airman First Class Curtis J. Oakley, son of Mr. and Mrs. Earl Oakley of 495 Lunetta, Pacifica, has graduated at Lowry AFB, Colo., from the U. S. Air Force air armament mechanic course conducted by the Air Training Command.

The airman, now a specialist in the F-106 Delta Dart all-weather interceptor aircraft weapon control systems' is being assigned to Castle AFB, Calif., for duty with a unit of the Aerospace Defense Command.

Airman Oakley is a 1969 graduate of Oceana High School.

ALEC Summertime COOL ONES SALE!

PRICES EFFECTIVE NOW THRU SUN., JULY 14th

BATH TOWEL ENSEMBLE

Your choice of "Century", in beautiful solid colors, or "American Check", in traditional gingham check look.

Hand Towel, Reg. 1.89 1.39

Face Towel, Reg. 89¢ ..... 59¢

BATH SIZE Reg. 2.89 1.99

BIG SELECTION
SCATTER RUGS

At this low price, buy several and scatter 'em around! Reg. 2.29 1.69 Each

HEIRLOOM BED PILLOWS

Your choice of standard size Heirloom or Kodel Foam Core. Reg. 3.39 2.39 Each

WESTCLOX
"DIALITE" ELECTRIC
ALARM CLOCK

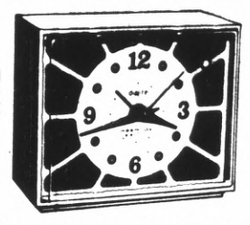

Fashion color dial, one year guarantee, modern style. Now Only! 3.47

WESTCLOX SHOCK RESISTANT
POCKET WATCH

Nickel color case, small second hand. Now Only! 3.88

½ CARAT* 14-KT. GOLD
DIAMOND & SAPPHIRE RING

*Approx. total weight, incl. sapphires. Reg. $129 $99

½ CARAT* 14-KT. GOLD
DIAMOND & AMETHYST RING

*Approx. total weight, incl. amethyst. Reg. $129 $88

MEN'S KNIT SHIRTS

Choose from tank tops, knit crew necks and novelty front shirts. Sizes S-M-L. Reg. to 2.99 1.50 ea.

MEN'S DOUBLE KNIT COLORFUL
WALK SHORTS

Sizes 29-38. 100% polyester. Reg. 5.99 $4 ea.

JR. BOY'S "FRUIT OF THE LOOM"
PLAY SHORTS

Sizes 3-7. 2 FOR $1

WOMEN'S WEDGIE
SANDALS

Cushioned insoles, high wedge heels. Sizes 5-10. Reg. 3.49 2.44 pr.

WOMEN'S OPEN TOE
KRINKLE CASUALS

Foam knit lining, sizes 5-10. Reg. 2.99 $2 pr.

GIRLS' CLASSIC TOE-HOLD
SANDALS from INDIA

Water buffalo leather, sizes 12½-3. Reg. 2.99 $2 pr.

CHILDREN'S LESSON-PRINT
CANVAS SHOES

"Left" & "right" toecaps, sizes 5-8, 8½-12. Reg. 3.49 2.44 pr.

LADIES' PANT SALE

Polyester double knits. Flares and cuffed styles. Solids and fancies. Sizes 6-18.

Originally 8.99-9.99 Now! $6 ea.

Originally 11.99 to 12.99 Now! $8 ea.

LADIES' LONG & SHORT SLEEVES
TOPS

Blouses - sweaters - shells, Were 5.99 $4 ea.

LADIES' SUMMER GOWNS & BABY DOLLS

Sizes S-M-L. Reg. to 3.49 2 FOR $5

GIRL'S SUMMER
SPORTSWEAR

Polos - Tank Tops - Shorts. Sizes 3-14. Reg. to 1.79 $1 ea.

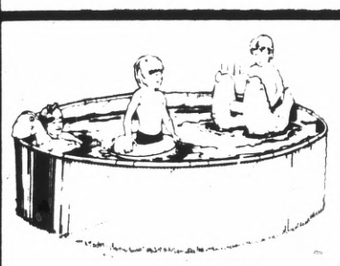

6'x15" STEEL WALL
POOL

Sturdy splasher, practically maintenance free. Reg. 9.99 7.99

PORTABLE ANIMATED
TRANSISTOR RADIOS

Mickey Mouse, Raggedy Ann and Andy or Snoopy. Complete with earphone. Reg. 7.99 5.99 ea.

BOYS' OR GIRLS' STEEL FRAME
10" TRICYCLES

In green & yellow, model B901SS, Reg. 9.99 8.99 ea.

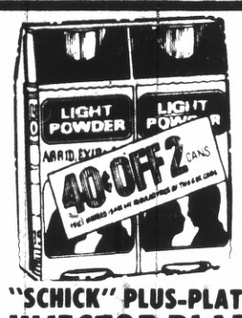

"ARRID®" EXTRA DRY
ANTIPERSPIRANT

6-oz. twin pack, price incl. 40¢ off label. Reg. 1.58 99¢ Net

MAXI-PADS Box of 30, Reg. 1.37 ..... 87¢

"SCHICK" PLUS-PLATINUM
INJECTOR BLADES

7-blade cartridge, reg. 99¢ 88¢

"NAIR" CREAM OR LOTION
HAIR REMOVER

2.2 oz. cream or 6-oz. lotion, Reg. to 1.39 77¢

"TANYA" 2-OZ.
TANNING BUTTER

For a really golden tan, Reg. 79¢ each 2 FOR $1

"GENERAL ELECTRIC"
COFFEE MAKER

Model CM4, a perfect brew, everytime, automatically. Reg. 12.99 9.99

ICE TEA & BEVERAGE
GLASSES

Your choice of iced tea or beverage size glasses. Now Only! 4 FOR 1

"COLEMAN" 2 BURNER NO. 425
CAMP STOVE

Reg. 17.93 13.44

"SPALDING" EXTRA DUTY CHAMP
TENNIS BALLS

Reg. 2.29 Can of 3 1.99 can

SEWARD
FOOTLOCKER

Reg. 10.99 7.88

3 LB. DACRON 88 NO. 1200
SLEEPING BAG

Reg. 14.99 9.88

CORAL NO. 900 STARFISH
SNORKEL-N-MASK SET

Reg. 2.49 1.88

25% OFF ON ALL PATIO REDWOOD FURNITURE

Our entire stock of tables, benches, etc. all at fantastic savings! Here's your chance to furnish your patio for years to come at can't-be-beat prices! Hurry, supply limited!

DISCO EXTERIOR
HOUSE PAINT

3.99 gal.

COLORITE 50 FT.
GARDEN HOSE

Reg. 5.99 3.88

EVERAIN NO. 61 OSCILATING
SPRINKLER

Reg. 4.49 2.88

PAINTMASTER 5 PC.
ROLLER & TRAY SET

Reg. 3.99 2.88

G.E. LIGHT
DIMMER SWITCH

Reg. 4.99 3.88

"STP" OIL
TREATMENT

Give your car the racer's edge! 15 oz. can. Reg. 97¢ 77¢

ASS'T. COLOR, 17"x14"
UTILITY MATS

Reg. 99¢ 66¢ ea.

SEAT & BACKREST AUTO
COOL CUSHIONS

Reg. 1.49 99¢ ea.

100% NYLON FOAM BACKED
AUTO SEAT COVERS

Reg. 4.88 3.77 ea.

8-TRACK SPECIAL

Special purchase of top label stereo 8-track tapes! All your favorite artists! Hundreds of tapes to choose from in all categories — bargains you won't want to miss!

YOUR CHOICE 2.97 PER TAPE

"YASHICA" TL ELECTRO-X WITH f/1.7 LENS
35mm CAMERA

Shutter speeds, 2 to 1/1000th second, List price, $320. 189.95 PLUS CASE

BLACK BODY $10 MORE

CANON SUPER 8
MOVIE CAMERA

Power zoom lens with 5 to 1 range, reflex viewing & focusing, much more. MOdel 518. 169.95

$47.50 VALUE "BUSHNELL" 7X35
ALL PURPOSE BINOCULARS

7x35 Wide Angle 55.50 Value 39.95
7x50 Navy Style 56.50 Value 40.95

29.95

Your BANKAMERICARD welcome here

master charge

255 "D" STREET • COLMA

OPEN DAILY 10 to 9
SAT. & SUN. 10 to 6:30

City Hall Third Floor Approved

Architect Edward de Wolf, who is designing plans for a new wing at the South San Francisco City Hall, has been authorized to add a third floor to the original two-floor addition.

Councilmen authorized adding a basement floor to the addition at a cost of $35,000, plus an additional $20,000 to strengthen the city hall's clock tower. This brings the total estimated cost of the overall project, which includes some remodeling, to $335,000.

"It's the cheapest way of adding more space," City Manager Ed Alario advised the City Council.

He explained that at first, additions were to have been made only to the second floor, for a new City Council chamber, and to the main floor, for new finance offices. However, it was found that in order to provide stable foundations for the two-floor addition, it would have been necessary to sink one wall, and two half-walls down to the basement level. In this case, the cost of sinking all four walls to that level, and excavating for a new basement room, would add relatively little to the cost of the project.

"We are renting a garage for storage, and three different sites for the Parks and Recreation Department," he declared. "The project should pay for itself."

The $20,000 allocation would involve installing ledger bolts nnd reinforcing the clock tower to meet earthquake standards. Alario recommended rejecting the structural engineer's proposal to strengthen the tower by constructing a plywood diaphram along the entire perimeter of the building at roof level, since this would bring the cost up so much as to make the project questionable.

SSF Tax Boost Is Protested

A protest was sounded at last week's South San Francisco City Council meeting against the nine-cent increase in the city's tax rate to an even $1 per $100 valuation.

John Falsarella, 282 Westview Drive, claimed he went to 126 persons in the Sunshine Gardens area, and only one person had heard of the city budget hearings. All 126, he said, were opposed to the nine-cent tax increase.

"In a period of inflation," he declared, "the times call for fiscal restraint. In a matter as critical as a tax increase, the city should have taken the small amount ??? needed to notify the public of possible tax increases."

He asked that the budget hearings be reopened. The tax increases were particularly serious, he added, to persons on fixed incomes, who would have to give up their homes.

Summaries of the council meetings, he added, should be put in the newspapers.

Mayor Terry Mirri replied that many city programs were severely curtailed this year. Under SB 90, the city had the leverage to go up to the $1 limit, but now no additional tax increases can be made without a vote of the people.

City Manager Ed Alario declared that $2 million had been cut from the proposed city budget, the highest percentage ever. The cost of the nine-cent tax rate increase would come, for a $40,000 home, to $9 a year.

"I can't see anyone giving up his home for $9," he said.

No one, he added, likes tax increases.

This year, the budget had to include 8.2 per cent cost-of-living increases, and increases in the cost of materials, of up to 30 per cent. In addition, the energy crisis caused a 10 per cent cut in gas tax funds, and the sales tax receipts failed to show their usual increase.

This year, the city is trying to broaden its income base by raising business license, building and Planning Commission fees. Notices of the budget hearings did run in both newspapers.

"I don't know what else we can do."

In addition, he cited a new newsletter, now coming out quarterly, but which may become more frequent, designed to improve communications.

Another fiscal restraint imposed this year is a new rule, that all overtime must be justified, by a written report, and approved by him, except in emergencies.

As part of the fee increase program, the City Council approved an ordinance, providing that:

- Fees for applications for use permits and variance permits would go up from $20 to $75.
- Architectural review fees would go from nothing to $20 for apartments, $30 for stores and $50 for industrial plants.
- Rezoning applications would rise to $200, from $50.

In addition, the council, in an adjourned meeting, imposed several new service charges. Whenever the public works department has to inspect any new public works, such as streets, in a new subdivision, the charge will be as high as $300 plus two cents per $1,000 over $5,000. Copies of fire and police reports would be $1 per page, while copies of reports are 15 cents per Xeroxed page.

Sorenson Tops Vote June 4

Keith C. Sorenson, who ran unopposed for re-election to four-year term as district attorney, was the leading San Mateo County vote-getter in the June 4, primary election.

Sorenson received 102,727 complimentary votes according to the official canvass reported to the Board of Supervisors last week by County Clerk-Recorder Marvin Church.

Although there are some changes in the final figures from the snap tally made election night, the official canvass shows that defeated incumbent members of the Board of Supervisors, Robert St. Clair and Gerald F. Day won their own districts, but couldn't hold up throughout the county.

The final total vote for the Board of Supervisors:

Second District — St. Clair, 56,940; John M. Ward, 63,913.

Third District — Day, 52,618; Edward J. Bacciocco Jr., 60,915.

In the only other contested race for county office, Sheriff John R. McDonald Jr. tallied 79,361 votes to score an easy win over challengers Guillermo H. Tovar, 20,053, and Harland Minshew, 15,988, John LaFave, a San Bruno teamster who ran as a write-in candidate, received only 9 votes.

Final official figures in the race for two seats on the San Mateo Union High School District Board of Trustees:

Ruth S. Steiner, 17,351; Elizabeth H. Curtis, 15,187; Carol S. Gonella, 12,045; Gary V. Bell, 9,480; Robert I Rhea, 7,936.

EOC Rep Election

The residents of South San Francisco will have an opportunity to choose their representatives on the Economic Opportunity Commission, from 8 a.m. to 8 p.m. Friday.

The EOC is the agency that handles all the War on Poverty programs in San Mateo County, such as Head Start, and Senior Citizens, according to Larry Smith, of EOC's central information staff.

The election will be held at the South San Francisco Information Center, 805 Linden Ave.

Any community resident is eligible to vote. One need not be a registered voter, or have any particular economic status.

Candidates for a single vacancy are Jose Jimenez, James Callahan and Juan Torres

Sofa – love seat clearance. Now $229

Orig. $329. 'Sun Room' bamboo-styled sofa has a light and airy look. Maplewood frame with high gloss lacquer finish. Sable or black vinyl.

Now $169

Orig. $259. 'Sun Room' love seat matches the sofa. Choose sable or black vinyl.

JCPenney

5-piece modern dinette sets. Now $249

Orig. $299. 'Pacific', a 5-piece dinette set with a clean modern look. White swivel chairs are sculpt-cast aluminum with blue upholstery. Table has simulated white slate top, is oval-shaped with white base.
Dinette chair, orig. 47.75. Now $40.
Dinette table, orig. $108. Now $89.

Fantastic furniture clearance!

Modern loveseat. Now $166

Orig. $199. With kiln-dried hardwood frame, no-sag spring seat unit, contemporary tuxedo design.

Swivel Rocker. Now $79

Orig. 139.95. Traditional rocker is covered in Herculon® olefin with a narrow muted stripe design. Tufted back.

Pier etagere. Now $49

Orig. $69. Open style Pier etagere is gold color metal with glass. An excellent way to display your favorite things.

Square commode. Now $69

Orig. 89.95. Square commode has light pecan finish over finely grained wood.

Glass cocktail table. Now $87

Orig. 109.95. 60" round cocktail table has handcrafted metal base and thick glass top.

Cocktail table, end table clearance.

Now $39

Orig. 46.95. Cocktail table made with selected walnut veneers over hardwood.

Now $39

Orig. 46.95. End table. Walnut veneers over hardwood, with handrubbed finish.

Charge it at this JCPenney store: SAN BRUNO, Tanforan Park.
Open Monday thru Friday 'til 9 p.m. Sunday 12 to 5 p.m.

Prices good TODAY thru SAT. JULY 13th

- Fast check-out service
- Excellent selection
- Free parking
- One stop shopping

Plus

Pay Less Super Drug Stores

DISCOUNT PRICES

For delicious snacks and sandwiches

BRUNSWICK SARDINES

3¼-OZ. TIN

PAY LESS SALE **19¢**

For delicious ice cream topping

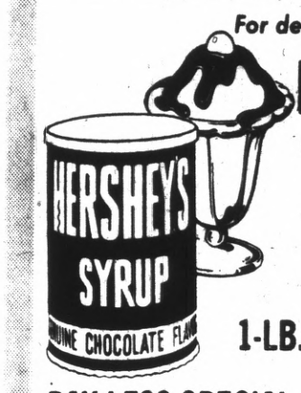

HERSHEY'S Genuine Chocolate Flavor **SYRUP**

1-LB. TIN

PAY LESS SPECIAL **29¢**

NEW! Moist and different

Purina Choice Morsels CAT FOOD

in assorted flavors

THE 12-OZ. SIZE SPECIAL PURCHASE

PAY LESS SALE **39¢**

Pay Less BRAND **Suntan LOTION OR OIL** for even tanning

8-OZ. BOTTLE

PAY LESS **87¢**

SCHICK SUPER II RAZOR BLADES

TWIN BLADE CARTRIDGE OF 9

PAY LESS SALE #349 **1.44**

NEW!

BODY ALL Deodorant

A powdery spray for any part of the body.

5-OZ. SIZE

PAY LESS **57¢**

Orleans SHRIMP

For salads or creoles

Orleans

- Cocktail Style
- Broken Style

SHRIMP

YOUR CHOICE 4½-OZ. CAN

PAY LESS SALE **69¢**

CHICKEN OF THE SEA **TUNA**

CHUNK LIGHT- Great for salads and sandwiches

6½-OZ. TIN

PAY LESS SPECIAL **47¢**

PayLess

SLIDE or MOVIE **FILM PROCESSING** OF . . .

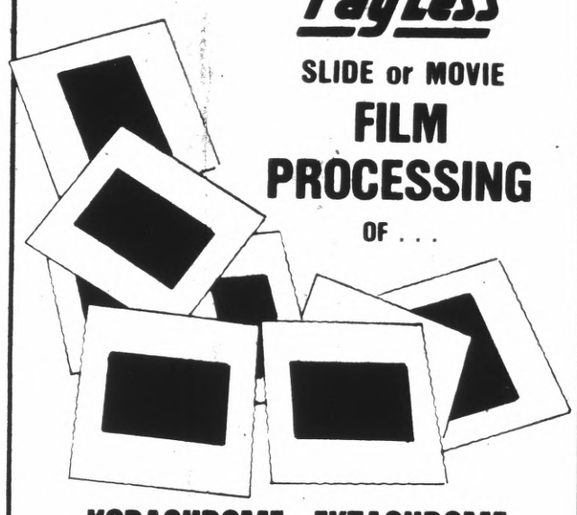

KODACHROME, EKTACHROME OR GAF FILM

20 EXPOSURE 126 or 135 COLOR SLIDES PROCESSED AND MOUNTED, OR SUPER 8 or REGULAR 8MM MOVIE FILM PROCESSED.....

1.19 YOUR CHOICE

For delicate hair

CLAIROL **herbal essence shampoo**

12-OZ. SIZE WITH NATURAL PROTEIN

PAY LESS SALE **99¢**

Natural-wear

MISS CLAIROL CREME FORMULA HAIR COLORING

Choose from many natural-looking colors . . . 2-oz. APPLICATION

PAY LESS SALE **99¢**

You feel soft all over

Jergens bubbling BATH BEADS

16-OZ. PACKAGE

Feel soft all over . . . no bath-tub ring.

PAY LESS SALE **57¢**

Colorsafe

AJAX II LAUNDRY DETERGENT

Stronger than dirt . . .

FAMILY SIZE **2.29**

Remember them with pictures. . .

Kodak Pocket 10 CAMERA OUTFIT

Camera, flash cube and film

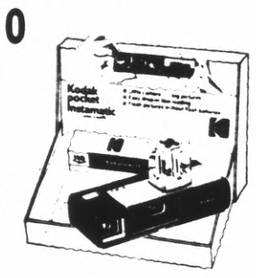

PAY LESS SALE **16.88** #A-10R

Choose the right brush

Pepsodent TOOTH BRUSHES

ADULT SIZES Soft, medium, hard

YOUR CHOICE **22¢**

For fast relief . . .

DI-GEL ANTI-GAS ANTACID

- 100 TABLETS
- 12-OZ. liquid

YOUR CHOICE EACH **1.19**

For relief of sinus headaches

SINUTAB 30 Tablets

PAY LESS SALE **1.33**

Oral Hygienic

SCOPE Mouthwash & Gargle

Fights bad breath, pleasant tasting too!

18-OZ. SIZE **87¢** PAY LESS

35 mm film for color prints

KODACOLOR COLOR PRINT FILM 36 EXPOSURES

PAY LESS SALE **1.99**

THE CALIFORNIAN II SLEEPING BAG

33"x75" finished size, filled with 4-lbs. 100% acrylic. Sage poplin cover and plain flannel lining. 100" Talon zipper.

PAY LESS SPECIAL **11.88**

For sudsy cleaning action

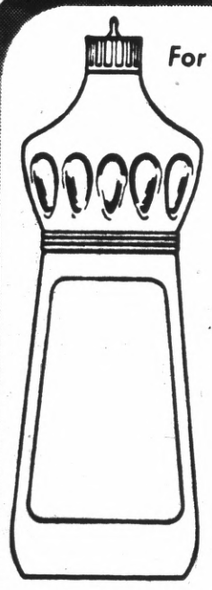

Perform Pink Lotion LIQUID

For Dishes

THE 32-OZ. SIZE

PAY LESS SPECIAL **33¢**

Light . . . refreshing Always just right

COORS BEER

12-oz. CANS 6-PACK **1.39**

LARGE ASSORTMENT

HOUSE PLANTS

- 3½" Herbs
- 4" Marigold
- 3" Gardenia
- 3" Carnation
- OTHERS

YOUR CHOICE

PAY LESS **39¢**

Pre-moistened with baby oil

Vaseline Intensive Care

WIPE 'n DIPE

BOX OF 100

Plus FREE BABY SPONGE

PAY LESS **99¢**

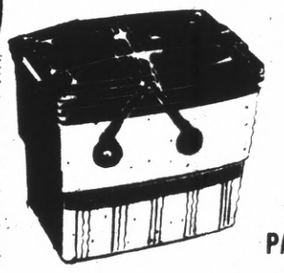

36-QUART STYROFOAM **ICE CHEST** WITH TWIN HANDLE

#578 PAY LESS **1.77**

Pay Less BRAND

VITAMIN E

100 I.U.

100 CAPSULES

2.19 VALUE! **1.66** PAY LESS

WINCHESTER-Western **WILDCAT .22**

LONG RIFLE SHELLS Accurate, hard-hitting

BOX OF 50 **77¢**

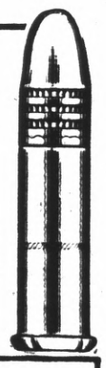

SHOP DAILY 9:30-9:00 SAT. 9-8 SUN. 9-7

Your BANKAMERICARD welcome here

master charge THE INTERBANK CARD

3975 ALEMANY BLVD., SAN FRANCISCO

NEXT TO THE BART STATION

SSF Kaiser Dedication

Dedication ceremonies marking the opening of the new Kaiser/Permanente Medical Center, 1200 El Camino Real, South San Francisco will take place at 2 p.m. July 11, 1974.

Local government officials, labor representatives, leaders leaders of the medical community, and other invited dignitaries are expected to attend the 2½ hour preview program.

On the following weekend — July 13-14 — the new hospital will be open for public viewing from 1 p.m. until 4 p.m.

Scheduled activities for the open house include continuous tours of the hospital, the viewing of an audiovisual program especially produced to commemorate the hospital's opening, educational displays, and refreshments. Ample parking will be available adjacent to the hospital.

The new 95-bed hospital, which is scheduled to be opened for patient care sometime in early July, includes three surgical suites; a fully equipped emergency department to provide emergency services to the community on a 24-hour basis; two Surgi-Center rooms for outpatient minor surgeries; an eight-bed Intensive Car/Coronary Care unit; three x-ray rooms; and a large clinical laboratory. Many of these areas will be on display during the public open house.

Nearly all patient rooms in the $6.6 million facility are private, and most have garden court views. All adult patient rooms have bedside convenience panels with built-in telephone, intercom, nurse call buttons, and electronic controls for color television. In addition, each adult room has a private bathroom, complete with shower.

This facility is the newest of the 11 Kaiser Foundation Hospitals in Northern California. As a non-profit, community hospital, its services are available to every patient in the area whose personal doctor applies and qualifies for staff privileges. The hospital is self-supporting and does not rely on public subscriptions.

The completion of this new hospital constitutes a milestone in the Kaiser/Permanente Medical Care Program's long association with the South San Francisco community. In 1964 The Permanente Medical Group opened medical offices in South San Francisco to provide medical care for Kaiser Foundation Health Plan members living and working in "The Industrical City." Eight years later growth in Health Plan membership necessitated the purchase and renovation of an existing 49-bed hospital located at 500 Grand Avenue (built in 1918), which reamined the focal point of the South San Francisco Kaiser/Permanente Medical Center until now.

The new hospital building has been designed for future expansion to seven stories and an ultimate capacity of 250 beds. A four-story medical office building is now under construction immediately adjacent to the hospital. When the first two floors of the building are finished and occupied by physicians sometime in 1975, all South San Francisco Kaiser/Permanente medical services will be consolidated at the 1200 El Camino Real location and the new Medical Center will be complete.

Pacifica to Establish Senior Citizen Program

A $10,000 state grant for Pacifica to set up a senior citizen program has been approved, according to Karen Norton of the Pacifica Recreation Division.

The Senior Citizens Advisory Committee last week worked out plans for setting up the program.

The formation of the committee, currently headed by Miss Norton, was one of the conditions of the grant.

She is working on qualifications for two part-time workers to be hired under the grant.

One worker would operate an information and referral office at Oddstad Park Recreation Center. The other would direct a Senior Citizens Service Center.

The purpose of the program is to make more services available to seniors.

One problem will be to locate those seniors who will need help, such as financial, legal and housing. Miss Norton hopes to bring various county agencies to the new senior citizens center, in order to save seniors the trouble of going to Redwood City or San Mateo for various problems.

The program also will try to provide transportation, for such purposes as medical attention. There will be an escort service for those needing transportation. A recreation program also will be set up.

Pacifica already has some programs going, such as a bus maintained by the Kiwanis Club to transport seniors. The new program will pull these various programs together to make them more effective.

Voter Registrars Needed

Many new voter registrars are needed in the North County this year.

A class for voter registrars will be held at 7:30 at the Daly City Information and Referral Center, 6794 Mission St., July 16. Those interested in becoming a registrar, or who would like more information, are asked to call Ms. Jean Tenud at 756-6542 or Mrs. Margaret Becker at 585-3600.

Ms. Tenud and Mrs. Becker are co-chairwomen for Voter Registration for the Daly City-Colma Democratic Club.

The class is administered by San Mateo County, and is open to all who are eligible to vote. San Mateo County pays registrars 10 cents for each voter they register.

DC Garden Club Slates Picnic Lunch

Daly City Garden Club has been invited to the home of Mrs. Sprague Smith of Belmont, July 13, at 11 p.m., for a patio picnic lunch. All club members are to bring their lunch, favorite casserole or salad for potluck table. Mrs. Smith will provide tea, coffee, wine and utensils. Phone Mrs. Yohn for further information.

Mrs. Smith's program for the annual picnic is titled "Summer Antiques." The speakers will be owners of the Disnodos of Disnodos Antiques, 2 Hillside Blvd., Daly City. They will present an informal lecture on the "Do's and Don'ts when buying antiques.

Students Key To Pete's Win

Paul McCloskey can thank students at his alma mater for winning June's primary election.

McCloskey, according to a survey prepared by the University of California Student Lobby, won the Republican primary over Gordon Knapp because of student votes at Stanford University.

The survey concluded that McCloskey could not have won had not Stanford students registered as Republicans by the hundreds and then voted more than 90 per cent for the inclumbent congressman.

McCloskey represents the 12th congressional district

NAVY GRADUATE

Navy Seaman Andrew J. Nielsen, son of Mr. and Mrs. K. J. Nielsen of 1044 Fassler Drive, Pacifica, has graduated from recruit training at the Naval Training Center, San Diego.

He received nine weeks of intensive instruction in seamanship, small arms training, fire fighting, close order drill, first aid and naval history

He will now report to a formal school for specialty traning or to a ship or shore station for on-the-job training

JCPenney carpeting sale

Last three days of our pre-4th of July Warehouse Sale.

Save $50 to $150 on 50 sq. yds.
All popular styles. 150 colors to choose from.

Sale 2.99 sq. yd.
Reg. 3.99 sq. yd. 'Chateau', a continuous filament nylon shag. Dyed twice to make fascinating solid and tweed colors.

Sale 6.49 sq. yd.
Reg. 7.99 sq. yd. 'Heritage', a polyester tip-sheared carpet in solid and tweed colors.

Sale 8.99 sq. yd.
Reg. 10.99 sq. yd. 'Regal Delight', a plush carpet with the durability of Dupont® nylon. You can snuggle your toes into it! 'Soire', reg. 9.99 sq. yd., Sale 8.49 sq. yd.

Sale 11.99 sq. yd.
Reg. 14.99 sq. yd. 'Century', our best plush shag of dense nylon. An attractive array of colors.

Sale 9.49 sq. yd.
Reg. 10.99 sq. yd. 'Royal Garden', a dramatic tri-tone nylon plush, full of color. 'SunValley', nylon shag, reg. 10.99 sq. yd., Sale 9.49.

Sale 7.19 sq. yd.
Reg. 8.99 sq. yd. 'Whirlwind', polyester shag made with two dyeing processes. 'Heirloom', reg. 9.99 sq. yd., Sale 7.99 sq. yd. 'Parkside Collection', reg. 8.99 sq. yd., Sale 7.49.

Sale 7.99 sq. yd.
Reg. 9.99 sq. yd. 'Tanglewood', a breathtaking carpet with 3-tone colorations. You'll love it!

Sale 3.99 sq. yd.
Reg. 4.99 sq. yd. 'Cornerstone', a level loop style carpet in tweed colors. Continuous filament nylon.

Save 15% to 20% on all of our accent rugs.

Sale 9.20 to 11.99 3'x5'
Reg. 11.50 to $15. Accent rugs in popular styles and shapes. Many come with fringe. Plenty of colors to choose from. Use them to define room space and emphasize furniture styles. 4 x 6' Reg. $20 to $25. Sale $16 to 19.99.

Save on remnants and flat pack rugs.

Sale 31.99 8'6"x11'6'
Reg. 39.99. Save 20% on all flat pack rugs. Choose from popular styles like the low profile shag shown here style 0981. Many colors to choose from.

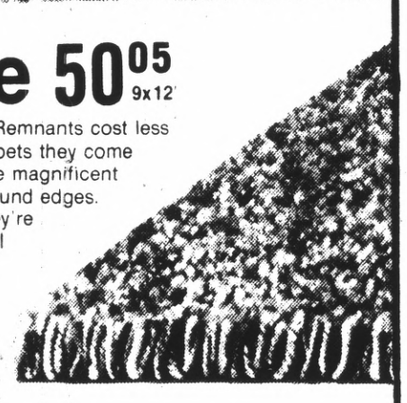

Sale 50.05 9x12'
Reg. 58.88. Remnants cost less than the carpets they come from. They're magnificent rugs with bound edges. Now that they're on sale you'll really save!

Save 25% on all decorator area rugs.

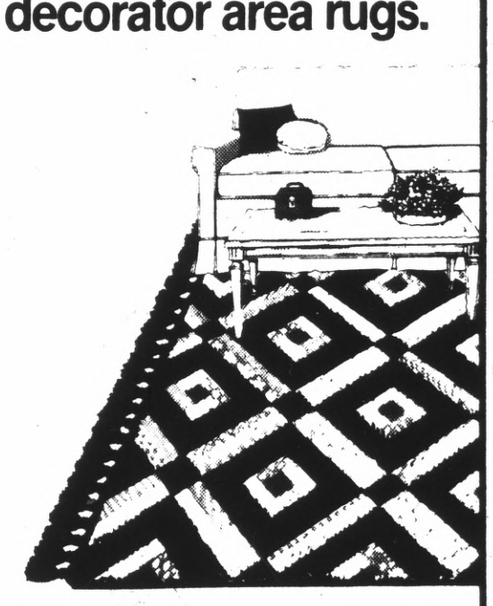

Sale 74.99 6'x9'
Reg. 99.99. Our printed area rugs are brand new! They come in many designs and colors. And they cost less than carpeting. Now, save money on all our popular styles and colors. Shown above, style 5070.

Sale prices effective thru Saturday.

Charge it at this JCPenney store:
For professionalized carpet service call SAN BRUNO, Tanforan Park. 873-4100. Open Monday thru Friday 'til 9 p.m.
Sunday 12 to 5 p.m.

Westlake FOOD CENTER

85 WESTLAKE COURT
ON THE MALL

DALY CITY STORE HOURS
Mon. Tues 9 a.m. 6 p.m.
Wed Thurs Fri 9 a.m.-9 p.m.
Saturday 9 a.m. to 6 p.m.
Sunday 9:30 a.m. 6:30 p.m.

FOSTER FARMS FRESH FRYER PARTS

GRADE "A" CALIFORNIA GROWN

CUT-UPS	59c LB.
DRUMS	69c LB.
THIGHS	79c LB.
BREASTS	85c LB.
WINGS	49c LB.

SKYLINE PLAZA MARKET

250 SKYLINE PLAZA
at WESTMOOR

DALY CITY STORE HOURS
Weekdays Mon. thru Wed. 9 a.m.-6 p.m.
Thurs. & Fri. 9 a.m.-9 p.m.
Saturday 9 a.m. 6 p.m.
Sunday. 9 a.m. 6 p.m.

SKYLINE PLAZA MEATS — STEAK SALE — WESTLAKE QUALITY MEATS

BEEF LOIN SIRLOIN STEAK ..... 1.59 LB

T-BONE STEAK BEEF LOIN .. 1.69 LB

PORTERHOUSE STEAK BEEF LOIN .. 1.69 LB

BONELESS BEEF ROUND ROASTS

FANCY BOTTOM ROUND or RUMP ROASTS 1.29 LB.

FANCY SIRLOIN TIP ROASTS 1.39 LB.

NORBEST U.S. GRADE A WITH POP UP TENDER TIMER
TURKEYS 14 to 18 lbs. FROZEN EVERYDAY LOW PRICE 39c LB.

GROUND BEEF FRESHLY GROUND 79c LB.

SWIFT BONELESS & SKINLESS CANNED
HAMS 5 lb. can 5.39

DUBUQUE ALL BEEF or ALL MEAT
FRANKS 12-oz. CELLO PKG. 69c

TOILET TISSUE

ZEE NEW NICE & SOFT 3RD PKG. 55c — 4 Roll Pkg. 49c

SWANSON PRE-FRIED
CHICKEN 1.79 LB. PKG. FROZEN 1.39

JONES LINK— LB. PKG. FROZEN
SAUSAGE 1.29

Sea Pak
FISH STIX 14-oz. Pkg. Frozen 79c

WITH THIS WESTLAKE-SKYLINE COUPON EXP. 7/14
MAXWELL HOUSE **COFFEE** 2 ONE-LB. TINS 1.79
THIRD TIN 91c
INSTANT SANKA, 8-oz. JAR . . .2.29

PINK LIQUID **DETERGENT SWEETHEART** 22 oz. 29c

IMPORTED ITALIAN **LACO OLIVE OIL** GALLON TIN 6.99 QT. TIN 1.99

DETERGENT **WHITE KING "D"** GIANT PKG. 59c 2nd PKG. 65c

PILLSBURY FLOUR 5 lb. bag 69c
2ND BAG 85c

• DAIRY VALUES •

BLUE BONNET SOFT MARGARINE LB.	59c
FLEISCHMANN REG. MARGARINE LB.	63c
ALLSWEET REG. MARGARINE LB.	43c
KRAFT SINGLES AMERICAN CHEESE 8 OZ.	65c
PRECIOUS RICOTTA LB.	69c
SYLVESTER BUTTER LB.	74c

AUNT JANE ICEBERG or POLISH **PICKLES** 24-oz. Jar 53c

M.J.B. ALL VARIETIES—PKG. **Rice Mixes** 29c

EGGO POTATO **CHIPS** PKG. 59c

• EXTRA VALUES •

SEASIDE GARBANZO BEANS	300 TIN	19c
DIAMOND A WHOLE CORN	303 TIN	25c
LIBBY'S JUICE PAK COCKTAIL	303 TIN	35c
FORT SUTTER CUT GREEN BEANS	303 TIN	23c
LIBBY'S SECTIONS GRAPEFRUIT	303 TIN	35c
REALEMON LEMON JUICE	24-OZ. BOTTLE	55c

ROMA SALAD MACARONI, LB. PKG. 37c
RAGU SPAGHETTI SAUCES, 15½-oz. Jar 43c
LIPTON INSTANT TEA 3-OZ. JAR 1.09
BLUE BOY BOWL CLEANER 59c
19 OZ. N.B.C. OREOS 79c
SUNSHINE KRISPY CRACKERS, 16 OZ. 47c
11 OZ. ABC CHOC. GRAHAMS 67c

BANQUET BONED **CHICKEN** 5-oz. tin 43c

PILLSBURY INSTANT REG. PKG. **BREAKFAST** 59c

PINE-SOL AEROSOL BATHROOM—17 oz. **CLEANER** 49c

STOVE TOP STUFFING 7-oz. PKG. 43c
LIQUID PINE-SOL 15-oz. BOTTLE 49c
CARNATION SLENDER PKG. 69c
QUAKER 100% NATURAL CEREALS PKG. 69c
MARY'S THIN DRESSING 12 oz. 59c
GARBAGE GLAD BAGS 30s 49c

SALADS, FRYING, BAKING
CRISCO OIL 24-OZ. BOTTLE 77c
2ND BOTTLE 85c

GOLDEN GRAIN ONE PAN **DINNERS** ALL VAR. PKG. 39c

WHOLE SUN FLORIDA
ORANGE JUICE
100% ORANGE JUICE
6-OZ. TINS, FROZEN
5 FOR 99c

GLORIETTA

ELBERTA PEACHES	303 TIN	39c
STEWED PRUNES	303 TIN	35c
BARTLETT PEARS	303 TIN	35c
TOMATO JUICE	46-OZ. TIN	39c

GLORIETTA STEWED TOMATOES 303 TIN 4TH TIN 29c 25c

DINNERS SWANSON BUDGET 49c PKGS. FROZEN (BEANS & FRANKS 49c) 39c • **LAYER CAKES** PEPPERIDGE FARMS 1.19 PKGS. FROZEN 89c

FLORENCE 59c PKGS. FROZEN **TAGLIARINI** 49c • RANCH HAND VEAL—1.09 PKGS. FROZEN **PARMAGIANA** 89c

SOFT DUTCHIE **PRETZELS** 69c PKGS. FROZEN 59c

HOMEMADE DOWNY FLAKE **WAFFLES** 59c PKGS. FROZEN 43c

NON-DAIRY REAL WHIP **TOPPING** 59c TUB FROZEN 49c

DANOLA COOKED HAM PKGS. REFRIG. 10c OFF EA. PKG. 2

LEO'S MEATS 49c PKGS. REFRIG. 89c

KOLD KIST BEEF STEW CHILI CON CARNE 35c TO 39c PKGS. FROZEN 29c

RANCH HAND PATTIES BEEF OR PORK 89c PKGS. REFRIG. 79c

CARNATION ICE CREAM 20 FLAVORS ½ GAL. Every Day Low Price 99c

TOMATOES Fancy, Firm, Red and Ripe, Salad Size ..... LB. 19c

POTATOES U.S. No. 1 White Variety, Fancy Size ..... 10 lb. bag 79c

PEACHES Extra Fancy, Sweet and Juicy, Yellow Meat ..... LB. 29c

LETTUCE Butter or Red Leaf Garden Fresh Large Heads ..... 2 FOR 29c

CELERY Extra Fancy Green and Crisp ..... EA. 29c

ZUCCHINI Extra Fancy Young and Mild Flavor ..... LB. 29c

NECTARINES Extra Fancy Sweet and Juicy ..... LB. 29c

GROCERY SPECIALS EFFECTIVE WED., JULY 10 THRU SUN., JULY 14TH

MEAT & PRODUCE SPECIALS EFFECTIVE WED., JULY 10 THRU SAT., JULY 13TH

WE RESERVE THE RIGHT TO REFUSE ADVERTISED SPECIALS TO ANYONE UNDER 21 YEARS OF AGE AND COMMERCIAL ESTABLISHMENTS LIMIT RIGHTS RESERVED

Westlake FOOD CENTER LIQUORS PL 5-8510

SAVE 10% WHEN YOU BUY A CASE OF 12 OF ANY NATIONAL BRAND LIQUOR

CHECK OUR 1/2 GALLON SPECIALS

Westlake FOOD CENTER PIZZA ROTISSERIE

OPEN SUNDAYS 9:30 A.M. to 6:00 P.M.

HEINAMAN & STERN ALL BEEF **FRANKS** LB. 98c

STAN'S SPORTS

A Division of OSHMAN'S Sporting Goods

Summer Fun SPECIALS!

Stan's Your Summer Fun Headquarters For All Summer Sports

. . . LADIES' SPORTSWEAR . . .

FAMOUS MAKERS SUMMER Coordinates

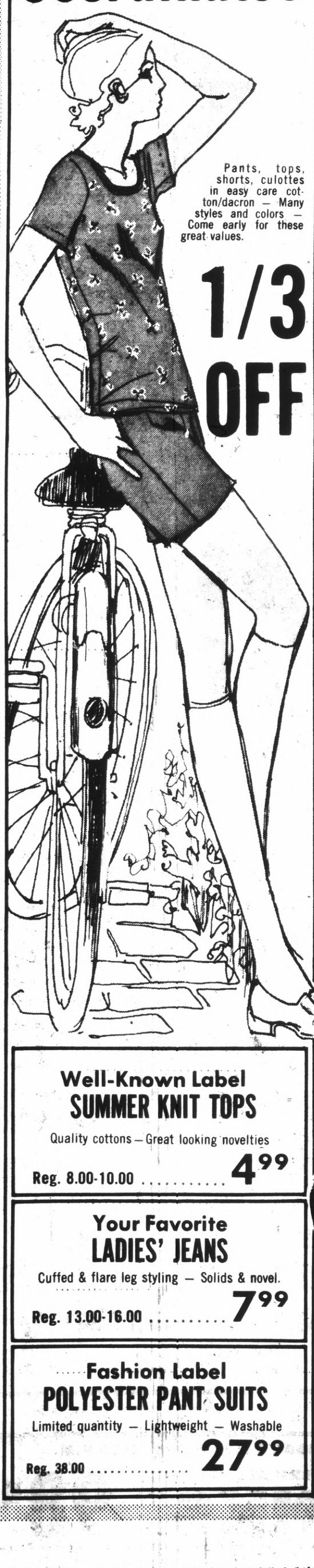

Pants, tops, shorts, culottes in easy care cotton/dacron — Many styles and colors — Come early for these great values.

1/3 OFF

Stan's Bluebird SLEEPING BAG

Our most popular bag, 2½ lbs. Dacorn Fiberfill II. All rip-stop nylon cover & lining. Matching stuff bag. Washable. A very versatile bag

39.98 Value

29.99

Stan's SLEEPING BAG

"Scotsman" Special plaid nylon cover with nylon lining. 3 lb. Dacron 88 fill, completely washable. Full 33x77 finished size.

25.00 Value 19.99

C-6000 H FRAME BACKPACK

Aircraft alloy aluminum welded frame, fully padded hip suspension distributes heavy loads comfortably, heavy duty waterproof nylon pack bag with 4 zippered outside pockets for convenient packing.

39.98 Value 29.99

MINI RUCK SACK

The all-around versatile daypack that folds into itself and becomes a belt pocket in seconds. All nylon with covered drawstring top.

Reg. 3.98 ..... 2.99

BOOK & DAY PACK

Designed to carry books comfortably. Heavy duty waterproof oxford nylon construction with a covered nylon zipper top opening.

14.00 Value 10.99

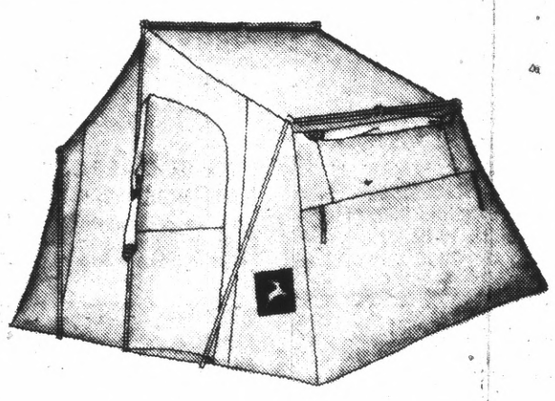

"Twin Lakes" TENT

White Stag — A special purchase was made so that we may offer you this high quality 8'x10' canvas tent at this tremendously low price. It features a waterproof floor, man-size door and large side windows.

Reg. 130.00 ..... 89.99

2-MAN BACKPACK TENT

5'x7' rip-stop nylon, nylon reinforced water-proof floor, complete with stakes and poles.

Reg. 25.98 ..... 19.99

White Stag ALPINE TENT

All nylon with large 2½'x6' floor of water-proof nylon that extends up the sides of the tent for added protection. Complete with breakdown aluminum poles & water-proof nylon fly.

Reg. 70.00 ..... 59.99

Summer Fun SPECIAL!

Wilson MacGregor® Rawlings®

BASEBALL GLOVES

Pro Type, full featured design, real leather.

Values to 25.00 7.99-15.99

MARK SPITZ WATER POLO

The all-out action game for the home pool, any number or any age can play, high strength floating goal with nylon net.

Reg. 18.00 ..... 12.99

WATER BASKETBALL

An outstanding pool game for the entire family. Set includes sturdy aluminum frame and mesh net plus basketball.

6.98 Value 4.49

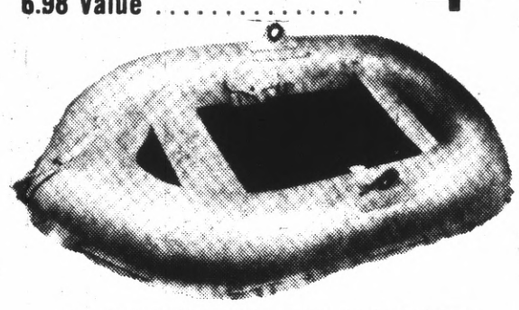

2-MAN RUBBER BOAT

Sturdy 3-ply rubber & nylon coated, complete with 2 fitted seats and swivel oar locks.

45.00 Value 37.99

SEVYLOR "Tahiti" 2-MAN DELUXE KAYAK

Paddle yourself thru white water, have adventures in the most-sought-after inflatable Kayak-canoe made.

80.00 Value 67.99

WATER SKI CASE

Protect your personal slalom water ski from dings and scratches, made of heavy duty vinyl with zipper.

15.00 Value 8.99

E.P. WATER SKI

COMPETITION 1. The hottest slalom water ski today, unidirectional epoxy fiber glass with a honey comb core.

Reg. 160.00 ..... 99.99

SPALDING Hallmark

Professional Quality GOLF SET

Set of 8 irons designed to give maximum distance and control. Top quality head, lightweight steel shaft. Set of 3 woods laminated ultra hard maple wood heads with New Opti-vue grips.

189.99 Value 149.99

MacGregor GOLF BALLS

"Johnny Miller." Autographed especially for Stan's by this year's winningest pro. This is a long distance ball using an exclusive high energy center and tough cut-proof cover that sheds off those occasional missed shots.

Reg. 12.98 ..... 8.99 doz.

"PLAYDAY" GOLF CART

BAGBOY. Built strong enough for any bag but light enough for anyone . . . man, woman or youngster to handle easily. Rugged 10½" grey rubber tires.

Reg. 25.98 . 21.99

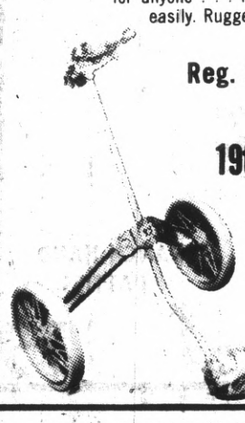

19th HOLE ELECTROMATIC PUTTING CUP

Distance of ball return is adjustable which allows you to practice at any range.

Reg. 9.98

5.99

MEN'S SPORTSWEAR

TENNIS SHORTS

. . . of 65% Dacron & 35% cotton. Features adjustable side tabs and side vents for better action. White only

Reg. 8.50

5.99

MEN'S TENNIS SHIRTS

Fashion collar with button placket in cool easy-care dacron/cotton. Your choice of white, yellow, or blue.

Reg. 8.50 ..... 5.99

LEATHER BELTS

Designs to fit your needs, assorted buckles.

Reg. 6.00-8.50 ..... 1.99

GOLF SLACKS

Great selections from famous makers, of 100% polyester. Easy-care machine wash & dry, assorted solids & plaids.

Reg. 24.00-28.00 ..... 11.99

. . . SHOES . . .

CANVAS BOAT SHOE

Heavy duty canvas with long-wearing oil extended sole. Ideal for boating, tennis and casual wear. Men's or ladies' sizes, choice of blue or white.

Reg. 9.98 ..... 5.99

SPECIAL PURCHASE!

BOB WOLF ALL-PURPOSE SHOES

This is the best buys Stan's has ever offered on top quality athletic shoes. Only a fantastic special purchase price allows us to offer them at this unbelievably low price. Polymeric upper, extra thick sole and rubber toe cap, cushion innersole, soft padded ankle and heel color.

Reg. 13.98 ..... 5.99

Converse "Skidgrips" TENNIS SHOES

Durable white canvas uppers with cool 2-ply lining. Full length sponge innersole. Cushioned heel and arch support and non-slip soles. Men's or ladies' sizes.

Reg. 11.98 ..... 8.99

YOSEMITE HIKING BOOT

By Kastinger . . . an excellent boot for the novice backpacker with brown leather reinforced uppers and welted lug sole.

Reg. 34.98 ..... 29.99

STRIPED TENNIS SOCKS

Blended Orlon and nylon

Reg. 1.50 ..... 99¢

Well-Known Label SUMMER KNIT TOPS

Quality cottons — Great looking novelties

Reg. 8.00-10.00 ..... 4.99

Your Favorite LADIES' JEANS

Cuffed & flare leg styling — Solids & novel.

Reg. 13.00-16.00 ..... 7.99

Fashion Label POLYESTER PANT SUITS

Limited quantity — Lightweight — Washable

Reg. 38.00 ..... 27.99

SERRAMONTE CENTER • DALY CITY • 756-5660

Hours: Monday-Friday 9:30 to 9:30, Saturday 9:30 to 5:30. Sunday 12-5

Pacifica Dedicates New Park

Over 500 persons attended dedication of Pacifica's first city park — Frontierland — July 4.

They heard William Penn Mott, director of the State Department of Parks and Recreation deliver the main address, followed by retiring Pacifica Parks, Beaches and Recreation Director Richard Burton, who gave his farewell address.

Present at the dedication was San Mateo County Supervisor Jean Fassler, who was the city's first mayor, as well as city councilmen and PB&R commissioners.

The city's leading organizations sold food for the all-day picnic, starting with a Kiwanis Club pancake breakfast.

Starting off the day was a five-mile "pier to the park" foot race, starting from the recently built fishing pier. The winner made it in 27 minutes and 42 seconds. His name, as well as other winners, will be announced Wednesday.

A highlight was dedication of a three-foot bronze plaque, honoring the names of all city officials who were concerned with the park, from 1970, on. It was affixed to the park's only building — the new restroom facility, christened humorously by Mayor Aubrey Lumley as "Burton's Bunker."

There were just a few mishaps evidenced — hook up of the sound system — was stalled because the cords were too short; the wrong kind of flagpole had been delivered which slowed down the raising of the flag; and the dedicatory program began a half-hour late.

Plans are meanwhile progressing on Phase II and Phase III of the new park, so that it may be completed by the time the Bicentennial Celebration in 1976.

STEWART SIEGEL, 8, 1107 Everglades, was among the hundreds of children participating in Thursday's Frontierland celebration as he took part in the Police Wives Association watermelon feed.

(Tom Chergosky Photo)

MAYOR AUBREY LUMLEY snips the ribbon and Miss Pacifica Michele Markovich is the first to use the Jungle Gym slide as the new playground of Frontierland Park was dedicated Thursday. Virtually all the city officials followed in using the slide. Clockwise are Councilman Stan Farber, former Councilman Harlan Minshew, Councilman Sid Lorvan, Jefferson Union High School District Trustee John Sloane, new Parks Beaches and Recreation Director Ginny Silva, and the mayor. (Tom Chergosky Photo)

Druids Order Sets Reception

Hillcrest Circle of Daly City, Order of the Druids will honor Grand Arch Druidess Florence Young of the State of California with a reception at the Community Center, 6655 Mission St., Daly City at 7:30 p.m., July 13.

Boy Scout Activities

Scouting Showcase Set At Serramonte Mall

Scouting Showcase '74 Chairman Don Zyski announces a date change for the Northern San Mateo County fall celebration of Scouting at the Serramonte Shopping Center Mall.

To use the entire Mall area, with maximum unit participation, the 1974 Showcase of Scouting is now scheduled Sept. 28-29. All units will be individually informed.

Northern District Eagles now include Craig R. Cooper of troop #259 who recently completed his Eagle Board of Review.

Pack 276, coordinated by Myra Paulson, was commended in the recent issue of the San Mateo County Boy Scout Council's "Trailblazer" for its outstanding Scout-O-Rama presentation, a play in four acts, with four sets, of the history of America, told with life-size puppets.

Robert L. Fitzpatrick, director of development for the San Mateo County Council, has announced his medical retirement from Scouting, after 32 years of professional service.

Space is still open for Scouts and Explorers who wish to spend 16 days hiking in the high Sierras in August. The trek is set for Emigrant Basin Wilderness Area in the Stanislaus National Forest and will be led by Bart Price.

The route will provide elevations of from 6,000 to 11,000 feet and applications are available at the Scout Service Center.

Applications for nomination for the 1975 Cub Scout and Scout National Youth Representatives are also now available at the Scout Service Center.

The July, 1974 issue of "Trail Blazer" was sent to all registered adults in the San Mateo County Council with the compliments of Nixon Elliott, Realtor in San Mateo County.

Daly City Players To Stage 'Forum'

The Daly City Players will stage a musical extravaganza, "A Funny Thing Happened on the Way to the Forum."

Featured in the bawdy comedy are two San Bruno actors, Mike Henley and Paula Ercoli.

Mike will portray Erronious — an old, almost blind fellow searching for his long-lost children, stolen many years ago by pirates.

Paula, on the other hand, is portraying Vibrata — a lusty, wild and animalistic cortesan who dances in to everyones heart. Together, Mike and Paula have appeared in many productions, musical and straight, including "Auntie Mame," "You're a Good Man, Charlie Brown," "Oliver" and "Fiddler on the Roof."

Both are graduates of Crestmoor High and former drama majors at Skyline College. Mike and Paula hope to make the drama world a career someday.

Among others in the cast are Richard Ryan, Nanci Bradshaw, Karl Kostelefsky, Brian Devine, Brenda Thompson, Lauren Carter, Steve Price, Bruce Geller.

Sets are being designed and constructed by Jim Wells, with costumes by Dorrie Nelson and Coleen Shannon.

Performance dates are July 18, 19, 20, at 8 p.m.

Tickets may be purchased at the door.

"Forum" is directed by Ron Wells and Michele Raymond.

SSF Names Planner

Appointment of David Hale as South San Francisco city planner was announced by Asst. Dity Manager Mike Wilson.

Hale will assume office July 15, replacing Neal Martin, who has been serving as a part time planning consultant.

Hale's appointment will fill the last of the many vacancies which last year had left most of the city's departments headed by acting directors. The planning office has been without a permanent head for nearly a year.

Hale will share the former responsibilities of the last planner, Dan Pass, with recently appointed zoning administrator, William Costanzo. Both will work under Frank Addiego, director of public services.

Accident Hurts Daly City Man

A 24-year-old Daly City man today is listed in "stable" condition under intensive care at Peninsula Hospital, Burlingame, after suffering possible head injuries in a one car accident Thursday, officials said.

Javier Yoc Kion Yon, of 161 Plymouth Way, was eastbound on Sharp Park Road about 11 p.m. when the vehicle struck a street light pole in the center divider, police said.

What Is The Glamorous Side Of Gardner?

Hy Gardner is "Glad You Asked That." In a word his answer is my wife, Marilyn. But there's a lot more to Marilyn than beauty. Marilyn is actually the other half of the "Glad You Asked That" column and has been for the past 21 years.

Marilyn has worked along with Hy interviewing top names from Washington to Hollywood . . . tracking down rumors and curing the public's curiosity about actors, actresses, scientists, astronauts, athletes, and politicians. Verbally Hy has always been happy and proud of his wife's column. NOW he's putting it in writing as he adds Marilyn's name to the "Glad You Asked That" byline.

Watch for it in

The Times

SAN MATEO TIMES AND DAILY NEWS LEADER

JINGIRIAN JEWELRY WATCHES JEWELERS

Watch Repair — Custom Manufacturing — Engraving — Appraising

14 BAYHILL SHOPPING CENTER
CHERRY AVE., SAN BRUNO — PHONE 588-4197
Hours: Wed., Thur., Fri. 9 to 9
Sat., Sun. Mon., Tues. 9 to 7

VALUABLE JEWELRY GIFTS to be given away FREE!
1. LADIES' SEIKO WRIST WATCH
1. STERLING SILVER I.D. BRACELET (MAN)
1. STERLING SILVER I.D. BRACELET (LADIES)
You need not be present to win. Deposit at Jingirian Jewelers. Drawing on Sat., July 20. No purchase necessary.
NAME _____
ADDRESS _____
CITY _____ Phone _____
VALUABLE COUPON

Stretch & Sew®

No-nonsense sewing.

Sign up soon for these fantastic Knit Sewing Classes:

TEEN SEW-IN
6 Classes — $25.00
• MON. JULY 15 — 9:30 A.M. (Meets Mon. & Thurs.)
• TUES. JULY 16 — 1:00 P.M. (Meets Tues. & Thurs.)
• MON. AUG. 5 — 1:00 P.M. (Meets Mon. & Wed.)
• TUES. AUG. 6 — 9:30 A.M. (Meets Tues. & Fri.)

COURSE CONTENT:
• T-Shirt or Tank Top
• Slacks or Shorts
• Swim Suits

MEN'S PANTS & TIE
2 Classes — $5.00
• TUESDAY 7-9:30 P.M. July 30 & Aug. 6

BODY SUITS
1 Class $3.00
• WEDNESDAY 7-9:30 P.M. July 24

Stretch & Sew® FABRIC CENTERS

Group fashion shows happily arranged without charge.
Please phone 583-1560
Store hours Mon.-Thurs. 9-[illegible] and Sat. 10 to 5:30
3565 Callan Drive, So. San Francisco
(off Skyline at Westborough Blvd.)

JCPenney

DuBarry moisture petals® Hypo-allergenic once-a-year specials

the 4 steps to beautiful skin

Stimulate skin with citrus scented Gel Freshener. 8 oz. now 2.50

Protect skin with invisible Liquid Moisturizer, with sunscreen. 8 oz. now 7.25

4 oz. now 4.25

Cleanse skin with peachy Whipped Cleansing Creme. 8 oz. now $3

Soften your skin with greaseless Night Creme. 4 oz. now 4.25

For a limited time only.

Charge it at this JCPenney store: SAN BRUNO, Tanforan Park.
Open Monday thru Friday 'til 9 p.m. Sunday 12 to 5 p.m.

HARAN'S

Print Jersey

Your Choice 59c yd.

45" wide. Tri-acetates and acetate/nylon blends, mattes, singleknits and doubleknits. Outstanding selection of florals, geometrics, novelties, polka dots, stripes and many, many more. 1sts and selected 2nds. All on bolts.

Unbleached Muslin
100% cotton
39c Yd.

Tubular Knits
100% acrylic
Many colors
59c Yd.

Linen Looks
100% rayon
Many colors
59c

HARAN'S FABRICS
201 Fairmont Center • Pacifica
at the corner of Skyline and Hickey
SIMILAR VALUES IN REDWOOD CITY . . . SUNNYVALE . . . HAYWARD

Church Honors Youth

Robert Middleton of Millbrae, was presented the Pro Deo et Patri emblem at Christ Lutheran Church June 6. The recipient is the son of Mr. and Mrs. James Middleton and a member of Scout Troop 89 of the Boy Scouts of America.

The Pro Deo et Patria program is a religious growth program which fosters in Lutheran youth in scouting and exploring an understanding of the relevance of the Christian faith to live and strengthen their relationship to God and their church, pastor and community.

Recipients must give evidence that they have a meaningful knowledge of the Christian faith, that their life reflects their love for God and their desire to communicate with Him often, that they witness to their faith in word and deed, that they are concerned for the spiritual and physical welfare of their fellowmen and that they render worthwhile service to their church and community.

George Siemon, area commissioner of the Northern District San Mateo Council, presented the candidate for this special recognition by the church. The Rev. Larry K. Nelson, pastor of the church, officiated at the presentation ceremony.

The Pro Deo et Patria program is administered nationally by the Office of National Youth Agency Relationships of the Lutheran Council in the U.S.A. on behalf of the American Lutheran Church, Lutheran Church in America and Lutheran Church-Missouri Synod. The emblem is granted by that office upon the recommendation of the youth's pastor and a congregational review committee appointed by him.

The Pro Deo et Patria medallion is suspended by a blue ribbon from a metal bar enameled in blue and imprinted in gold

Advice to Attack Victims

Scream and Don't Stop

By VERA GRAHAM

Scream, scratch, bite, kick!

Rake your keys across his eyes!

Dig your nails into his face.

Whack him across the bridge of the nose.

Knee or kick him in the groin.

Keep screaming and run when you break loose.

Lady, you aren't helpless.

What kind of advice in mayhem is this? It's the kind that policemen and an instructor in self protection give to women, young or old, who may be attacked on the street or at home.

A course entitled "Crime Prevention for Seniors" was conducted recently under the sponsorship of the American Association of Retired Persons at the Pilgrim Plaza in San Mateo. The Rev. Andy Anderson has been in charge.

The series covered street crime prevention, burglary prevention, bunco or con games and police relations.

Increased concern is being focussed on the need to train citizens on how to protect themselves on the street in view of the fact that crime growth is outstripping population growth at a rate of 11 to one, according to authorities.

Street crime is a disease which preys on the older citizen, Instructor Stanley Kilcoyne of the AARP of San Francisco, told the Pilgrim Plaza gathering. The street criminal selects a victim who poses no serious threat, such as a senior citizen, preferrably a woman who can't put up a good fight or run very fast.

Everyone, however, is a potential victim of the street criminal.

A film on the subject prepared by the International Association of Chiefs of Police emphasized that no one should be so afraid of walking down a street at night that his or her quality of life is eroded, or a "mental fortress" complex is developed.

The more people who are out walking on the streets, the less chance there is for street crime.

Crime prevention is the best defense. Streets should be well lighted. The criminal looks for an opportunity to commit crime and the aware man and woman must deny him that opportunity.

Women who carry bags full of groceries invite a purse snatcher who spots the handbag dangling loosely on the arm. The advice is to put the purse inside the shopping bag.

A double strapped bag is harder to wrench off the arm and it is good to always have a grip on it. However, authorities warn, do not struggle with or pursue a purse snatcher. Never carry valuables or a large amount of cash and be sure you have a list of credit cards at home. Remember what the robber looks like.

Use judgment where you must walk at night. Detour, if necessary, but stay on the lighted streets. Keep away from shadowy areas, doorways, alleys, clumps of bushes. If you hear footsteps, look back. If you are alarmed, look for the nearest lighted house or store. Seek help.

If waiting for a bus, make sure the area is well lighted. It is wise for a woman alone at night to take a bus. The bus has built-in security with the driver's presence. Sit near him. If taking a cab, ask the driver to escort you to the door or to wait until you let yourself in.

Always have your house keys ready. Don't spend time shuffling through your handbag looking for them while standing outside. Always be aware. Better to anticipate possible trouble.

Is it wise to carry a weapon — gun, stickpin, ice pick or hammer?

No! emphatically warn authorities. It is more dangerous for a woman to carry a weapon than it is for the attacker. Most men can disarm a woman and a struggling victim has a greater chance of being killed or wounded with her own weapon.

Don't get into an elevator when it's on its way down to the basement.

Don't get into an elevator with an unknown man or woman. If you must, stand near the control panel. Have your keys in hand as you reach the apartment door.

If you return to your apartment or home and find the door ajar, do not enter. Do not try to scare off an intruder. Call police, the manager or neighbor immediately.

If you have a late appointment or job and must park in an unattended garage, always be sure you lock the car doors. When you get to the car, if the door is unlocked, always check to see if anyone is hiding in the back seat. Again have your car keys in hand to unlock the car door. Keep the windows rolled up. Keep the gas tank well filled. If there should be a mechanical breakdown on the road, try to coast to a well-lighted area. Lift up the hood, put a flag on the antenna if possible, and stay in the car. Roll down the windows only far enough to let yourself be heard. Most women get into trouble because they ignore these precautions.

If a woman is attacked by a man, the experts say, she can fight back effectively and escape.

They advise: Use shock and surprise. When you fight back an assailant is scared off. Above all scream and don't stop screaming.

There are a few areas in which a man is most vulnerable to attack: Eyes, nose, throat, solar plexus, groin, single finger, knees, shin bone, toes and arches. Such areas are always exposed to attack.

But, women are warned, "Fight only if a man tries bodily harm.

If grabbed from behind, scream, slam your head back into his face, and jab your elbows into his solar plexus, and if he has covered your mouth with his hand bite — hard!

If confronted frontally, kick him in the shins, stomp on his instep, slam him across the face with your heavy handbag. It's a formidable weapon.

And that's not all in the woman's arsenal of self-protection.

Kick or knee the assailant in the groin — and keep screaming. Stomp onto his instep with your heel. Dig your nails into his face or eyes. Hit him across the throat, or bridge of the nose, and as he lets go, run! If you have anything in your hand such as keys, a pen or pencil let him have it, rake him across the face. If cologne or hair spray is handy spray him in the eyes. It'll stop him.

The attacker is bound to be startled, and as he lets go — run!

Lock all doors and windows. Draw all blinds or drapes. Do not let a stranger in. No matter if he says he has a delivery to make, a telegram to deliver or is a police officer. It is wise to have a peephole in the door and demand ample identification. Deliveries can be left at the door and telegrams can be slipped under it.

If confronted by an intruder in the house — again scream bloody murder! And throw something through the window, the sound of shattering glass attracts neighbors' attention.

Lorraine Heath

If there seems to be a dirth of young girls in Daly City this week it could be because so many of our teens are off in the Sierras enjoying camping at Sugar Pine in the Jumping Frog country of Calaveras County.

The Scouts and their leaders departed Monday for a week in the comparatively wild country made famous by Mark Twain. For an entire week they will be cooking out, sleeping in sleeping bags and enjoying some creative experiences with art in the out of doors. Mrs. Elaine McDowell and Mrs. Carole Klatt, will start the girls on leaf prints and work with them to discover the artistic possibilities offered by nature to the girl with an eye for seeing ways to use nature in artistic expression.

While the Scouts are at Sugar Pine, Scouts at Camp Twin Canyons will be enjoying improvements made possible by the generosity of a local troop.

Cadette Troop 1620, led by Mrs. Carole Anne Scott, Mrs. Marty Lewkowitz and Senior Scout Karen Kjeldgaard, selected to send the money left in the troop treasury at the end of school to the camp.

Members of 1620 have spent many hours laying out trails, pruining trees and improving camp sites at Twin Canyons and they send the financial contribution to be used for additional site improvement.

Fred Stewart, chairman of Camp Twin Canyons and husband of Junior Girl Scout Troop 476 leader, Joan Stewart, expressed the appreciation of the camp staff for the troop's generosity.

Members of Troop 1620 include Denis Barera, Joan Battaglis, Kathy Bolton, Lisa Braski, Julie Castelluci, Pamela Chung, Rosanna Gomez, Kathryn Hansel, Cynthia Lewkowitz, Kellie Patackas and Cynthia Ray.

Other members of the group are Christina Sola, Geralyn Ulkou, Antonia Holmes, Clarla Smith, Sunday Lee Chung, Esther Espina, Patty Martin, Diane Ridge, Ruth Sabol, Michelle Scott, Maria Vidal, Kim Gustofson and Leana Medina. All the girls are junior high school students.

AN ENTHUSIASTIC audience got a first glimpse of a readers' theater this past weekend when the Spindrift Players presented George Orwell's "Animal Farm" at the Oddstad Park Centerin Pacifica.

The biting satire of the "fable with a sting" comes across remarkably well in this type of a presentation and the audience seemed drawn into the tale of a mythical barnyard tragedy and shaken by the realization that just such tragedies are being played out in our own neighborhoods.

The players will be reading their parts again this coming weekend, at 8:30 p.m. on Friday and Saturday, and tickets are available at the door.

MRS. JOHN MADROSEN has returned from three weeks' vacation which she spent visiting with her son, Clark, in Michigan.

A portion of the "rest" was spent assisting Clark with moving and furnishing a home he has just purchased.

A USED SOFA, a set of bunk beds, bedding and chairs are on the "desperate need" list of Friends Outside this week.

Anyone having furnishings, bedding or food to contribute to the organization is asked to call the office, 661-6900, any day between 10 a.m. and 3 p.m. and arrange for pick up.

CITY MANAGER David Rowe and his family are back in town after a holiday visit to the Southland with stops to visit family and a day at Disneyland.

ANN KIRK, Oceana High School's popular librarian this past semester won't be leaving the Peninsula after all!

Mrs. Kirk will be working in Burlingame Junior High School's library starting in September. Sharing their mother's enthusiasm for this area are all seven young Kirks, John, Roger, Bruce, Pete, Dave, Mike, and Katie.

ANTIQUE CAR buffs will be happy to learn that Serramonte Shopping Center will be sponsoring an antique auto show on Tuesday, Wednesday, Thursday and Friday of next week.

Exhibitors will have displays in the fountain area as well as on all the mall wings.

SCANDINAVIAN FURNITURE
RUGS·GIFTS·LAMPS
of the finest quality for any ROOM in your HOME
Our Direct IMPORT from Denmark, Sweden & Norway will insure you the most competitive prices in the Bay Area
OPEN SUNDAY 12-5
DAILY 10-6 FRI. 10-9
Master Charge, BankAmericard
DANEBO TEAK
349 BROADWAY, MILLBRAE, CALIF 94030
TEL: (415) 697-4313
TAKE MILLBRAE AVENUE TURNOFF FROM 101 OR 280 TO BROADWAY, ONE BLOCK WEST OF EL CAMINO

County Pension Passes Assembly

Assemblyman Louis J. Papan (D-San Mateo County) announced that AB 3347 relating to county retirement pensions has passed the Assembly Committees on Retirement and Ways and Means.

Papan's measure will provide that employe contribution rates be uniform for all employees by updating the 1973 County Retirement Law to eliminate discrimination by sex for contribution and benefit rates. As a result, female employes would have their contribution rates lowered without a decrease in benefits.

Some Things to Know About Closing Costs

By LORENE BEASLEY
Editor of BBB Barometer

It looks like you will be able to get a mortgage at a decent rate and your "dream home" is almost a reality. Then begins the "closing crunch". Closing a house sale can cost several hundred, even a few thousand dollars.

Although the broker should inform you about such costs before you sign the sales agreement, it is your responsibility to ask about them. There is no set rule on which items you pay or how much they may cost. In some cases the developer, the seller, the mortgage lender or the real estate broker will pay some of the closing costs.

Following are some of the cost factors to watch out for. Some of these may be negotiable, which means you may save some money if you are alert and have a good attorney.

— Points — A "point" is 1 per cent of the mortgage. If, for example, you are borrowing from a saving and loan, and they offer you a $45,000 mortgage at 9% plus two points, you will pay them $900 at the closing plus 9% interest on the unpaid balance for the life of the mortgage.

— Appraisal fee — Some brokers and lenders will charge for appraisal service, some will not. Make sure you are not paying for more than one appraisal.

— Legal fees — It is important to have an attorney, not associated with the lender, represent you in the transaction of a house sale to protect your interest. Local bar associations will be glad to recommend a lawyer if you do not have one. Fees vary and although many communities, counties and states place limits on normal real estate legal fees, be sure to ask the attorney what he will charge.

The total down payment (less your deposit) plus all closing charges must be paid on the date the purchase is closed. Be sure you have the money to meet these expenses. If you don't, try to postpone the closing and make arrangements with the bank and the broker to borrow the additional money.

Dental Plates

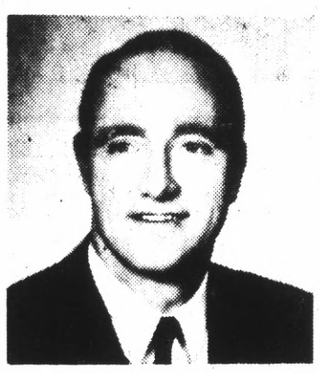

EASY CREDIT TERMS on approved credit for Dental Plates, Partial Plates and Removable Bridges.
All credit handled by our office. No Bank or Finance Co. involved.

New Dental Plates In One Day
For anyone short of time . . . in most cases, if you arrive before 10 o'clock, we can deliver your plates by 5:30 the same day.

FAST PLATE REPAIRS: ONE HOUR IN MOST CASES
LET US HELP YOU if you are eligible for dental work under your Dental Insurance Plan

Dr. J.C. Campbell
DENTIST

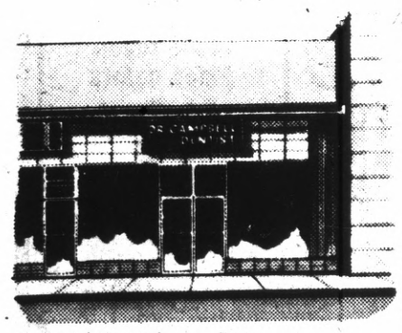

COME IN OR PHONE FOR DETAILED INFORMATION
No appointment necessary.
Hours: 8:30 to 5:30 Monday through Friday.
Closed Saturday.
181 East 4th Ave., San Mateo
Phone 347-9572
FREE PARKING
Directly behind office
OFFICES IN OTHER CALIFORNIA CITIES

VINCE'S SEA FOOD
OUR 29th YEAR
We're back!
We're open!
The Vacation was Great!
The original Fisherman's Wharf on the Peninsula

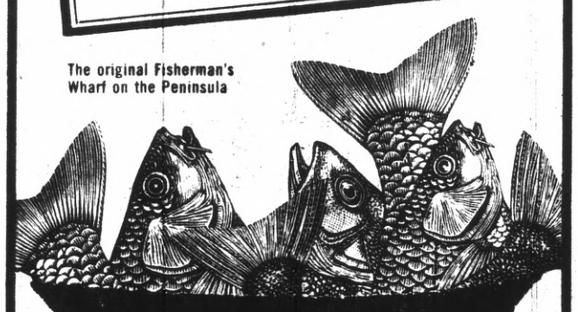

And we have LOTS A' FISH waiting for you!
With every day low, low prices as usual!
16th Ave. & El Camino, San Mateo

Local Heart Association Elects Staff Members

The American Heart Association of San Mateo County has elected new officers and board members.

Elected President was George B. Prozan, M.D., a Belmont resident and cardiologist in private practice in Burlingame.

Prozan, Director of the Coronary Care Unit at Mary's Help Hospital in Daly City was last year's chairman of the Bay Area Heart Research Committee, and has been very active in the Heart Association for many years.

The first woman to hold the responsible role of chairman of the Board of Directors went to Mrs. Elaine Thompson, a San Mateo resident. Mrs. Thompson has held such positions as chairman of the Nursing Education Committee, and treasurer of the Heart Association. She is the director of Nursing Services at Mills Memorial Hbspital.

Re-elected as vice-presidents of the association were Jerrold Goldman, M.D., Kaiser Foundation Hospital, South San Francisco, and George Cohen, M.D., in private practice in San Mateo, and affiliated with Mills Memorial Hospital.

Returning as the secretary of Heart is Mrs. Marcia Root of Pacifica and the newly elected treasurer is William J. Plunket, a long time San Mateo businessman residing in Foster City.

Newly elected members of the Board of Directors who will serve for a three year term include a San Bruno resident, Mrs. Sandra Cassella; Mrs. Rita Curtis of San Mateo; Mary Jo Feeney, R.D., public health nutritionist with the County Health Department at Mills Memorial; Paul Shannon, Hillsborough resident; and Harry D. Verby, M.D., pediatrician in practice in San Mateo.

renominated to the Board of Directors were: B.J. Weinstein, M.D., internal — medicine, of Redwood City; James R. Tormey, Jr., a San Mateo attorney, and Walter J. Wisnom, retired police chief and long time resident of the city of Hillsborough.

WOODLAWN Memorial Park

CONTINUING SECURITY AND LASTING BEAUTY
WE INVITE YOUR INSPECTION
Colma, California — 755-1727
San Francisco Office — 421-4636
ORGANIZED 1864
WOODLAWN Memorial Park

Alcatraz Tour Is Planned

The South San Francisco Parks and Recreation Department is sponsoring an excursion to Alcatraz Island tomorrow.

Westborough and Orange Parks have been designated for the bus pick up points. The bus will depart from Westborough at 9:30 a.m. and Orange Park at 9:45 a.m. A fee is being charged for the tour/ticket and the transportation. All boys and girls, ages 9 to 14 interested in seeing Alcatraz may sign up at their nearest park or playground.

Library Sets Swap Sessions

The Westlake Branch of the Daly City Public Library will sponsor a series of Swap Sessions for Teen-Agers.

The scheduled sessions are: July 10 — Pets and Plants, July 17 — Strings and Things, July 24 - Fun and Games, July 31 - Words and Music.

The session will be from 3 - 4 p.m. in the library at 275 Southgate Ave. Library Pages Jeanine Robinson and Lynn Molinari and Children's Librarian Rose Marie Kraus will be Swapmasters.

★ LONGS DRUGS "WHERE EVERYBODY SAVES" ★ ★ LONGS DRUGS "WHERE EVERYBODY SAVES" ★ ★ LONGS DRUGS "WHERE

LONGS DRUGS WHERE EVERYBODY SAVES ★ LONGS DRUGS WHERE EVERYBODY SAVES

GAF
COLOR PRINT FILM

GAF 126-20 CARTRIDGE FITS ALL INSTANT LOADING CAMERAS

LONGS LOW PRICE 99c

SAVE GARCIA 300 SAVE
MITCHELL OPEN FACE SPINNING REEL

WORLD'S SMOOTHEST, MOST VERSATILE SPINNING REEL

15.88

POLAROID COLORPACK FILM
TYPE 88
FOR SQUARE SHOOTER CAMERAS

8 PACK 3¼ x 3⅜ INCH PRINTS

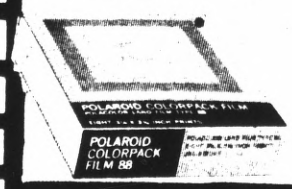

2.88

LONGS BRAND
SALMON EGG FISH HOOKS

SIZES 10-12-14

LONGS LOW SPECIAL PRICE 2 FOR 25c

CHILD'S BAIT CASTING
ROD AND REEL COMBO

A GREAT ITEM FOR TEACHING THE YOUNGSTER

BAIT CASTING REEL 5-FOOT ROD 2.99

NEGATIVES TO BE DEPOSITED JULY 8th THRU JULY 14

COLOR REPRINTS

FROM YOUR COLOR NEGATIVES

QUALITY WORK BY DREWRY PROCESSING

15c

#562

GILMOUR
PISTOL GRIP NOZZLE

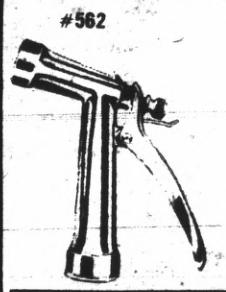

• CHROME PLATED
• PRECISION DESIGNED NOZZLE

LONGS LOW PRICE SPECIAL 1.29

10-PAGE MAGNETIC PHOTO ALBUM

OPEN RING

NO GLUING, NO CORNERS
PICTURE STICKS LIKE MAGIC

1.49

MAGNETIC ALBUM PAGES

LONGS LOW PRICE 3 FOR 39c

BEST
SNAIL & SLUG PELLETS

ATTRACTS & KILLS SNAILS & SLUGS

5-LB. BOX 88c

FISHING LINE
MONOFILAMENT TEST LINE

4-30 POUND ¼-lb. SPOOL

LONGS LOW SPECIAL PRICE 88c

9 VOLT
BATTERY

HIGH QUALITY FOR TRANSISTOR RADIOS & TAPE RECORDERS

LONGS LOW PRICE 2 for 25c

FLEXIBLE VINYL
GARDEN HOSE

⅝" x 50' SIZE
BRASS COUPLINGS

LONGS LOW PRICE 3.44

#54

SPORTSMAN STOOL

• IDEAL FOR CAMPING
• STURDY HARDWOOD FRAME

LONGS LOW PRICE 1.88

LOAFER KING
BACKREST

• HARDWOOD FRAME
• 3 POSITION ADJUSTABLE LATCH
• LIGHTWEIGHT FOR BEACH USE

2.88

SHOP AND SAVE
LONGS LIQUOR SPECIALS

OUR REG. 2.89

SKOVAR VODKA

GREAT FOR MARTINIS
COMPARE WITH YOUR PRESENT FAVORITE

80 PROOF 2.79 FIFTH

OUR REG. 2.99

SILVER KING LONDON DRY GIN

DISTILLED FROM GRAIN
80 PROOF

2.79 FIFTH

OUR REG. 3.59

ROCKY FALLS STRAIGHT BOURBON WHISKEY

10-YEAR OLD
80 PROOF

3.39 FIFTH

OUR REG. 4.19

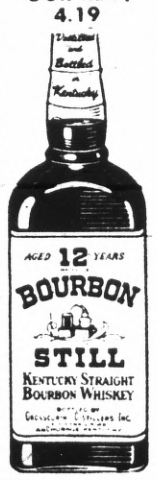

BOURBON STILL
KENTUCKY STRAIGHT BOURBON WHISKEY

AGED 12 YEARS
86 PROOF

3.99 FIFTH

LONGS DRUGS "WHERE EVERYBODY SAVES" ★ ★ LONGS DRUGS "WHERE EVERYBODY SAVES" ★ ★ LONGS DRUGS "WHERE

★ LONGS DRUGS "WHERE EVERYBODY SAVES" ★ ★ LONGS DRUGS "WHERE EVERYBODY SAVES" ★ ★ LONGS DRUGS "WHERE

KRAFT GRATED
PARMESAN CHEESE

1.17 VALUE
8-OUNCE SHAKER
97c

PACIFIC PEARL
TINY SHRIMP

89c VALUE

HARVESTED IN COLD OCEAN WATERS OF OREGON
IDEAL FOR TOSSED GREEN SALADS
DRAIN WT. 4½ OZ.
69c

1.19 VALUE

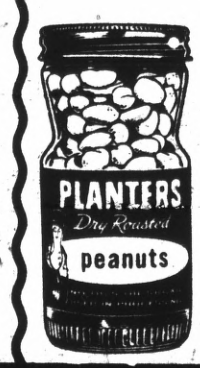

PLANTERS DRY ROASTED PEANUTS
PARTY PACK
• NO FATS
• NO OILS
• NO SUGAR USED IN PROCESSING
16 OZ. JAR
88c

SHOP EVENINGS THRU SAT. 'TIL 9:30
OPEN SUNDAY 10 TO 7 P.M.
BANKAMERICARD welcome here

Longs Drugs
Where Everybody Saves

SAN MATEO
BOREL SQUARE SHOPPING CENTER
19th AVE. FREEWAY (HIWAY 92) AT EL CAMINO
349-4441

REDWOOD CITY
1301 BROADWAY AT WOODSIDE EXPRESSWAY
364-1113

SAN BRUNO
BAYHILL SHOPPING CENTER
SAN BRUNO AVE. AT CHERRY
873-9363

DALY CITY
SERRAMONTE SHOPPING CENTER
JUNIPERO SERRA FREEWAY AND SERRAMONTE BLVD.
994-0750

SALE PRICES EFFECTIVE THRU SUNDAY JULY 14th
IN FAIRNESS TO OUR CUSTOMERS Longs WILL REFUSE SALES TO DEALERS

STREAKERS' Specials

LONG LOW PRICE SPECIALS

THE TANNERY
SPRAY ON LEATHER/VINYL CLEANER CONDITIONER

KEEPS ALL COLOR LEATHERS & VINYLS LIKE NEW
1.44
12 OZ. NET WT.

PEPSODENT TOOTHPASTE
GETS YOUR TEETH THEIR ABSOLUTE WHITEST
FAMILY SIZE TUBE

7 OZ.
49c

KODAK POCKET INSTAMATIC 30
CAMERA OUTFIT

• LITTLE CAMERA . . . BIG PICTURES
• EASY DROP-IN FILM LOADING
• DEPENDABLE MAGICUBE FLASH
• AUTOMATIC ELECTRIC SHUTTER
34.88

REVLON FLEX BALSAM & PROTEIN HAIR CONDITIONER

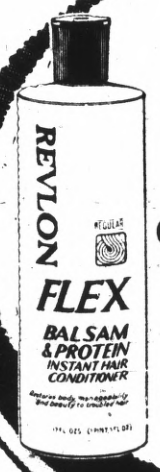

17 OUNCE
1.44

protein 21 HAIR SPRAY
HOLDS WITH BODY FOR SOFTER FEELING HAIR
REGULAR HOLD, EXTRA HOLD
SCENTED AND UNSCENTED
13 OUNCE SPRAY CAN
99c

PEPSI-COLA SIX PACK

REGULAR OR DIET AND OLD FASHION MUG
6 12-OZ. CANS
89c

FRESH HERBAL VASELINE INTENSIVE CARE LOTION
NEW
10-OUNCE PLASTIC BOTTLE
69c

EXCEDRIN 100 TABLETS

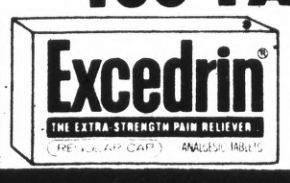

THE EXTRA STRENGTH PAIN RELIEVER
ANALGESIC TABLETS
99c

200 CT. 2 PLY
39c VALUE

KLEENEX FACIAL TISSUE
LONGS LOW PRICE SPECIAL
29c

★ LONGS DRUGS "WHERE EVERYBODY SAVES" ★ ★ LONGS DRUGS "WHERE EVERYBODY SAVES" ★ ★ LONGS DRUGS "WHERE

★ LONGS DRUGS "WHERE EVERYBODY SAVES" ★ ★ LONGS DRUGS "WHERE EVERYBODY SAVES" ★ ★ LONGS DRUGS "WHERE EVERYBODY SAVES"

LONGS DRUGS WHERE EVERYBODY SAVES ★ LONGS DRUGS WHERE EVERYBODY SAVES

NO. 2 SIZE CAN
49c VALUE

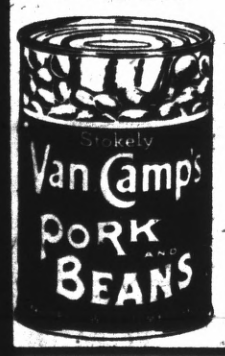

VAN CAMP'S
PORK AND BEANS
PREPARED WITH TOMATO SAUCE
SAVE AT LONGS
37c

GRANOLA
NATURAL FOOD
HONEY & ALMOND FLAVOR
JUMBO 3-POUND BAG
1.99 VALUE
LONGS SALE PRICE
1.57

69c VALUE

KIKKOMAN
SOY SAUCE
ALL-PURPOSE SEASONING
• THE ONLY PURE SOY SAUCE
• AGED 18 MONTHS PRIOR TO BOTTLING
• GREAT FOR BBQ'S
10-OUNCE BOTTLE
LONGS LOW SPECIAL PRICE
49c

HOLLYWOO
CANDY BA
• PAY DAY
• BUTTERNUT
• MILKSHAKE
• SMOOTH
• BIG TIM
• HOLLYW
15c SIZE

2
15

YOU WIN SHOOT-THE-W

NUPERCAINAL
FOR HEMORRHOIDS

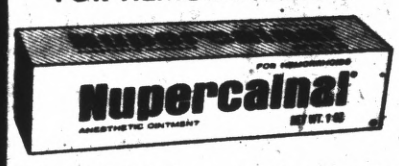

ANESTHETIC OINTMENT FOR PROMPT, TEMPORARY RELIEF OF PAIN AND ITCHING NET WT. 1 OZ.
88c

SAVE BINACA
BREATH DROPS
PUT A LITTLE FUN IN YOUR BREATH GOLDEN OR FROSTY MINT BREATH DROPS
1/8 OZ.
LONGS LOW PRICE
49c

LONGS BRAND
NYLON BRISTLES
TOOTHBRUSH
JUNIOR AND ADULT SIZE
LONGS LOW SPECIAL PRICE
10c

fleet enema

FLEET
ENEMA
COMPLETE PRE-LUBRICATED READY TO USE DISPOSABLE SQUEEZE BOTTLE
• FOR ORDINARY ENEMA USE IN THE RELIEF OF OCCASIONAL CONSTIPATION
• DESIGNED FOR DISPOSAL AFTER USE
4½ FLUID OUNCES
39c

Longs D
WHERE EVERYBODY

SAVE PARKE-DAVIS
HYDROGEN PEROXIDE

FIRST AID ANTISEPTIC
FOR TREATMENT OF MINOR CUTS AND ABRASIONS
PINT BOTTLE
33c

PEPTO-BISMOL
FOR UPSET STOMACHS
12-OUNCE LIQUID
LONGS DISCOUNT SPECIAL
97c

SUMMER'S "EVE"

DISPOSABLE
DOUCHE
READY-TO-USE
PRE-MIXED
PRE-MEASURED
USE ONCE
THEN THROW AWAY
4½ FLUID OUNCE
39c

NEW PLAYTEX
DISPOSABLE BOTTLES
99c VALUE

PRE-STERILIZED "SANI-STRIP" PULL-ON
BOX OF 50
FILLS 50 BOTTLES 8 FL. OZ.
SAVE AT LONGS
59c

MODEL HD7

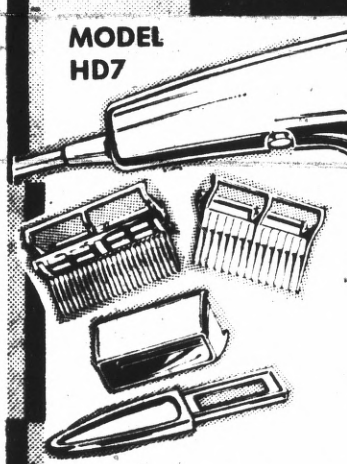

• TWO SETTING POSITIONS
• 5 EXCLUSIVE ATTACHMENTS
• 650 WATTS OF POWER
LONGS LOW PRICE
16

Beautiful Hair
BRECK SHAMPOO

FOR
• NORMAL HAIR
• DRY HAIR
• OILY HAIR
THE ONLY SHAMPOO THAT ISN'T MOSTLY DETERGENT
15 FL. OZ.
1.09

KOTEX
TAMPONS
REG. OR SUPER 40's
COMFORTUBE TAMPONS

REG. OR SUPER 30's LAST AND LAST — HOURS LONGER
99c

PLAYTEX
BABY NURSER KIT
• EASY TO USE
• PRE-STERILIZED
COMPLETE KIT CONTAINS:
• 8 PLAYTEX NIPPLES
• 100 8-OZ. PRE-STERILIZED FORMULA SACS
• 8 HOLDERS & CAPS
• 6 RETAINER RINGS

4.99

TUSSY

COL
COORDI
LIPS &
9 LUSH LIPSTIC
WITH 9 SILKY N
CHOOSE
FAVORITE TV
2 for 1

★ LONGS DRUGS "WHERE EVERYBODY SAVES" ★ ★ LONGS DRUGS "WHERE EVERYBODY SAVES" ★ ★ LONGS DRUGS "WHERE EVERYBODY SAVES"

RYBODY SAVES" ★ ★ LONGS DRUGS "WHERE EVERYBODY SAVES" ★ ★ LONGS DRUGS "WHERE EVERYBODY SAVES" ★ ★ LONGS DRUGS ★ LONGS DRUGS WHERE EVERYBODY SAVES ★ LONGS DRUGS WHERE EVERYBODY SAVES

OLLYWOOD
NDY BARS

- SMOOTH SAILIN
- BIG TIME
- HOLLYWOOD

2 for
15c

NEW
SUDDEN TAN
FOAM OR LOTION
BY COPPERTONE

- BRONZES INSTANTLY
- TANS FOR DAYS
- MOISTURIZES

FOAM 3¾ OZ.
LOTION 4 OZ.
1.99

S.O.S.
SCOURING PADS

- LONGEST LASTING
- 18 PADS/STEEL WOOL SOAP PADS

LONGS LOW SPECIAL PRICE
49c

PALMOLIVE
CRYSTAL CLEAR AUTOMATIC
DISHWASHER
POWDER

LEMON FRESHENED
52 OUNCE
FORMULATED TO CUT THROUGH
- GREASE,
- DRIED ON FOOD . . . EVEN IN HARD WATER

66c

-WORKS SALE

SHAZAM

gs Drugs
EVERYBODY SAVES

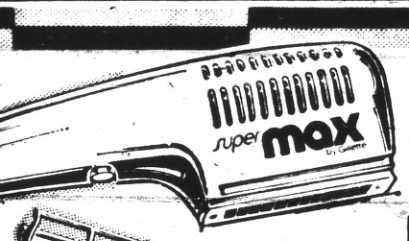

SUPER MAX
BY GILLETTE
THE MOST COMPLETE HAIR STYLING SYSTEM

POSITIONS
ATTACHMENTS
F POWER

LOW PRICE
16.88

ANDY GRANATELLI'S
SAVE STP GAS TREATMENT
ADD TO GASOLINE
HELPS
- FIGHT AIR POLLUTION
- TUNE YOUR ENGINE
- KEEPS ENGINES CLEAN

LONGS LOW SPECIAL PRICE
49c
NET 8 FL. OZ.

ANDY GRANATELLI'S
STP OIL TREATMENT
"THE RACERS EDGE"
ADD TO OIL

- CARS • TRUCKS
- TRACTORS • DIESELS
- BOATS
- MOWERS

LONGS LOW PRICE
88c
NET 15 FL. OZ.

CITRONELLA
BUG-LITE
CANDLE

THE LITE TO GLOW ABOUT
LONGS LOW SPECIAL PRICE
49c

CRACKER JACK
CANDIED POPCORN
3 BOXES 29c

VACUUM CLEANER BAGS
FOR MOST ALL POPULAR SIZES
LONGS LOW PRICE
49c PKG.

DOW SAVE SARAN WRAP
50 SQ. FT.

SARAN WRAP SEALS IN FRESHNESS BEST
LONGS LOW PRICE
29c

DR. SCHOLL
EXERCISE
SANDALS

ASSORTED COLORS AND SIZES
8.88

SAVE RAY-O-VAC
HEAVY DUTY
BATTERIES

"C" OR "D" SIZE
2 FOR 37c

CHINA FOAM
PLATES-PLATTER AND BOWLS
THROWAWAYS

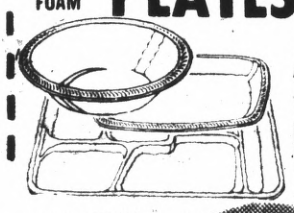

SAVE AT LONGS
37c

COLOR COORDINATED
LIPS & NAILS
9 LUSH LIPSTICKS MATCH-UP WITH 9 SILKY NAIL GLOSSES
CHOOSE YOUR FAVORITE TWOSOMES

2 for 1.00

CLAIROL CRAZY CURL

C 200
HAIR SETTER
CURLS HAIR IN 3 TO 5 MINUTES
LONGS LOW SALE PRICE
15.88

BIG BOY BRAZIER
1808
18 INCH WITH SKEWERS
IDEAL B&Q FOR COOKING THOSE DELICIOUS STEAKS.

8.99 VALUE
6.99

ALL PLASTIC
55 QT. THERMOS COOLER
MODEL #7745
URETHANE FILL FOR LONGER COOLING

10.88

ERYBODY SAVES" ★ ★ LONGS DRUGS "WHERE EVERYBODY SAVES" ★ ★ LONGS DRUGS "WHERE EVERYBODY SAVES" ★ ★ LONGS DRUGS ★

NELL NORTON

Good morning, good cooks.

Here it is the second week in July and just think, in many parts of the Country people are sweltering in the heat. Fortunately (or unfortunately, depending on how you feel about it) the cool fog solves any hot weather problems in the Bay Area. Foggy or not, July seems to be to be the right month to think about cool salads and the interest and flavor they add to any meal.

APPLE CIDER MOLD

1 package lemon gelatin
2 cups apple cider
avocado
1 cup drained pineapple bits

Dissolve the package gelatin in one cup hot apple cider. Stir until completely dissolved, add one cup cold apple cider. Jell until syrupy. Add cubed avocado and one cup drained pineapple bits. Pour into individual molds and chill.

When ready to serve, arrange molded salad on lettuce leaves and top with mayonnaise that has been thinned with pineapple juice. Servies 6.

Combining, tuna, apples and orange slices with lettuce, this next salad makes a tasty luncheon dish.

APPLE TUNA TOSS

1 medium head lettuce, torn in bit size pieces (4 cups)
2 cups sliced apple
1 can mandarin orange slices, 11-oz. size
½ cup mayonnaise
2 teaspoons soy sauce
1 teaspoon lemon juice
1 can tuna, drained
one-third cup walnuts

In large salad bowl combine the four cups broken lettuce, two cups apple, one can mandarin orange slices, one can tuna, and one-third cup walnuts; toss together.

Combine the one-half cup mayonnaise, two teaspoons soy sauce and one teaspoon lemon juice.

To serve add dressing to salad, toss gently. Makes 4 to 6 servings.

✓ ✓ ✓

Once you have selected the greens for your salad, wash and drain them. Then dry and store in the crisper in the refrigerator. Just before serving place in a large salad bowl and pour on dressing and toss.

A delicious and easy to make dressing is this one using tomato soup as its base. This makes a generous amount.

GRACE'S SALAD DRESSING

1 can tomato soup
1 cup oil
1 cup vinegar
½ cup sugar
1 teaspoon salt
pepper
1 teaspoon prepared mustard
paprika
2 or 3 cloves garlic

In a large jar with a tight cover, combine the one can tomato soup, one cup each oil and vinegar, fourth cup sugar, one teaspoon each salt and prepared mustard and cloves of garlic. Add pepper and paprika to taste. Shake well. Store in refrigerator.

Nolte, Olson to Wed

St. Pius Chrurch in Redwood City has been reserved for a wedding on Aug. 3 by Nancy Marie Nolte, and Ronald Alan Olson of Redwood City.

Nancy is the daughter of Mary S. Nolte of Redwood City and John R. Nolte of San Mateo and the granddaughter of Mrs. Cayetano Sandino of San Francisco. Cayetano Sandino of Daly City and Mrs. Harold Romie of Pebble Beach are her uncle and aunt.

The future bride attended Aragon High School and the College of San Mateo and is currently enrolled at San Jose State University. She is a member of the Public Relation Student Society of America.

Ronald is the son of Mrs. Walter Thewes of Redwood City and Earl E. Olson of Madison, Wisc. and is the grandson of Mrs. Adolph Wolfram of Portage, Wis. He is the grandnephew of Mr. and Mrs. Harold Gantert of Redwood City.

Ronald was graduated from Sequoia High School and is currently studying at Canada College.

The Rev. Frank Parker S.J. of Hawaii, a family friend, will conduct the 3 o'clock ceremony that will be followed by a reception at the Highlands Community Club in Redwood City.

Mrs. Roy Hale of San Francisco, Nancy's godmother, will be her matron of honor. Bridesmaids will be Ruth Allen and Kay Fuller and Loretta Tognetti of San Mateo and Mrs. Art Degen of Redwood City, sister of the bridegroom.

Ed Bosson of Redwood City will be best man. Ushering duties will be shared by John Nicholas Nolte and Mark James Nolte of Redwood City, brothers of the bride, and Art Degan, Mike Cox and Ricky Bosson, all of Redwood City.

Theresas and Eric Roque, niece and nephew of the future bridegroom, will serve as flower girl and ring bearer.

NANCY NOLTE, RONALD OLSON
(Emporium Photo)

GIRL SCOUTING

TOYMAKER and MY TROOP are badges earned recently by the entire troop of Daly City unit #2817, led by Mrs. Diane Holder.

Teresa Cinti, Gail Huskins, Dawne Holder, Donna Pasley, Sharon Muniz, Linda Rogers, Bridget Leday, Lisa Vitalis, and Chanel Zenn received their badges.

Linda Farnand, Marva Woodlief, Pamela Wong, Yanira Silva, Dana Aldrich, Lorraine Parker, Pat Davis, Lisa Rodriguez, Britta Sundberg and Christine Bergstrom also received their awards.

TROOP CAMPER and HOSPITALITY badges were earned by all the girls of Junior troop #1068 led by Senior Scouts Cathie Walters and Laura Gomez.

Cory Beckman, Jeanette Bess, Debbie Bonomi, Myra Castellon, Sandra Davies, Donna Giammona, Diane Gianni, Irene and Nicole Giannoulis, Tracy Hall, Lisa Roche, Laura Thompson and Janet Walters earned both awards.

OUTDOOR COURT OF AWARDS of Daly City troop #1800, as the guest of #476 included Rosa Corton, Lisa Desalvatori, Michelle Hyland, Theresa Kelly, Denise Miller, Tami Stoeppelwerth and Lesa Thurber.

Troop #476, led by Mrs. Joan Stewart hostessed the family picnic and outdoor ceremonies, with Rosa Corton, Lisa Desalvatori, Michelle Hyland, Theresa Kelly, Denisé Miller, Tami Stoeppelwerth and Lesa Thurber receiving awards.

Annette Steeg, Kim Batistoni, Dorreen Fratto, Kathy White, Debbie Bruden, Annamarie Gonzales, and Lynette Nielson were welcomed into Cadette Scouting by Julie Castellucci, Gerry Ann Ulukou, Kathy Bolton and Kathy Hansel.

Lisa Bolton, Debbie Burke, Lynn Burdon, Debbie Fine, Carla Russo, Jennifer Sturdivant, Lisa Sullivan, Chrissy Ulukou and Roxanne Whelan also received badges.

Friendship pins were awarded to Mesdames Lynn Bolton, Beckie Burke, Carole Whelan and Shirley Pappas. Mrs. Pearl Ulukou was given a Girl Scout necklace and Mrs. Pearl Batistoni received a Girl Scout charm.

TOM FINE was awarded a Girl Scout pin for serving as Sustaining Membership Enrollment captain for the troop in fund-raising.

FUND-RAISING efforts of the Daly City Girl Scout Association were pronounced today a success by Assistant Association Chairman for finance Mrs. Margaret Kachur, with Richard H. McBridge serving as citywide captain of troops and Alvin L. (Al) Schwarzbach serving as chairman of the "Friends of Scouting" enrollments.

More than half of the donations, to date, come from Daly City small businesses and corporate interests according to Schwarzbach. "Daly City is one of the few areas where Scouting supports itself in terms of program delivered to troops," he recently stated.

Civil War Is Topic of Business Women Meet

The Golden West Charter Chapter of American Business Women's Association will convene for its monthly dinner meeting July 17 at The Distillery Restaurant, 251 El Camino Real, San Bruno. Social hour will be from 6 p.m., followed by dinner at 7 p.m.

Program chairwoman, Mrs. Ruth Wess of South San Francisco has invited Elmer Miller of Burlingame to be honored guest speaker. Topic of Miller's address will be "Opening and closing of the Civil War" which will be of interest to all since the chapter will be observing Independence month.

Miller is a life member of the Civil War Round Table in San Francisco, and is currently president of the Civil War Round Table on the Peninsula.

Following Miller on the podium, Violet Zawalski, R. N. will give a vocational talk. Miss Zawalski is employed by the San Mateo Health Department.

Members are reminded that tickets for the chapter's "Las Vegas Night" in August will be available from Mrs. Ruth Coyle, Ways and Means chairwoman. Table decor will be in keeping with the Independence Day Theme, according to Mrs. Lee Lane, banquet chairman.

Daly City Youth Heads DeMolay

At the Scottish Rite Memorial Temple, Tim Tomasello, son of Mr. and Mrs. Edward Tomasello of Daly City, was installed as Master Councilor of California Chapter, International Order of DeMolay.

This was the 147th Installation ceremony of this chapter, and the present officers will serve for the next six months. Additionally, the Installation fell on Tim's twentieth birthday.

Dan Williams, son of Mr. and Mrs. Gerald Williams of Daly City fills another elective position, that of Senior Counselor. Ron Dudum, San Francisco, is junior counselor.

Other Daly City residents on the officer slate for the current term are: Jay Pierce, Second Peeceptor; Tim Hallorin, Fifth Preceptor; Jose Sanchez, Seventh Preceptor; Craig Cooper, Almoner.

DeMolay is a Masonic youth group for young men between the ages of 13 and 21. Its purpose is to help guide young men through adolescence, and its goal is "building better men."

COMPLETES COURSE

Army private Steven R. Fowler, son of Mr. and Mrs. Melvin M. Fowler, 151 Park Blvd, Millbrae, completed a nine week aircraft armamen subsystem mechanic course at the U.S. Army Ordnance Center and School, Aberdeen Proving Ground, Md.

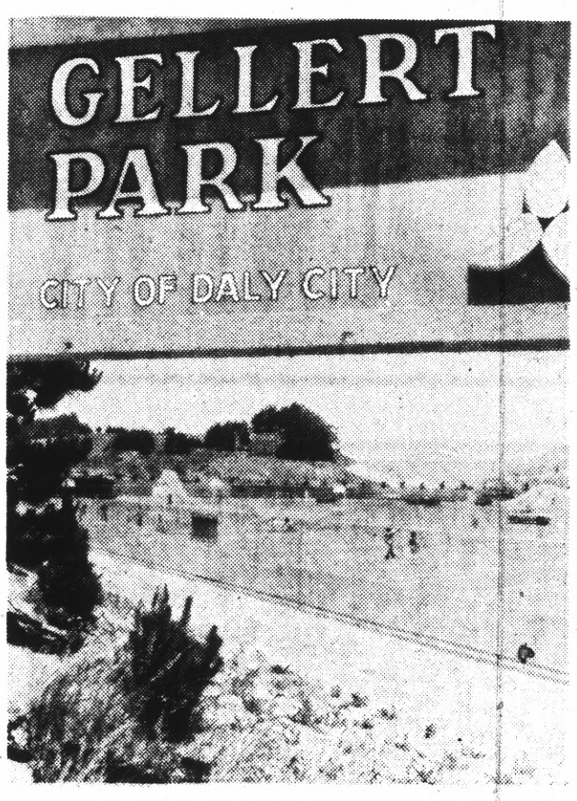

GELLERT PARK was dedicated last week with local dignitaries officially opening the play area to Daly City residents. The Park, located southwest of the Serramonte Shopping Center, includes a baseball diamond, clubhouse, playgrounds and tennis courts.
(Tom Chergosky Photo)

Samuel Chandler

Consumer

"Never have I seen a state more distrustful of the consumer!" cried Jo Anne Seitzinger in a letter to the editor of the Los Angeles Times.

As she recounts her experiences in attempting to cash a check in California or use a credit card acquired in Illinois, Mrs. Seitzinger points to the wave of forgery and counterfeiting that besets California and the whole country.

Look at the facts. In 1972 the number of arrests for forgery and counterfeiting reached 44,101. Of this number 11,114 were females, many of them using assumed identities to cash checks. At the same time 3,964 forgers were under 18 years of age.

Because these criminals and others collect dollars from both the merchants and the consumers, law enforcement officials point to some simple precautions that could greatly reduce bad check cashing. A list of these was published recently in the Good Housekeeping magazine (November 1971).

"Safeguard checkbooks, statements and canceled checks. Forgers who gain possession of your statement or your checkbook then will know how much money you have in your account, and your can- celed checks give them your signature. It is also wise to destroy blank checks when they are no longer needed.

"Never carry identification cards bearing your signature in your checkbook.

"Notify the bank immediately if you should lose your checkbook. Give the bank the numbers of the missing checks, if possible.

"Notify your bank if you do not receive your monthly statement at the normal time. Forgers sometimes rob mailboxes to get statements and signatures.

"Contact your bank when you order new checks and do not receive them within a reasonable period of time.

"Use a different signature on checks from the one you use on correspondence.

"In addition to forged checks, a significant number of checks are altered each year. To prevent someone from altering your checks, follow these rules:

"Never leave an unfilled space on either of the two lines where you enter the dollar amount of your checks. In the space alloted for the number, place the first figure as close to the dollar sign as possible, and leave no space between the figures or between the last figure and the fraction. In the space where the number is written out, begin writing as close to the left margin of the check as possible, leave no spaces, and draw a wavy line from the fraction to the end of the space.

Write all checks in pen, never in pencil."

If such precautions do not reduce bad check cashing Ms. Seitzinger and the rest of us can expect even stricter controls. One thing suggested is voice identification. To cash a check you will be required to speak into a machine that will match your voice with a pre-recorded record.

Voice identification is pioneered by Voiceprint Laboratories of Sommerville, N.J. Its president, Dr. Lawrence Kersta says, in effect, "That every voice has its very own distinctive spiky things, so that a trained reader can tell anybody's voice from anybody else's voice, and several courts have agreed." Indeed, quotes by Voiceprint were used in the tiral of author Clifford Irving who tried to pan off his book as an authentic biography of Howard Hughes.

Honorary Members Are Named

The Board of Directors of the San Mateo County Choral Society has given Honorary Memberships to a group of San Mateo County residents in recognition of their special interest in, and assistance to the organization since its founding in 1972.

The group includes: Dr. Peter Sacco, composer, San Mateo; William MacSems, composer, Montara; Dr. William Ward, composer, Burlingame; Ralph Segura, organist, South San Francisco; Larry Wickersham, organist, San Carlos; Richard Davis, organist, San Mateo; Rev. J. Richard Hart, minister, Millbrae; Mr. and Mrs. Daniel Odum, Channel 14-TV, San Mateo; Mrs. Karen Sauermann, choral director, San Mateo; Mrs. Edward Vinertz, teacher, Burlingame.

The Choral Society will begin its third season of rehearsals and concerts immediately after Labor Day. Tentative programs include performances in Redwood City, Palo Alto, San Mateo and Brisbane. Adult residents interested in joining the Choral Society should contact the musical director, Dr. Marietta Tassos, at 873-4121.

ATLANTIC

Marine Cpl. John M. Elliott II, son of Mr. and Mrs. Robert E. Brandi of 2533 Pomerroy Court, San Francisco, has returned to the Marine Corps Air Station, Beaufort, S.C., with Attack Squadron 542 of Marine Aircraft Group 32, after a one-month deployment in the Atlantic. He participated in air support of anti-submarine operations aboard the amphibious ship USS Guam.

COMMISSIONED

Robert P. Birnbaum has been commissioned a second lieutenant upon completion of the U.S. Air Force Reserve Officers Training Corps program at Stevens Institute of Technology at Hoboken, N.J.

Lieutenant Birnbaum also received his bachelor's degree in civil engineering.

He is a 1970 graduate of Hackettstown High School. The lieutenant's father, Oswald K. Birnbaum, resides at 76 Longview Drive, Daly City.

TRAIN FOR A LIFETIME CAREER IN HAIR STYLING

Qualify in only 3 to 9 months! Learn the newest, most advanced and successful HAIR STYLING TECHNIQUES of . . .

DON'S BEAUTY SCHOOL & HAIR STYLING

Learn finest styling technique from the Bay Area's most successful, active salon chain owner.

COMPARE! CONVINCE YOURSELF by watching our special FREE 10 MIN. DEMONSTRATIONS (no obligation, of course)

Brush-Ups Vet Approved E.Z. Pay Plan

NEW FREE SCHOOL CATALOGUE
204-2nd Ave., San Mateo
Opposite Shadows Restaurant

ZALES JEWELERS Our People Make Us Number One

Golden Anniversary Sale
Select Group of FASHION JEWELRY
Save 20% to 50% off regular prices

AVAILABLE AT HILLSDALE STORE ONLY
Ladies' 14k Yellow Gold Case & Braided Bracelet Watch Baylor. Reg. $182.50 ... $146.00
Ladies' 14k Yellow Gold Case & Band Watch 20 Dias. Glycine. Reg. $350.00 ... $279.00
Ladies' Yellow Chain Bracelet Watch 17 Jewel Baylor. Reg. $70.00 ... $56.00

AVAILABLE AT TANFORAN STORE ONLY
Assorted Zodiac Pendant, Yellow Gold 14k on Agate. Reg. $72.50 ... $37.50
Assorted Ladies' Pierced Earrings, 14k Gold Posts. Reg. $9.95 ... $2.99
Assorted Pearl & Gold Bracelets. Reg. $8.50 ... $6.50

AVAILABLE AT WESTLAKE STORE ONLY
Elegant 3-Strand Pearl Choker. Cultured Pearls. Reg. $69.95 ... $55.00
Sterling Silver Bangle Bracelet With Safety Chain. Reg. $22.50 ... $16.50
Antique Gold Filled Bangle Bracelet, Flower Design, Real Pretty. Reg. $42.50 ... $30.00

Zales 50 Golden Years and We've Only Just Begun.
Zales Revolving Charge • Zales Custom Charge
BankAmericard • Master Charge
American Express • Diners Club • Carte Blanche • Layaway
Sale prices effective on selected merchandise.
Entire stock not included in this sale. Original price tag shown on every item.
All items subject to prior sale. Items illustrated not necessarily those on sale.
OPEN SUNDAYS 12-5

SAN BRUNO, Tanforan Park Shopping Center – 873-5515
SAN MATEO, Hillsdale Shopping Center – 345-7873
DALY CITY, Westlake Shopping Center – 756-6404
AND 16 other great Zales to serve you in Northern California

Westlake Insurance Agency
Walter F. Brodie
36 Park Plaza Drive
PL 5-7113
Westlake Shopping Center

Villa Fontana
Luxurious Senior Residence
Prestige Location in the San Jose-Saratoga-Los Gatos Area
★ Distinctive Cuisine ★ Maid Service
★ Outstanding Leisure Programs ★ Limousine Service
Private, Semi-Private Studios and One-Bedroom Apartments Starting at $500 Per Month
NO ENTRY FEE
Phone (408) 255-7440
5555 Prospect Road San Jose, Ca. 95129

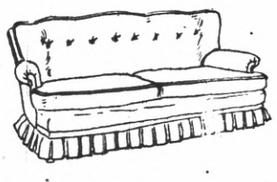

UPHOLSTERY SALE
10 to 40% OFF
Floor Samples & Fabrics of Your Choice
Free Delivery*
FREE 90 DAY CHARGE ACCOUNTS
SAN BRUNO MAPLE SHOP
Established 1953
Two Entrances
426 El Camino Real – 425 San Mateo Ave.
San Bruno – 583-3664

District Affirmative Action Program Stalled

Plans to work out an Affirmative Action Program for the Jefferson Union High School District became bogged down again last week after strong objectins by a citizens group.

The citizens-teachers committee, formed by members of the community to give input into the affirmative action plans, objected to board procedures in considering an administrative policy statement of the program.

As a result, the board voted 3-2 to table the proposed policy statement and 4-1 to table further discussion of the Affirmative Action Program until the citizens committee has had a chance to review the statement. Trustee Ruth Boudinot voted against tabling both matters, and Jane Powell voted against tabling the policy statement.

The decision to table, which was supported by the citizens committee, further delays board consideration of an Affirmative Action Program.

The citizens committee claimed the board has not allowed it to participate in drawing up the policy statement. The committee also objected to the board's considering the policy statement and the actual Affirmative Action Program as items to be voted on separately.

The board placed the two items on the agenda separately so it could first establish (through the statement) the desires and goals of formulating an Affirmative Action Program. Once that was approved, a commitment would be made and then the board would begin deliberations to start plans for implementatin of the program.

Beyond that disagreement was a conflict of "misunderstanding" between the citizens committee and the school board's subcommittee, which was formed about six months ago to handle the affirmative action matter for the board. It is composed of minorities, students, teachers and administrators.

Jose Aguilar, a member of the citizens-teachers committee, said they had not even been able to meet with the district subcommittee, and therefore, had not even discussed the policy statement. "This is an example of the misunderstandings that could happen since you have not let us meet with you," he said.

Aguilar was referring to his committee's wish to meet directly with the board, and not with the boards' subcommittee.

Part of the problem for the failure of the citizens committee and the district subcommittee to get together is because the subcommittee schedules its meetings on weekday afternoons, when the citizens group members say they are working.

John Sloane, who was elected board president at the meeting for 1974-75, said the failure to even get the policy statement passed was disappointing. "It is terribly important to get it on record that the board wants to work for affirmative action," Sloane said.

"Affirmative action is what we should be discussing; that's the guts of the whole thing."

Other board members expressed similar frustration during the meeting.

Albert Teglia said, "We have opened up every channel to let the discussion go between the committees."

And Boudinot told the citizens committee that they were "far off base" in believing that adoption of the policy statement would be in effect adoption of a whole Affirmative Action Program. Boudinot said she wanted to approve the policy statement because "I'd like to show that the board is doing more than just talking."

After both sides eventually do agree on the policy statement, the discussion of the program itself will begin.

The citizens committee has revealed the district needs 66 teachers, five administrators, and two district administrators to be in balance with its student population.

The goal of the citizens committee is to achieve an employee balance

Sloane Elected Board President

John Sloane was elected unanimously president of the Jefferson Union High School Board last week for 1974-75.

He replaces Jane Powell, who was president the last two years.

Sloane, an associate dean of Behavioral and Social Sciences at San Francisco State University, has served on the five-member board for four years. He was elected to the board in a special election in 1970 and re-elected in 1973.

Sloan cited teacher wages, an Affirmative Action Program, and increased student participation as key issues has hopes the board can work out satisfactorily.

Referring to the teachers, Sloane said, "We are having a difficult time providing our employes with a reasonable increase in wages," but that it will be worked out because of "our good relations with the teachers."

The new president also revealed plans to form a student senate composed of members of the student bodies to have input into the issues before the board. The board will discuss the matter during the summer.

Sloane hedged at the idea of a student being an actual board member, saying there might be a problem of a student losing interest.

Million Dollar Claim Filed

A million-dollar claim was filed against the City of South San Francisco last week.

Royal Oxford of Sunnyvale claims he sustained massive internal injuries when a ditch caved in on him while he was working on construction of a pipe line in South San Francisco.

He claims medical expenses of $5,000 and $1,500 in lost earnings. He expects his total losses, however, including those resulting from future disability, to total $1,000,000.

City Atty. John Noonan claims South San Francisco is not responsible for the accident, since construction was on a San Francico pipe line.

Two other major claims were filed at Monday night's meeting of the City Council.

Dell E. Pipkin Jr., Salem, Ore., asked for $50,000 for alleged damages sustained in a false arrest Dec. 28, when he was charged with grand theft. The case was dismissed for lack of evidence, at the request of the district attorney Feb. 25.

Scott Barragan, 12, 235 Cuesta St., South San Francisco, alleges the city was negligent in maintaning the intersection at Cuesta and Lomitas Streets where, while riding a bicycle, he collided with a car.

He is asking $100,000 in general damages. So far, $7,000 in medical expenses have been incurred.

All three claims were rejected and referred to the city's insurance carrier.

No Wage Pact Yet In Pacifica

Despite Pacifica City Manager David Thompson's assertions that city employes and city negotiators are nearing agreement, there appears to be a greater rift than previously disclosed.

The council originally had set a special meeting for June 29 in hopes of getting a new Memorandum of Agreement before the existing pact expired June 30.

However, no agreement was reached.

Police are reportedly on the verge of an agreement on a 12-per cent wage-fringe package. The Pacifica Police Officers Association reportedly approved benefits that include a six per cent pay increase, and increases of $75 for patrolmen, $85 for sergeants and $95 for captains, plus longer vacations after five years' service, full medical coverage and $105 for safety equipment.

Agreements also are reported near for fire and middle management employes.

However, a big gap reportedly remains between the miscellaneous workers, including park, sewage plant and City Hall employes, and the city management.

ACCIDENT

A 23-year old Pacifican was listed in critical condition at Mary's Help Hospital in Daly City Friday after being thrown from his lightweight motorcycle shortly before midnight Wednesday.

According to Pacifica police, William Joseph Araiza, of Arroyo Drive, was driving down Paloma Avenue in the Sharp Park district when he lost control of his Honda cycle and was thrown from it.

55-Cent Tax Cut Predicted

There might be a 55-cent tax cut in the South San Francisco Unified School District, Supt. Paul Nielsen announced last week.

The cut would more than offset the nine-cent tax increase by the City of South San Francisco.

The tax cut is a result of two factors, according to Associate Supt. Joseph Smith.

Since 1951, the school district has been making payments on a $4 million state building loan. It is being paid off this year, resulting in a 25-cent tax decrease.

In addition, SB 90 — the tax reform law — mandates that the amount spent per child may rise only from $1,026 to $1,068. Thus, coupled with a possible slight decrease in enrollment, and an approximate eight per cent increase in assessed valuation, it will result in an additional tax cut.

The tax rate for the unified school district — kindergarten through 12th grade — will be falling from $4.86 to $4.31, among the lowest in San Mateo County, according to Smith.

COMMENDATION

Army Private First Class Eric J. Munson, 20, son of Mrs. Aura R. Landgren, 310 Alta Vista Ave., Roseville, was awarded a letter of commendation while serving with the97th Quartermaster Battalion in Germany.

Pfc. Munson earned the award for outstanding performance in preparing for the unit's annual general inspection.

He is a truck driver with the battalion's company B in Kaiserslautern.

His father, Fredric Munson, lives at 200 Bonita Ave., Pacifica.

JCPenney

Sale 3.99 gal.

Reg. 7.99 gal. One Coat Exterior latex resists mildew and chalking, covers previously painted surfaces in just one coat. Available in many ready-mixed colors. Stain and fade resistant.
Reg. 9.99, Now 5.99 gal. One Coat Plus flat exterior latex is non-yellowing, resists staining and fading.
Reg. 6.99, Now 3.99. One Coat acrylic flat interior latex, available in many ready-mixed colors.
Reg. 8.99, Now 5.99. One coat Plus interior latex paint.
Reg. 9.99, Now 5.99. One Coat Plus semi-gloss trim enamel, ideal for doors, gutters, shutters, washable and durable.

Last 3 days for exterior and interior latex paint!

25% off all wall paper

Come to our Wall Covering Department and discover hundreds of beautiful patterns. Beauty for your walls with pretrimmed, pre-pasted, and strippable papers. We have the look you need, whatever your decor. Many wall papers are washable, perfect for kitchen or children's rooms. Come in now and save!

Sale 12.99
Reg. 17.99

Our 6' UL listed aluminum stepladder features slip resistant steps, rag rail and tool holds.

Save $21 to $34 on paint sprayers.

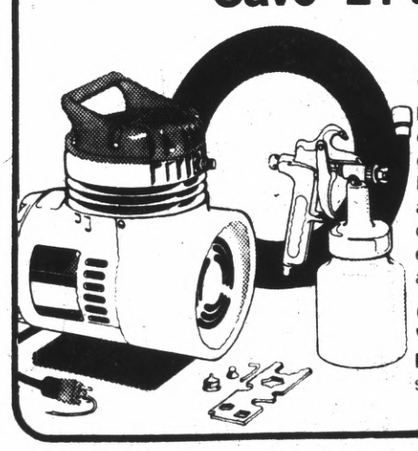

Sale 135.99
Reg. 169.99. ½ HP tank compressor/sprayer. 12-gal. capacity. Includes bleeder/non-bleeder gun and automatic pressure control. Handle attaches easily with screwdriver and pliers.

Sale 82.99
Reg. 103.99. ½ HP portable sprayer includes gun.

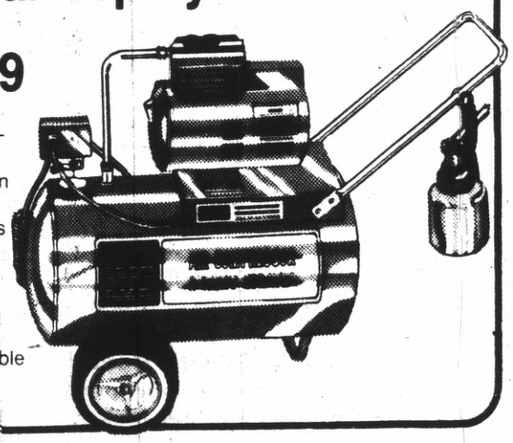

Save 20%

Get 20% off on JCPenney extension ladders, in 4 sizes. All have flat step rungs for comfort and much more.
16' ladder, **reg. 26.99, Now 21.59.**
20' ladder, **reg. 34.99, Now 28.29.**
24' ladder, **reg. 43.99, Now 35.19.**
28' ladder, **reg. 53.99, Now 43.19.**

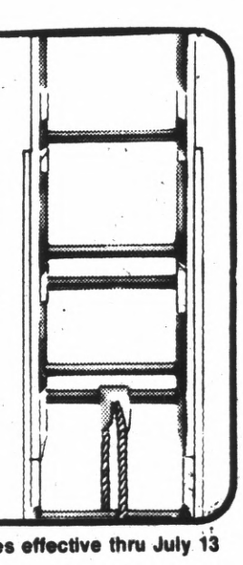

Sale prices effective thru July 13

Charge it at this JCPenney store: SAN BRUNO, Tanforan Park.

Open Monday thru Friday 'til 9 p.m. Sunday 12 to 5 p.m.

ACCEPTING an award for community service from Mrs. David Macabee, president of the Westborough PTA, is David Negherbon, a Westborough Junior High School teacher. Negherbon earned the honorary service award for his service to youth. The award was presented recently during the school's annual awards banquet. (Tom Chergosky Photo)

Re-election Co-chairmen Named

Senator Moscone to Visit SSF

State Senator George R. Moscone, Democratic candidate for reelection to the new Sixth Senatorial District, will spend the day in South San Francisco July 17.

"Since half of my district is now in San Mateo County," said Moscone, "I want to represent the particular concerns of its people as well as possible. For this reason, I hope to meet and talk with many South San Francisco residents on the 17th."

The day's schedule will include visits to the Sunshine Gardens and Winston Manor Shopping Centers between 10:30 and 12 noon, a tour of Grand Avenue between 1:30 and 2:30, and through Southwood, Buri-Buri, Brentwood and Westborough shopping areas for the balance of the afternoon. Other visits will be made to the State Department of Human Resources and to El Camino High School.

A champagne reception, hosted by Moscone's South San Francisco Steering Committee, will conclude the day. The reception will be held from 5-7 p.m.

Also the formation of a South San Francisco Steering Committee for the re-election of State Senator George R. Moscone was announced by South San Francisco Councilman Leo Padreddi and Mrs. Roberta Teglia, who will co-chair the committee.

Members of the steering committee include: Ken Austin, Mrs. Leah Blackburn, Frank Derfield, Mrs. Valerie Lamberston, Mayor Terry Mirri, Charles Nash, Dennis Natali, Leo Sack and Barry Wally.

"We are pleased to have been asked to help Senator Moscone in his ampaign for re-election," said Mrs. Teglia and Councilman Padreddi.

"During his years in the California Senate, and as Democratic Floor Leader, he has worked consistently and aggressively for the people of California.

North San Mateo County is fortunate to have a candidate of senator Moscone's capability to represent us in the new Sixth District."

Volunteer Bureau Is Recruiting Teenagers

The Volunteer Bureau is recruiting for summer teenage volunteers. There are many volunteer job opportunities in the north county area. Call the Volunteer Bureau for age requirements.

Dysphasis Program — Pool aides for 12 children ages 10-14 are needed. Volunteer should have water safety instruction. They would like enough aides so that there can be a one-to-one relationship with the swimmers.

Day Camp for the Handicapped — Volunteers are needed to work under the direction of a group leader with multi-handicapped children in an outdoor recreational program. Activities would include arts and crafts, nature hikes, table games, sports, group singing, visits to Coyote Point Beach and other field trips. There will be two camp sessions for the month of August at Coyote Point.

Kaiser Hospital—South San Francisco — Male and female teens are needed to work at this new hospital in South San Francisco. Volunteers would help the nurses in many areas including escorting patients, staffing the information desk, delivering trays, flowers, gift cart, etc.

Recreation Program for Mentally Retarded and Educationally Handicapped — Volunteers are needed to work with emotionally handicapped, educable and trainable mentally retarded children 12 and over in a recreational program.

Additional information about these and other opportunities may be obtained by contacting the bureau at 119 Primrose Road, Burlingame, daily Monday through Friday from 9 a.m. to 5 p.m. Phone 342-0801. A project of the Assistance League of San Mateo County, the bureau shares in the United Crusade.

CONGRESSMAN LEO J. Ryan (D-San Mateo County) kicked off the "turn in your pennies" drive in San Mateo County recently, turning in the contents of his "piggy bank" to Anthony T. Paioni, manager, Bank of America branch in San Mateo. "There is a considerable shortage of pennies now," said Ryan. "With some 30 billion one cent pieces in circulation (according to the Bureau of the Mint), that should not be the case. We've lived with a series of shortages lately, and there has been much talk about how few pennies are in use. Now, we must do something about it." Ryan said. "I encourage you to turn in those pennies stored in your sugar bowl or coin bank."

JCPenney

Big buys on steel belts and polyesters.

Reliant Steel Belted Tire. 2 plys of polyester; two steel belts; wide 78 series profile. No trade-in required.

Whitewall tubeless

Tire size	Price	+ fed. tax
A78-13	24.88	2.04
F78-14	30.88	2.61
G78-14	30.88	2.79
H78-14	30.88	2.94
G78-15	34.88	2.86
H78-15	34.88	3.06
L78-15	34.88	3.50

Reliant polyester tire. 4-ply polyester cord tires in the wide 78 series. Whitewalls!

Tire size	Price	+ fed. tax
B78-13	15.00	1.83
F78-14	20.00	2.41
G78-14	21.00	2.50
560-15	16.00	1.78
G78-15	21.00	2.63
H78-15	23.00	2.74

Diagnostic Test

We will run 98 tests on your car, all in less than an hour. We'll find any 'weak spots' your car might have and recommend any necessary repairs. 13.99

Cargomaster 78 belted light-truck tire. 2 ply nylon cord body with fiber glass belts. Wide 78 series profile. No trade-in required.

Tire size	Save	Reg.	Sale	+ fed. tax
tube type				
G78-15/6	11.81	39.36	27.55	3.14
F78-16/6	11.84	39.46	27.62	3.04
H78-16/6	14.07	46.89	32.82	3.61
tubeless				
E78-14/8	11.84	39.48	27.64	3.02
G78-15/6	12.91	43.05	30.14	3.45
H78-15/6	14.66	48.86	34.20	3.64

Whitewalls available in sizes L78-16/8 tube type and G78-15/6 and H78-15/6 tubeless—also 30% off per tire.

Sale prices effective thru Monday.

Save $20

Reg. 169.99, Sale 149.99. The Golden Pinto Mini-Bike. 3½ HP engine, sturdy, tubular steel frame, centrifugal clutch, scrub brakes, more!

Save $3

Reg. 14.99, Sale 11.99. Our AF/X 11 helmet has an outer shell of GE Lexan® polycarbonate resin. In solid colors.

Save $24

Reg. 79.95. Sale 55.95. Deluxe 8-track tape player for your car features slide controls, burglar alarm.

Save $15

Reg. 49.95. Sale 34.95. 8 track tape deck for your car. Easy-to-operate slide type controls for volume, tone and balance. Lock-in mounting helps prevent theft. Expert installation available at extra cost.

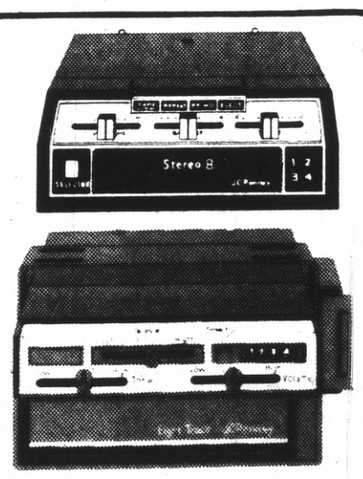

30.33* Tune-up service

For 4 and 6 cyl. cars. We install new points, plugs, rotor, condenser and distributor cap. Inspect air filter, fuel filter, and PCV valve. And more! For 8 cyl. cars, 35.33*.

* Most American cars.

59.88* Drum brake overhauls

We install new JCPenney "Stop Action"* linings, rebuild wheel cylinders, resurface drums, more. Disc brake service, 89.88*

* Most American and many foreign cars.

Charge it at this JCPenney store: SAN BRUNO, Tanforan Park.

873-4100. Open Monday thru Friday 'til 9 p.m.

anyone for TENNIS

INSTRUCTION BY:
SCOTT PERLSTEIN, TENNIS PRO

2nd SESSION BEGINS WEEK OF AUG. 5th!

DAY LESSONS—8 Classes (2/wk.) $24
Tuesdays & Thursdays:
9 A.M.—ADVANCED • 11 A.M.—BEGINNERS II
10 A.M.—INTERMEDIATES • NOON—BEGINNERS

NIGHT LESSONS—8 Classes (1/wk.) $24
Tuesdays, 7:30 P.M.—BEGINNERS
Wednesdays, 6 P.M.—BEGINNERS II
7 P.M.—INTERMEDIATES

• PRIVATE LESSONS DAILY

CROWN COLONY APTS.
400 HICKEY BLVD., DALY CITY
(ON HIGHWAY 280)

CALL 864-8445
EXTENSION 31

Fifth in 'A' Division

SSF Aquatic Club in Swim Carnival Tourney

Thirty-five swimmers representing the South San Francisco Aquatic Club entered the Second Annual Swim Carnival and Championships held recently by the Greater San Mateo Community Swim Association.

The three-day meet was held at Serra High School in San Mateo. Fourteen other clubs were also represented. The SSFAC placed fifth in the "A" division and seventh in the "B" division.

Bruce Crossfield, 15, placed fourth in the 200 yard breast and fifth in the 100 yard breast. Mary Arnaudo, 15, placed fifth in the 200 IM; third in the 100 yard back; eighth in the 100 yard free; fifth in the 200 free; first in the 200 yard back, and fourth in the 50 yard free.

Kevin Regan, 14, earned a new "A" time in the 200 yard breast and placed second. He placed eighth in the 200 IM "A" event, in the following "B" he placed fifth in the 1,000 yard free, sixth in the 100 yard back, fourth in the 200 yard free, seventh in 100 yard free, seventh in 100 yard IM, fourth in the 100 yard breast, and seventh in the 200 yard fly.

Barbara Gerk, 14, placed seventh in 1,000 yard free, eighth in the 200 yard IM, eighth in the 100 yard back, sixth in the 100 yard free, fourth in the 200 yard back, sixth in the 100 yard breast, and second in the 50 yard free.

Martha Olson, 14, placed in the following "A" events: fourth in the 200 yard IM, 100 yard back with sixth, fourth in 200 yard breast, fifth in the 100 yard free, fifth in the 200 yard free, fourth in the 100 yard fly, fourth in the 100 yard IM, fourth in the 100 yard IM, fourth in the 200 yard back and seventh in the 100 yard breast. She also earned "B" time in 200 yard fly, with second place and second place in the 100 yard freestyle.

Theresa Regan, 14, earned two new "A" times, first place in 200 yard breast and 100 yard free. She also placed in the following "B" events: Third in the 200 yard IM, third in the 200 yard free, sixth in the 200 yard back, in "A" events she placed sixth in the 100 yard breast and fifth in the 50 yard freestyle.

Fred Talbot, 14, placed seventh in the 100 yard back, eighth in the 100 yard free, and fourth in the 50 yard free.

Loretta Sylvia, 13, placed fifth in the 200 yard breast and eighth in the 100 yard breast.

John Michael, 14, earned his first "A" time in the 50 yard free with second place.

Angie Imura, 11, placed fifth in the 200 yard IM, eighth in the 100 yard breast, third in the 50 yard fly; eighth in the 100 yard IM; seventh in the 50 yard free; and sixth in the 100 yard fly.

Robin Dunham, 11, earned another "A" time in the 50 yard breast; in other "A" events she placed eighth in the 200 yard IM, third in the 50 yard back, fourth in the 50 yard fly, seventh in the 100 yard IM, fifth in the 100 yard back and in "B" events she placed fourth in the 200 yard free, and second in the 100 yard fly.

Michelle Young, 12, an "A" swimmer placed seventh in the 200 yard IM, fourth in the 50 yard back, fifth in the 100 yard breast, seventh in the 50 yard fly, fifth in the 100 yard IM, sixth in the 100 yard back, and fourth in the 50 yard breast. She placed in two "B" events, third in the 100 yard free and second in the 100 yard fly.

Marcus Nava, 11, placed seventh in the 100 yard back and eighth in the 50 yard back.

Jennifer Young, 10, earned a new "A" time in the 200 yard free with a third place. In "A" events she placed sixth in the 200 yard IM, sixth in the 100 yard breast, eighth in the 50 yard free, second in the 50 yard fly, seventh in the 100 yard IM, fifth in the 100 yard back, sixth in the 50 yard breast, seventh in the 100 yard free, and third in the 100 yard fly.

Tammy Kirk, 10, placed seventh in the 100 yard breast.

Berniece Nava, 8, earned an "A" medal with a first place in the 100 yard IM. She placed first in "A" events of 25 yard back and 50 yard back. Her "B" events were third place in 100 yard free, third place in 25 yard free, fifth place in 25 yard breast and fifth in the 50 yard fly.

Scott Pechman, 8, placed fourth in the 100 yard IM, fourth in the 25 yard back, sixth in the 25 yard fly, and fifth in the 50 yard back.

Ron Trunnell, 8, placed seventh in the 25 yard back, sixth in the 50 yard breast, fifth in the 25 yard breast, and 50 yard fly.

Anthony Boccaleoni, 6, placed fifth in the 25 yard and sixth in the 25 yard free.

Patrick McGuirk, 5, placed second in the 25 yard back and first in the 25 yard free.

Marc Teglia, 6, placed third in the 25 yard back and second in the 25 yard free.

James Gerken, 5, placed eighth in the 25 yard free.

Other swimmers attending were: Richard Johnson, Karen Sylvia, Barbara Black, Stacy Kirk, Leigh Russell, Pamela McCarthy, Chris Smallwood, Frances Fong, Julie Duffy, Helen Aquio, Mark Michael, Drake Tenorio, and Matthew Teglia.

The 13-14 year old boys 200 yard free relay team placed seventh. The 13-14 year old girls 200 yard free relay team placed third. The 11-12 year old girls relay 200 yard free placed third.

The 10-under girls 200 yard free team placed fourth and the 8 and under boys 100 yard free placed third. The eight and under 100 yard medley relay team placed third. The 10 and under girls 200 yard medley relay team placed second.

The 11-2 year old girls 200 yard medley relay team placed fifth. The 13-14 year old girls 200 yard medley relay team placed second.

DC Volleyball

The Daly City Recreation Department announces that the Serramonte High School Gym will be open Wednesay nights from 7 to 9:30 p.m. for men's and women's volleyball. Table Tennis tables are also available for public usage.

Judo At Skyline

The Cahill Judo Academy of San Bruno will be the official host when the fifth annual United States Judo Association's Junior Nationals are held at Skyline College July 26 and 27.

Cahill maestro Willy Cahill, who has been a judo standout for many years, expects a full field to compete in the Nationals, which are co-sponsored by Cahill, the Napa Judo Club and the Zenbei Judo Club.

"All age groups will be represented, from 8-and-under to the 17-18 year-old division," announced Cahill. "The girls competition will run from 8-and-under through age 16."

All current AAU Judo rules will apply, with the 17-18 group permitted to use Kantsetsu-waza. Trophies will be awarded to first, second and third places in each division.

Registration and weigh-ins will be held at the Burlingame Hyatt House, 1333 Bayshore Highway, Burlingame, Thursday, July 25, noon through 10 p.m.

Competition will start at 9 a.m. Saturday. For further information contact the Cahill Judo Academy, 635 San Mateo Ave., San Bruno, 94066.

Post Tennis Clinic

Backhand Compliments

(This is the sixth lesson in a series on beginning tennis.)

By GARRY NIVER and JOHN REED

The frustrations of beginning tennis are many and the rewards few. But lest you think you are unique just because your backhand keeps sputtering up in the air, take a look at the other beginners around you. Nobody catches on overnight.

"The main thing is to keep practicing the strokes," states San Mateo pro John Reed. "A good idea is to find yourself a wall where you can hit the ball against it and practice the stroke when it bounces back. This not only grooves your stroke, but builds up your timing."

After you have learned the backhand stroke, the footwork must be added to complete it. "The backhand footwork is basically just like the forehand footwork, except for opposite feet," Reed explains.

"However, in the backhand you do all of the running towards the ball with the racquet pinned back on the hip. Again, you step off with your back foot towards the ball so that you can be ready to step in with your front foot and complete the weight shift.

"And once you have made contact with the ball," says Reed, "keep the racquet head on the ball through the direction you want. A word of caution: when you get over to the ball, avoid over-running it; and avoid lifting up. The ball is going to stay on the face longer if you stay down."

Reed suggests that if the ball is to the deep corner of your backhand, that you just take off towards the ball and not be concerned about which foot to take off on.

"And if you see that the ball is coming high and deep, raise your racquet up on the back swing to make sure that you meet the ball on the proper plane. Never wait until the 'bounce, step and hit'."

Reed says that the benefit of the backhand, in addition to increasing your repertoire of court weapons, is that it can be refined more.

"Ken Rosewall is a very good example of a player who depends on his backhand. The shot can be controlled much better as you keep the ball on the face of your racquet for a longer period of time and, thus, can control its destiny."

And for an even further refinement of the backhand, there is the slice. "The slice means putting reverse spin on the ball," explains Reed. "And you can develop this shot by opening up the face of the racquet and carrying the ball on the face a little longer on the follow through," he adds.

(Next Week: Reed explains the service grip.)

Junior Bowling Tourney Sets New Entry Record

The 1974 Pacific Coast Junior Bowling Championships set a new entry record, plus a new scoring record and a new attendance record. High scores were featured by Daryl Curtis a 300 game, with Westlake and Golden Gate Lanes breaking 1200 on teem games.

The Prep Girls, Joan Simi of Castle, won the singles and doubles and team events to establish a record.

All the favorites in the singles and doubles were defeated. Max Epps of Golden Gate shot a 298 game with 11 in a row and Eric Grant of Golden Gate a 287 game.

The Pacific Coast Championships had the greatest collection of Junior stars in the history of Jr. Bowling.

Larry Gray of Terrence, one of the great Jr. Bowlers, bowled his last tournament of his Jr. bowling career and this week will turn A.B.C.

The Castle Preps won the team title with 3 wins-0 loses for a 2871 total over Westlake who had 2 wins less for a 2721 total. The winning team was comprised of Joan Simi, Stan Williams, James Bridges and Verda Bridges.

Trophy Masters, won the Girls 750 title with 4 wins a record of 3658 points. Westlake No. 1 took second with 2 wins and 2 losses for 3527. Winning team included Robin Johnson, Marianne Fu, Leanna Dawydiak, Sabrina Lee and Rosemary Fu.

The Girls Open team was won by Grand Central of Los Angeles with 4 wins and a 3918 total. Sacramento All Stars took second with 2 wins 2 losses with 3816 total. Winning team members were, Donna Adamek, Pam Douglas, Mary Wright, Mary Michel and Sue Jackson.

The Boys 900 and Under was won by North Bowl of Spokane, Washington won going away with 4 wins and a 4436 total. "Who Cares" took second with 3 wins and a 4226 total. Holiday of Santa Rosa took third with 2 wins for 4159. North Bowl Team members were Jim Alkin, Walt Nevin, Bill Mizell, Don Burkhead and Doug Faulkner.

Bach Bowling All Stars again won the Boys Open Division with 3 wins and 1 loss, while Silvers King Pins of Castle took second with 3 wins and 1 loss with a 4438 total. Third Place Fabiani King Pins of Castle had 2 wins and no losses for Domergue King Pins 3 wins and 1 loss for 4378. The winning team was comprised of Daryl Curtis, Rich Chang, Bud Stone, Larry Gray and Greg Lewis. Daryl Curtis shot 12 perfect strikes in the qualifying for a 300 game, the second one in the history of the Tournament.

Joan Simi of Castle won her third title the Prep Singles by defeating Lisa Johnson of Westminster 381 to 328. Third Carrie Watson of Castle. Fourth Nancy Arnold of Sea Lanes in San Diego.

Mark Ganduglia of Castle defeated Mike Aven of Castle 382 to 325 for the Prep Title. Third was Jess Navarrio of Riverside, fourth Frank Obias of Westlake, fifth John Simons of Riverside and sixth Rodney Fentanilla of Castle.

The Boys 175 and Under Singles was won by Don Burkhead of Spokane, Washington. He defeated Hal Truax of Palemay 375 to 365 for the title. Third was Steve Huit of Oregon, fourth Don Erickson of Seattle, Fifth Don Jong of Castle, sixth Joe Parks of Holiday in Santa Fe, seventh Kent Humphrey of Maple Lanes, eighth Ron Hardeman of Castle, ninth Mike Wren of Montr and tenth Glenn Sylvester of Castle.

The Boys Open was won by Clarence Weber of L.A. over Bill Whitman of L.A. 224-246 for 470 to 204, 210 for a 414.

The Girls 150 and Under was won by Audrey Agustin of Westlake defeating Barbara McCarthy of Castle 338 to 293.

And the Girls Unlimited Singles Mary Mickel of L.A. defeated Sue Jackson of L.A. 405 to 399.

Net Openers Rained Out

Bruce Parsons has his fingers crossed.

The tournament director for the 27th USLTA National Junior Hardcourt Tennis Championships was hoping for dry weather today after rain washed out Monday's opening-day action at Peninsula Tennis Club in Burlingame.

"I'm biting my nails," said Parsons.

He said a rain-out today would mean doubling up of matches, and finals scheduled for Modnay, July 15, instead of Sunday.

"If it doesn't rain Tuesday, there'll be no problem," said Parsons.

THE POST'S SPORTS

Le Paeini

A Prediction

Several years ago, when southpaw hurler Bob McClure was pitching for Terra Nova High, we said he had the best move to first base we had ever seen, amateur or professional ball.

He was so proficient at it that he often picked kids off first who were taking no more than a one-step lead. There were times when he didn't feel he had good stuff, that he'd purposely walk batters so he could pick them off base, and get them out that way.

McClure, now pitching for Omaha, the Kansas City farm club in the American Association, is impressing the pros, too, because he's picked nine base runners off in 32⅓ innings.

"Let a runner get two steps off first, and he's in trouble," says McClure's manager, Harry Malmberg. "Bob's the best I've seen," Malmberg told a Sporting News reporter. "It's so natural for him that he has the whole league talking about his move.

"The guys on the bench can hardly wait for base-stealing threats to get on base."

AS READERS of this column know, we rarely make predictions. The last one, we believe, dealt with the 1965 World Series. But we make one today. The Giants will finish third in their division, behind the Dodgers and Reds, or vice versa.

We could have picked an easier subject for our maiden prediction of the decade. We know, as well as you, the problems the Giants are having. They just got over their worst, yet, ironically, most under-publicized June Swoon. They're making errors, running the bases like Groucho Marx, hitting little, and the long ball hardly at all (8th in the NL, 17th in baseball), not using their tremendous team speed (10th in the NL in stolen bases, 20th in all of the major leagues), and they've apparently lost confidence in themselves. At bat they aren't aggressive, hit defensively, which is just about what they're doing on the field. You can almost see those comic strip balloons over their heads in tight situations, "Oh please, God, don't let him hit the ball to me."

But flip the coin. Their pitching has been very decent. Bobby Bonds, Dave Kingman, Gary Matthews, Bobby Thomasson and Tito Fuentes aren't likely to continue hitting so far below their potential. And once the hitting picks up, so will the stolen bases, because it is hard, after all, to steal a base if you don't reach first to begin with. The June issue of Baseball Digest claimed the Giants have the best outfield in baseball, and that prediction may not be too extragant, not when everything is working.

And what is the most ironic factor of this whole terrible year for the Giants is that if they were in any other division, they would still be within practical striking distance of a divisional title, no more than eight or 10 games off the pace.

IF WE MAY be allowed some hindsight, we think that perhaps many of the Giant problems lie in two moves they shouldn't have made.

For one, we could never understand why they let Fran Healy go so cheaply, or, for that matter, go at all. He is young (27), strong (which Dave Rader is not), is faster and a better base runner than Rader, a better receiver (both mechanically and intellectually), better thrower, hits the long ball, and in the long run will probably hit at about the same average as Rader.

For two, they got rid of too many vets, leaving the young Giants no respected leader, either on or off the field. (One of the biggest losses — not the Giants' fault — was John McNamara, who was not only a far superior third base coach to Ozzie Virgil, but who also acted as an effective buffer between the brash young men and Charley Fox.)

Also in retrospect, there are two other factors which we now feel have been more destructive to the Giants than the more publicized pitching deficiencies. We believe that a really good third baseman would help the Giants more than another starter or a good left-handed relief pitcher, and that an injury-free Tito Fuentes might have still had the Giants practically in the race.

A Tito Fuentes who plays can lift a club. He can chatter, he can make flashy double plays, he can bunt and hit-and-run and hit .280 and generate rallies from the number two slot in the batting order.

So next year, add a healthy Fuentes, a good third baseman, that one year's experience which is so often so vital to young players, and a manager like Dick Williams (who poor Horace couldn't have afforded), or Frank Robinson or Maury Wills (would he make the Giants run?), and the Giants might indeed rise past that third slot we predict for them this year, on up to the very top.

IF YOU WERE CONFUSED with the ending of our column two weeks ago, you should have been, because it wasn't ended. Space limitations caused it to be cut in the middle of an explanation. So we herewith finish our explanation.

We were writing of the 230-foot left field wall at the Sacramento park, and had commented that it was invalidating or in some cases virtually repressing scouting reports.

What was supposed to follow was a quote from Giant scout Eddie Montague, which went like such:

"I won't even go there," said Montague. "Nothing that's happening there is natural, so there's no way you can give an accurate report. Pitchers aren't pitching natural, trying to keep hitters from whacking the ball to left field, and hitters aren't hitting natural, as the right-handers are trying to pull everything, and the left-handers are changing their swings when they get there, which may get some of them in bad habits when they try to readjust to more normal parks."

We then went on to comment that actually it's pretty difficult to get a true line on any player's potential because of the variety of playing conditions. There is the Sacramento park. Phoenix Stadium is constructed like International Airport. Genuine long ball hitters get frustrated there. Yet, up in Salt Lake, pop flies often sail comfortably out of the park because of the thin air. And so on.

That is why it's hard for the average fan to judge minor league players strictly by their statistics, and why even scouts sometimes goof on their assessments of players. A "weak" hitter in the Eastern League, which is a notorious pitcher's league, might be a fair hitter in the National League. A left-handed power hitter for Pawtucket might get to the parent Red Sox' Yawkey Field and find the right field wall there too much to contend with.

THE TWO hottest pitchers in baseball are Gaylord Perry of Cleveland and Buzz Capra of Atlanta, a kid who seems to throw nothing but three-hitters. Below are their won-loss records, ERA's, and average hits, strikeouts and walks allowed per nine innings:

	Won-Loss	Hits	K's	BB	ERA
CAPRA	9-2	5.5	5.7	3.5	1.32
PERRY	14-1	5.0	6.3	2.9	1.27

Very close, but Perry does have a definite if only small edge. We did this to make you realize just what a truly great season Perry is having. What must be remembered is that Capra didn't become a starter until about a month ago, and that Perry, almost a decade Capra's senior, has been throwing his masterpieces since opening day.

Great Outdoor Choice

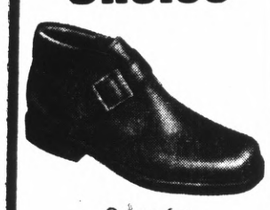

Great for just running around in.

RED WING

SAN MATEO
179 W. 25th
574-0954

SAN BRUNO
430 San Mateo Ave.
873-7705

Ernies ANNUAL BEER SALE

pure brewed Old Style Beer From Wisconsin

SPECIAL
$2.69 Value
12 Cans .....
$2.19

(Sale Ends July 15)

FALSTAFF
LUCKY
HAMM'S ..... Your Choice
$2.49 12 CANS

Ernies
WINES & LIQUORS / FREE ICE CUBES

SO. SAN FRANCISCO ★ 20 Chestnut
PACIFICA ★ Fairmont Shopping Center
BURLINGAME ★ 1304 Burlingame Ave.
MILLBRAE ★ 209 El Camino
SAN CARLOS ★ 1265 San Carlos Ave.
LINDA MAR ★ Linda Mar Shopping Center
HALF MOON BAY ★ 146 San Mateo Road
REDWOOD CITY ★ 396 Woodside Plaza
SAN MATEO ★ Hillsdale (Farmers Market) 43 Fourth Ave. (Downtown)

ALSO STORES IN: San Francisco • Palo Alto (2) • Mtn. View (3) • Sunnyvale (3) • Campbell • Los Gatos (2) • San Jose (8) • Santa Clara (2) • Cupertino • Hollister • Gilroy • Dublin • Walnut Creek • Pleasant Hill • Benicia • Santa Rosa • Napa

LEASE NOW!

• ALL MAKES
• ALL MODELS
CARS and TRUCKS

IMMEDIATE DELIVERY!

'74 VEGA Full Factory Equipment $69.50 month & tax
'74 NOVA Full Factory Equipment $73.50 month & tax
'74 PICKUP $77.50 month & tax
Full Factory Equip. ½-TON, 6-CYLINDER

• NO DOWN PAYMENT •
1 MONTH RENT plus Lic. (36 months)

CALL ROSS I W HARPER LEASE MANAGER 589-8850

FIRST and SAN BRUNO AVENUE • SAN BRUNO

fairWay
Fairway Leasing

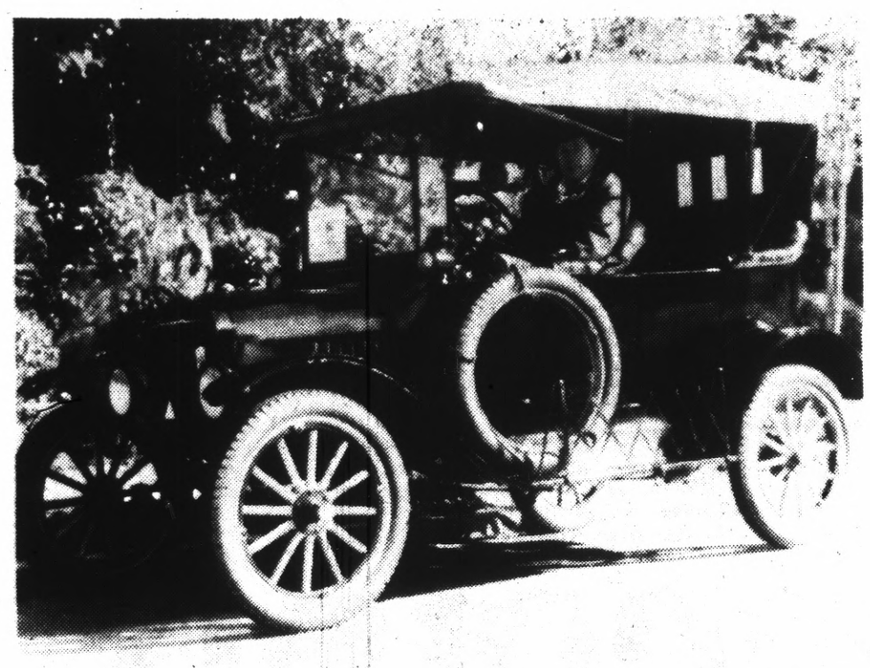

TWENTY OLD-TIME autos will be displayed at Serramonte Center from July 16 through 19. On Friday, the owners will be in costume with their autos. Among the autos to be shown will be a 1926 Buick racer, a 1925 Packard, a 1934 Plymouth, a 1921 Model T and a 1925 Chevrolet. The show is free and the public is invited. Serramonte Center is located on Highway 280 and Serramonte Boulevard in Daly City. Use the Serramonte and Hickey exits.

Seasonal Increase

Light Gain in State Employment

Light seasonal gains in employment in California between May and June were enough to set a new state record for total employed, the Department of Employment Development announced.

Also, the gains were enough to offset an increase in the number of jobseekers, so the unemployment rate edged down from 7.6 per cent in May to 7.5 per cent in June.

The June employment total was 8,463,600, an increase of 83,800 jobs over May's total of 8,379,800. The number of jobseekers was up by 79,900 from 650,000 in May to 729,900 in June.

The increase in jobs between May and June was actually less than normal for this time of the year, the Department said. Part of the slowness was caused by trade disputes which idled some metal workers in Southern California and paper, lumber, electronic workers and nurses in Northern California.

In addition, employers in tourist-related industries were responding more cautiously to the vacation season than they have in past years.

Compared with the same month last year, total employment in June was up by 192,000 and unemployment was up by 85,500. Over the year, the greatest number of jobs were added in the service industries (up 58,600), followed by government (up 47,000), trade (up 36,800) and manufacturing (up 26,900). The construction industry, although seasonally up between May and June (from 352,700 to 360,900) was still below last June's total of 365,800. This was the only industry that failed to post a gain in employment over the year.

Millbrae Troop Holds Court of Honor in SF

Millbrae Lions-sponsored Troop 85 conducted a Court of Honor in San Francisco at the Holy Trinity Russian Orthodox Cathedral.

Senior Patrol Leader Gary Lum opened the ceremonies by ordering the colors to be presented, the Pledge to the flag given, and the Scout oath reaffirmed. The Very Rev. Roman Sturmer, dean of the cathedral, gave the invocation

Following introductions by Assistant Scoutmaster Mel Carey, the gathering heard the troop report given by Scoutmaster William Mendel. Mendel moved immediately into the New Scout Investiture. Lighting symbolic candles for the Scout oath while discussing the deeper meaning of scouting, new Tenderfoot Scouts Bob Campbell, Robert Lum, Bob Twigg, Armen Gharagezian, Mike Sames, and Mike Ventura were made official members of the troop. The parents of the boys joined with them in front of the Scouts and guests to receive the congratulations of all.

Skill Awards were presented to the following by Max Duncan, assistant scoutmaster: Keith Eggleston, Mike Herman, citizenship; Dan Barker, cooking, swimming, environment and communications.

Merit badges were presented by Assistant Scoutmaster Sam Lum to Keith Eggleston, pets; John Garcia, home repairs; Rebb Voss, woodworking, scholarship; Steve Senatori, environmental science, forestry, soil and water conservation; Paul Wapensky, environmental science, communications, citizenship in World; Ken Orr, environmental science, forestry, soil and water conservation. Paul Wapensky was presented the Interpreters Honor (Russian) by Jim Orr, assistant scoutmaster.

Service pins were received by the following boys from Carey: Mike Herman, one year; Dan Semke, Steve Senatori, three years; Steve Lum, Vic Simon, four years; John Leonard, Bob McIntire, Biran Stirling, Paul Wapensky, five years.

Receiving perfect attendance awards from Committee Man Ken Ward were Mike Herman, one year; George Benzani, John Benzani, John Garcia, Kenn Orr, Steve Senatori, Robb Vess, two years; Vic Simon, three years; Steve and Gary Lum, four years; and Brian Stirling, five years.

Ryan Names Campaign Chairman

Congressman Leo J. Ryan (D-San Mateo County) has named Guido Rozzi of South San Francisco as general chairman of his 1974 relection campaign.

Rozzi, a past president of the League of California Cities, is a second generation San Matean and a former mayor of South San Francisco.

Rozzi and Ryan both began their political carers when they ran together and were elected to the South San Francisco City Council.

"I'm pleased and flattered that Guido and I can work together again, as we did for so many rewarding years in the past," Ryan said. "Guido is one of the ablest men in public service in San Mateo County today."

Rozzi currently serves on the San Mateo County Fair Board of Directors and is a past president of the board. A District Vice President of the San Mateo County Development Association, Rozzi has been active in, and has been past president of, the San Mateo Council of the Boy Scouts of America, the South San Francisco Boys Club, and the South San Francisco Chamber of Commerce.

GRADUATED

Airman Nicholas F. Andreacchi, son of Mrs. Betty Andreacchi of 7 Hermosa Lane, South San Francisco, has graduated at Sheppard AFB, Tex., from the U.S. Air Force dental laboratory specialist course conducted by the Air Training Command.

The airman, who studied basic Air Force dentistry techniques, is being assigned to March AFB, Calif.

Pacifica Agent Completes Study

Steve Heisa, Pacifica, local representative for Mutual of Omaha and United of Omaha, recently was awarded a Certificate of Proficiency for successful completion of an intensive course in life insurance underwriting.

The school, which incorporates the most advanced methods of educational training, utilizes complete audiovisual facilities. It was held at the Companies' Home Office in Omaha.

Introduction and instruction in the use of United's Electro-Analysis Programming System was one of the many highlights throughout the week's session. This system electronically computes personal insurance needs.

Heisa is associated with the John Dudzik Division Office, general agency for Mutual and United in San Mateo.

U.S. Nurse to Address Unitarians in Pacifica

An American nurse who served on both sides in the Vietnam conflict will relate her experiences during three years at the July 14 meeting of the Pacifica Unitarian Fellowship.

Ann Barton, of San Francisco, will speak at the meeting at Oddstad Center at 11 a.m. She will be introduced by Karl Ramsey. He said she may be accompanied by a former American prisoner of war.

Miss Barton worked in refugee camps during the war. She was sponsored by the American Friends Service Committee.

Lauren Sullivan, chairman of the Fellowship, said the public is invited. Oddstad Center is in the 1000 block of Crespi Drive in Pacifica, about one mile east of Highway 1.

ALEC
255 "D" Street
COLMA
OPEN DAILY 10 to 9
SAT. & SUN. 10 to 6:30

SALE! RE-TREADS
TOUGH NEW TREADS APPLIED TO
GOODYEAR, GOODRICH
AND OTHER FAMOUS CASINGS!

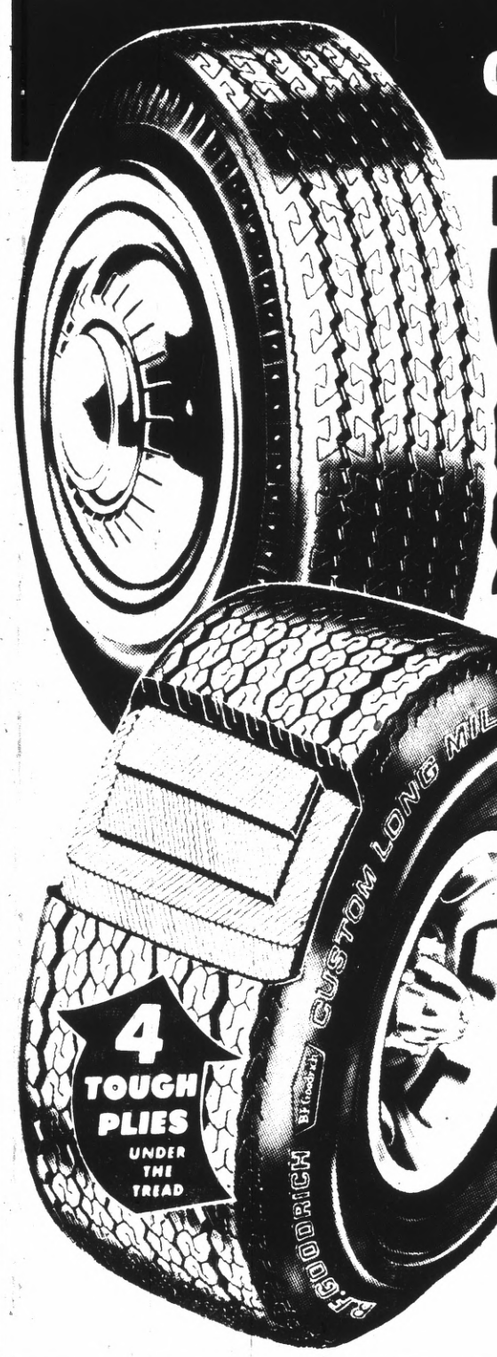

FANTASTIC LOW PRICE
$10.49
WHITE-WALLS $2 MORE

EVERY SIZE IN STOCK!
WIDE-TREAD RE-TREADS... 12.49
4 DAYS ONLY—HURRY!

GOODRICH FAMOUS CUSTOM LONG-MILER DUAL BELTS!

BRAND NEW WHITE WALLS!

E78-14	$26
F87-14	$27
G78-14	$28
G78-15	$28
H78-15	$30
L79-15	$32

$20
Tires in this ad, plus 1.80 to 3.31 F.E.T. A78-13

SALE! AUTO ACCESSORIES! 4-DAYS ONLY!

KRACO 8-TRACK STEREO
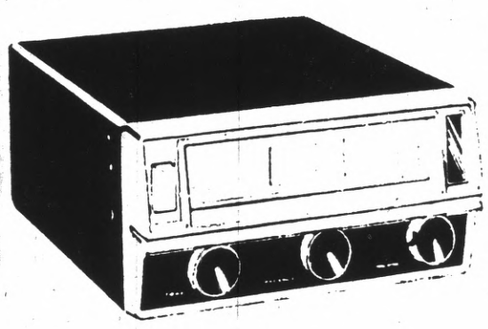
Reg. 41.88
Plays all 8-track cartridges with excellent sound reproduction! Individual fine tuning. Compact size, perfect for small cars! No. KS-425. Speakers extra.
29.88

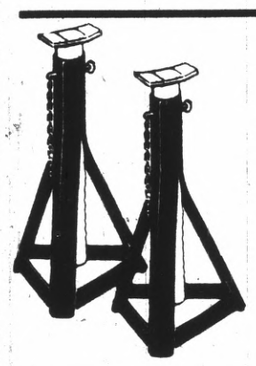
STEEL JACK STAND
Non-slip lock key and chain for safety. 12-inch span, 3 positions. Red, baked enamel finish. No. ST-12.
Reg. 3.17 2.22 EA.

SIPHON-PROOF GAS GUARD
Fits all gas tanks. Installs in seconds, cannot be removed. Protect that expensive gasoline! No. GG-2.
Reg. 99¢ 33¢

CAR RAMP
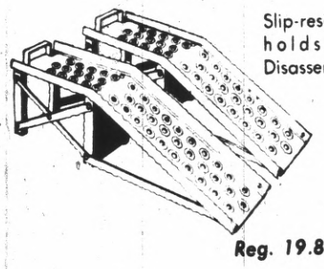
Slip-resistant drive-up incline, holds up to 2½ tons. Disassembles easily for storage.
Reg. 19.88 18.88

WOOD-GRAIN CONSOLE
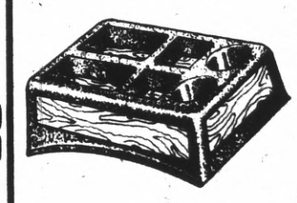
Fits snugly over transmission hump, holds maps, drinks, etc. No. 001.
Reg. 3.95 2.88

TENNIS LESSONS!
SAVE $10.00 WITH DISCOUNT COUPON

10 HOUR TENNIS CLINIC
Regular $55.00 NOW $45.00 WITH COUPON
Classes Held Weekends, Weekdays, & Week nights
• Sony Closed Circuit Television with instant replay and stop action to analyze your strokes.
• Private Lessons $14.00
10% Discount on 5 hrs.
• Children's Clinics: Ages 8-16 yrs.
$30.00 — 9 hr. class
• Hours: 9:00 a.m. - 5:00 p.m.
7 Days a week
• Location: Shelter Creek Lane — Where San Bruno Ave. and 280 Fwy. intersect. (At Chevron Station)
• Pro Shop: Equipment, apparel
24 Hr. Stringing Monday-Friday
• Telephone: 589-3907
COME IN AND SEE US!
We'd like to see you have fun playing better tennis
VALUABLE COUPON
$10.00 10 HR. TENNIS CLASS REG. $55 NOW $45 WITH THIS COUPON $10.00
SHELTER CREEK
9 A.M. TO 5 P.M. 7 DAYS A WEEK SAN BRUNO
* Non Residents of Shelter Creek Apts. only
** Offer Expires July 31st, 1974

STOP SHOP FOR LUMBER & BUILDING SUPPLIES
FENCING
• BOARD
• GRAPE STAKE
• REDWOOD
• PINE
and others at savings to you

Complete Tool Selection And Remodeling Supplies
WHITE LUMBER CO.
1917 Junipero Serra Daly City 756-3833

Pacifica Splits Vote on 380

Pacifica's rift on its backing of Interstate 380 was revealed Monday night when its council approved a resolution asking for an interchange with the future Skyline Scenic Parkway by a split 3-2 vote.

Janice Fulford and Sidney Lorvan opposed the interchange as an environmentalist bloc.

In addition, Monday night marked the first public appearance of a newly formed group fighting the freeway, Sane Transportation on the Peninsula (STOP). Some eight to 10 persons were at the meeting, wearing STOP badges.

The new group had been formed at a meeting at the home of Ron Bacon in Fairway Park where a dozen homes are slated to be taken out for a freeway ramp. The group meets tonight in San Bruno's Bethany Presbyterian Church.

Mayor Aubrey Lumley sharply limited discussion of the resolution by specifying that only the matter of the interchange be discussed — not the whether the freeway itself was desireable.

Mrs. Fulford commented by "my understanding is that the scenic parkway was to be just that — a scenic parkway. It looks like we are trying our best to turn it into a commute road."

The Department of Transportation, she noted, says that it will not be a growth-inducing freeway since it has not connections within Pacifica, except for Highway 1. The proposed interchange would promote growth and the problems that come with it, she charged.

At this, Councilman Stan Farber burst out at Mrs. Filford "Are you for 'no growth?' During your campaign, you denied that you were for no-growth, but insisted that you were for planned growth."

City Atty. John Sherman cautioned that in view of the recent court decision outlawing Petaluma's no-growth law, it would be a bad idea for Pacifica to talk about being for no-growth.

"I find it very difficult," Lorvan complained, "to differentiate between consideration of the interchange and the need for I-380."

He urged that "if the object is to connect with the discovery park, then it could be carried out by another kind of road."

Ron Bacon questioned the need for other proposed cross-town laterals, such as Fassler and Oddstad boulevards, if I-380 is built. He suspected, he said, that the main object was further development.

"Where would the interchange lead, if not to additional development where it would cause more problems instead of solving present ones?"

Four more members of the audience, evenly split, spoke before Councilwoman Grace McCarthy moved the resolution for the interchange.

Condominium Ordinance Is Introduced

A zoning ordinance setting standards for construction of condominiums "for the protection of the community" was introduced by the San Bruno City Council Monday night.

Acting on the recommendation of the Planning Commission, the council presented its first reading of the ordinance, which defines condominiums and condominium conversion, spells out procedures for acquiring a construction permit, sets standards for planning such a development and establishes permit fees.

According to Planning Director Jack Mulqueeney, the San Bruno ordinance is patterned after a condominium ordinance in a Southern California city, but modified "to suit San Bruno."

The ordinance amends the City Code and states the "City Council finds and determines that condominiums and community apartments differ from apartments in numerous respects, and for the benefit of public health, safety and welfare, such projects should be treated differently from apartments."

Besides condominiums, the ordinance governs construction of townhouses and community apartments.

According to the ordinance, before issuance of a building permit for any condominium, a developer first must apply for and obtain a permit from the planning commission, the approval of which would be based on certain standards. These would include effect on sound community planning, the economic, ecological, social and aesthetic qualities of the community, and on public health, safety and general welfare."

The over-all impact on schools and neighborhoods, the size of the structure, lighting and condominium management policies would all be taken into account before the permit is granted.

Pre-Fourth of July

Firemen Chase Grass Fires

North County fire departments amply compensated for lack of pre-Fourth of July activity by the area's police departments Wednesday.

While police spokesmen pointed to little, if any, major crime activity, firemen were racing from one grass fire to another.

Daly City, particularly had a busy time, extinguishing nine such blazes, which probably were caused by wayward or carelessly handled fireworks.

The 18th and 19th grass and brush fires on San Bruno Mountain this year were extinguished by State Division of Forestry and South San Francisco firemen Wednesday night.

A Division of Forestry spokesman said the first blaze, on the South San Francisco side of the mountain above Randolph Street and Airport Boulevard, was started about 8 p.m. by youngsters playing with fireworks and burned over five acres.

The second fire, reported at 10:30 p.m., probably was deliberately set, the spokesman reported. It started about a quarter-mile from the first fire and burned 60 acres.

A total of five engines and 35 firemen battled the two fires.

San Bruno reported one grass fire. In addition, someone torched the inside of a mailbox.

But in Pacifica, firemen, as well as the police, had no major activity to report.

In San Bruno, both agencies were hoping for a brief respite in the busy day they knew would accompany The Fourth, starting at about 11 a.m., when the annual firemen-policeman baseball game was to be held.

A fire official, noting the police already held a four-game edge in the series, commented:

"But all the firemen are over 40 and the policemen are all young."

Lucky
DISCOUNT SUPERMARKETS
WE DISCOUNT EVERYTHING Except QUALITY, COURTESY, SERVICE

PRICES EFFECTIVE WEDNESDAY, JULY 10th THRU TUESDAY, JULY 16, 1974

DAILY DISCOUNT DAILY SAVINGS!

FRESH FRYERS USDA, Grade A — Whole Body LB. 44¢ — Cut Up LB. 49¢

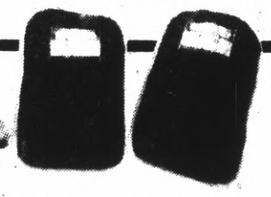

GROUND BEEF LB. 89¢

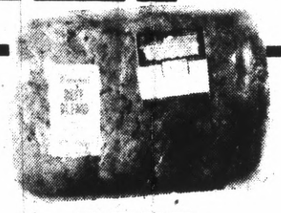

BEEF BLEND A blend of beef and hydrated soy protein concentrate. LB. 69¢

YOUNG TURKEYS Frozen, USDA, Grade A — (Approx. 16-22 lb.) LB. 49¢

YOUNG TURKEYS HARVEST DAY, Self Basting, Frozen USDA, Grade A (Approx. 16-22 lb.) LB. 54¢

YOUNG TURKEYS SWIFT BUTTERBALL, Deep Basted, USDA, Grade A (Approx. 16-22 lb.) LB. 59¢

Beef Chuck Blade Roast lb. 78¢ — 7-Bone Roast lb. 89¢	Rib Steaks lb. 1.79	Cross Rib Roast lb. 1.39	Smoked Ham Sugar Cured, Fully Cooked Cooked - Shank Half lb. 89¢ — Butt Portion lb. 99¢
Round Steak Full Cut, Bone-In lb. 1.18	T-Bone Steaks lb. 1.89	Rib Roast Large End lb. 1.39	Corned Beef Brisket Mild or Old Fashioned Cure lb. 1.08
Round Tip Steaks lb. 1.69	Porterhouse Steaks lb. 1.99	Sliced Bacon (Thick - 2 lb. pkg. 1.89 — 1 lb. pkg. 95¢)	
Chuck Steaks lb. 99¢	Sirloin Steaks lb. 1.79	Sliced Bacon 1 lb. pkg. 99¢	Breaded Veal Patties lb. 1.39

BREAD-CEREAL-FLOUR

Harvest Day Bread White or Wheat Regular or Sandwich 16 oz. loaf	81¢
Golden Grain Spaghetti Long 16 oz. pkg.	39¢
Fudge Brownie Mix LADY LEE 22 oz. pkg.	52¢
La Pina Flour 25 lb. bag	3.95
Whipped Frosting BETTY CROCKER Assorted Flavors 9½ oz. pkg.	58¢
Harvest Day Donuts Assorted Varieties pkg. of 8	53¢
Harvest Day Macaroni Salad or Elbow 32 oz. pkg.	63¢
100% Natural Cereal QUAKER Regular or with Raisins and Dates 16 oz. pkg.	72¢

COFFEE & TEA

YUBAN COFFEE All Grinds 2 lb. can 2.45 (1 lb. can 1.35)

Instant Yuban Coffee 8 oz. jar	1.69
Maxwell House Coffee Instant 10 oz. jar	1.89
Maxim Freeze Dried Coffee 8 oz. jar	2.43
Brim Freeze Dried 4 oz. jar	1.49
Sanka Freeze Dried Coffee 8 oz. jar	2.69
Harvest Day Tea Bags pkg. of 100	99¢

DELICATESSEN

Lady Lee Longhorn Cheese Random Weight lb.	1.39
Lady Lee American Cheese In Slices 12 oz. pkg.	94¢
Farmland Canned Ham 5 lb. can	5.29
Leo's Sliced Meats Beef Pastrami or Corned Beef 3 oz. pkg.	49¢
Sargento Cheese Crumble Blue 4 oz. pkg.	65¢
Luncheon Meat OSCAR MAYER Variety Pack - Round & Square 12 oz. pkg.	1.29
Sliced Cotto Salami OSCAR MAYER 8 oz. pkg.	79¢
Sliced Bologna OSCAR MAYER — Meat or Beef 12 oz. pkg.	89¢
Capri Italian Salami Sliced 4 oz. pkg.	1.24
Casino Nat-Ur-Rolls KRAFT Monterey Jack Cheese 16 oz. pkg.	1.39

FROZEN FOODS

Van De Kamp Halibut French Fried 24 oz. pkg.	3.19
Minute Maid Limeade 6 oz. can	19¢
Flav-R-Pac Vegetables Boil in Bag With Butter Sauce, Cut Corn, Mixed Vegetables or Peas 10 oz. pkg.	33¢
Sara Lee Cakes Fresh Banana, Chocolate, German Chocolate, Devils Food or Orange reg. pkg.	99¢
Onion Rings ORE IDA French Fried 20 oz. pkg.	89¢
Jeno's Pizza Snack Tray 7½ oz. pkg.	1.01
Sweet & Sour Pork Entree CHUN KING — Boil in Bag 14 oz. pkg.	1.05
Celeste Cheese Pizza 20 oz. pkg.	1.63
Banquet Meat Pies Assorted Varieties 8 oz. pkg.	27¢

LIQUOR-WINE-BEER

Available ONLY at stores with in-store Liquor Departments.

Lucky Gin Natural Grain Spirit — 5th 3.09 — Qt. 3.79 — ½ Gal. 7.55

Golden Crown Beer 12 oz. can (12 for 1.99) case of 24 3.95

Straight Kentucky Whiskey TEN HIGH 86 Proof — 5th 4.45 — Qt. 5.49 — ½ Gallon 10.65

Almaden Mountain Wines Rhine, Claret, Burgundy or Chablis ½ gal. bottle 3.34

Gallo Burgundy Wine Hearty ½ gal. bottle 2.79

PET FOODS

Skippy Dog & Cat Food Assorted Varieties 15 oz. can	17¢
Hi-Class Dog Food Beef By-Products in Gravy or Liver Chunks and Meat By-Products in Gravy 14 oz. can	26¢
M.P.S. Chunky Dog Food KAL KAN 23½ oz. can	56¢
Kitty Queen Cat Food Chopped Kidney and Chicken 6 oz. can	24¢

DAIRY PRODUCTS

Lady Lee Eggs GRADE AA — Dozen Carton — Extra Large 65¢ — Large 59¢ — Medium 48¢	
Kraft Parmesan Cheese Grated 8 oz. pkg.	1.13
Cheese Food Spread LADY LEE 32 oz. pkg.	1.25
Allsweet Margarine Cubes 1 lb. pkg.	48¢

LADY LEE ICE CREAM Flat Carton — Assorted Flavors ½ Gallon Carton 99¢

MAXWELL HOUSE COFFEE All Grinds 2 lb. Can 2.15

LADY LEE BUTTER Grade AA — Cubes 1 lb. Pkg. 74¢

HARVEST DAY BUNS Hot Dog - Plain, Hamburger - Plain or Sesame Pkg. of 8 37¢

KRAFT BARBECUE SAUCE Regular, Hickory, Hot — 18 oz. Bottle 43¢

GREEN LIQUID DETERGENT LADY LEE 32 oz. Plastic 67¢

WEST PAC VEGETABLES Green Beans or Stew Vegetables 20 oz. Pkg. 42¢

SUNSHINE KRISPY CRACKERS Salted 16 oz. Pkg. 49¢

OTHER ITEMS

Orleans Broken Shrimp 4½ oz. can	69¢
Light Chunk Tuna STARKIST 6½ oz. can	53¢
Lady Lee Chili With Beans Regular or Hot 15 oz. can	51¢
Lady Lee Salad Oil 24 oz. plastic	83¢
Viva Paper Towels SCOTT Decorated 126 sheet roll	49¢
Chun King Dinners Assorted Varieties reg. pkg.	91¢
Dry Roasted Peanuts PLANTER'S 12 oz. jar	89¢
Batter 'N Bake GENERAL FOODS For Chicken 3¾ oz. pkg.	27¢
Adolph's Meat Tenderizer Seasoned or Unseasoned 3½ oz. bottle	52¢
Harvest Day Beverages Regular Assorted Flavors 12 oz. can	13¢

CONDIMENTS & PRESERVES

Best Food Mayonnaise 32 oz. jar	1.09
Lady Lee Peanut Butter Creamy or Chunk Style 18 oz. jar	79¢
Pitted Ripe Olives EARLY CALIFORNIA Extra Large 6 oz. can	47¢
Del Monte Relish Assorted Varieties 12 oz. jar	42¢
French's Mustard 9 oz. jar	23¢

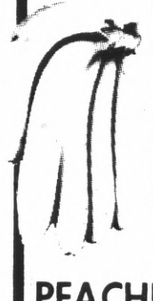

BANANAS Fancy Large Golden Ripe LB. 14¢

POTATOES California White Rose, U.S. #1 Size A LB. 9¢

PEACHES Juicy Yellow Meat LB.	29¢
NECTARINES Full of Juice and Flavor LB.	35¢
CHERRIES Northwest Bings LB.	49¢

LAUNDRY AIDS

White King Soap 40 oz. pkg.	99¢
Faultless Spray Starch (Fabric Finish 20 oz. 65¢) Aerosol 22 oz. can	66¢
Cheer Detergent 84 oz. pkg.	1.75
Drive Detergent 49 oz. pkg.	1.04
Basin-Tub-Tile Cleaner LYSOL Aerosol 17 oz. can	86¢
Lady Lee Laundry Detergent No Phosphate, No Enzyme 49 oz. pkg.	69¢
Clorox Bleach gal. plastic	68¢

FRUITS & VEGETABLES

Mandarin Oranges GEISHA 16 oz. can	55¢
Bartlett Pears LADY LEE — Halves 29 oz. can	57¢
Pork & Beans VAN CAMP'S 31 oz. can	55¢
Cut Green Beans LADY LEE 16 oz. can	26¢
Shoestring Beets LADY LEE 16 oz. can	24¢
Del Monte Corn Whole Kernel or Cream Style 17 oz. can	28¢
Niblets Corn GREEN GIANT — Vac Pak 12 oz. can	28¢
Lady Lee Spinach 15 oz. can	23¢

THESE ITEMS AVAILABLE AT ALL LUCKY SUPERMARKETS AND DISCOUNT CENTERS.

ARRID DEODORANT Extra Dry or Light Powder, Regular or Unscented, 9 oz. Can 1.29

RIGHT GUARD FOOTGUARD 1.29 Regular or Clear Spray 9 oz. Can

REFRIGERANT 69¢ For dripless cold storage, just freeze then use. 16 oz.

VITALIS DRY 3 1.16 Men's Hair Spray 8 oz. Can

PROEN PATTERN SPRINKLER Square or Rectangular EACH 1.19

SPONGE PACK O-Cel-O cellulose, super absorbent. 2-pack, each sponge 6" x 3¼" x ¾". 25¢

EXCEDRIN PM 1.27 Bottle of 50

STACKING TUMBLERS Super smart and super good for serving up the cool and frosty. Easy to store - just stack 'em up! In Assorted Colors. 13 oz. 29¢ — 18 oz. 34¢

ZORIES Ladies, Mens or Childrens. YOUR CHOICE . . . PAIR 44¢

SALAD BOWL Beautiful lair design with serving fork & spoon. Clear or Olive. Each 1.39

LUCKY INTRODUCES: **HI-FLO OIL**

30 weight non-detergent	20 & 30 weight Hi-Performance	Supreme 10W40
37¢	46¢	54¢

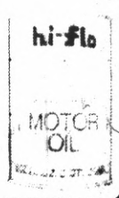

VESPA CIAO

up to 168 mpg

"Have I got a deal for you! I've got this super machine that outruns and outmaneuvers anything from a car to a bicycle: It gets 168 miles to the gallon, goes an honest 27 miles per hour, it weighs 75 lbs., it's quiet and so safe and easy to handle . . ."

—Motor Trend Magazine, Dec. '73

VESPA
of San Francisco
270 Valencia St.
San Francisco
626-0320

Deaths

VANCEL GIBBLE

Funeral services for Vancel L. Gibble, 48, a truck-driver of 309 Airport Blvd., South San Francisco, were held recently.

He was killed June 29 after his truck struck an embankment and overturned, a mile south of Linda Mar Boulevard in Pacifica, near the north edge of Devil's Slide.

He was a U.S. Army veteran of World War II. A native of Illinois, he resided in San Mateo County 31 years, 10 years in South San Francisco.

Survivors include three brothers, Raymond and Richard Gibble of Millbrae, and Donald Gibble of San Bruno; and four sisters, Leona Halterman of Concord, Helen Dodd of Forestville, Frances Freeman of Oregon and Barbara Vanderplatts of Connecticut.

Services were conducted at Nauman and Lincoln Mortuary in South San Francisco, followed by interment at Olivet Memorial Park.

MONICA HALL

Monica Rebecca Hall, 25, who until recently resided at 14 Beverly Court, South San Francisco, died July 1 at her home in Turlock.

She had been attending Stanislaus State University at Turlock for nine months. She previously had attended College of San Mateo. She was on the Dean's Honor Roll at Stanislaus.

Survivors include her husband, Donald; parents, Arthur and Violet Elliott of South San Francisco, and brother, Edward Elliott of Albuquerque. She was a native of San Francisco.

Funeral services will be conducted at 1 p.m. Friday at the Chapel of the Highlands in Millbrae. Interment followed at Cypress Lawn Memorial Park.

MILDRED McMANUS

A mass of Christian burial was offered at 9 a.m. Friday at the Church of the Good Shepherd in Pacifica for Mildred McManus, 88, of that city, who died July 2 at Peninsula Hospital in Burlingame after an illness.

A native of California, she had lived in Pacifica for 11 years. She is survived by a son, Maurice, two grandchildren and five great-grandchildren.

Interment was at Holy Cross Cemetery in Colma.

HENRY J. BEAMAN

Henry J. Beaman, 61, San Bruno, died June 29.

A native of Utah, he resided in San Bruno 24 years.

Survivors include his widow, Dorothy; a daughter, Betty of Belmont; a sister, Anna Maybell Beaman of Salt Lake City, and two grandchildren.

Funeral services were held at 8:45 a.m. Wednesday at Chapel of the Highlands, thence to St. Dunstan's Catholic Church, Millbrae, for a 9 a.m. Mass. Interment followed at Tooele, Utah. Contribution to the American Heart Fund are preferred.

AGNES KOWALSKI

Agnes Kowalski, 52, of Daly City, died July 1 at Peninsula Hospital, in Burlingame.

A native of Italy, she had resided in Daly City for 14 years.

Survivors include her husband, Mieczoyslaw, and a son, Michael.

Graveside services were conducted Wednesday at Holy Cross Cemetery in Colma under direction of Nauman and Lincoln Chapel by the Sea Mortuary of Pacifica.

HENRY GRIFFIS

Henry Griffis, 49, Pacifica, died June 30 of an apparent heart attack.

He was a member of the International Brotherhood of Electrical Workers, Local 6, of San Francisco. A native of Louisiana, he resided in Pacifica six years.

Survivors include his two sons, Peter and Matthew; a daughter, Nicola; two brothers and three sisters.

Memorial services were conducted at Nauman and Lincoln Chapel by the Sea Mortuary in Pacifica.

JOHN NIXON

Graveside services were held for the baby son of Mr. and Mrs. Marcus Nixon of Pacifica.

He died Wednesday, two days after his birth. He is also survived by his older brother, Rudy.

Services were held at Holy Cross Cemetery, Colma, and were conducted by Nauman and Lincoln Chapel by the Sea Mortuary Pacifica.

QFI IS NOW OPEN IN HILLSDALE CENTER!

(FORMERLY MAYFAIR MARKET)

. . . For those of you who don't know us, we would like to welcome you!
. . . For those of you who do know us, welcome to another Quality QFI!

2900 ALEMANY – SAN FRANCISCO
64 SERRAMONTE CENTER – DALY CITY
KING PLAZA at CALLAN BLVD. – DALY CITY
1015 EL CAMINO – SOUTH SAN FRANCISCO
959 EL CAMINO – MILLBRAE
20th & EL CAMINO – SAN MATEO
1401 BROADWAY/WOODSIDE – REDWOOD CITY

Now Open!
QFI HILLSDALE
(Formerly Mayfair)

Sebastiani Fine Mountain Wines
½ GAL 3.29

CORONET TOWELS BIG Roll 33c
LARGE AA EGGS NULAID Dozen 49c
ORANGE JUICE SOUTHERN GOLD ½ Gallon Jug 69c
KRAFT DINNERS MACARONI & CHEESE 7¼ Oz. Pkg., Reg. 33c 25c
COCA-COLA 8 PAK 12 Oz. Cans 1.49
CAMPBELLS BEANS GIANT 28 OZ. Homestyle, Reg. 63c 49c
JELL-O GELATIN ALL FLAVORS 3 Oz. Pkgs. 3 FOR 39c
SLICED PINEAPPLE LIBBY'S Juice Pak, 1½ Can 25c
M J B COFFEE 3 LB. CAN All Grinds 2.85

Libby's **GOLDEN CREAM CORN** 303 Can .. 23c
Chef Delight **LOW FAT CHEESE SPREAD** 2 Lb. Loaf ... 88c
Del Monte **BREAKFAST PRUNES** 2 Lb. Pkg. .. 99c
Kimbies **DISPOSABLE DIAPERS** Medium, Daytime, Toddlers 1.59

Everyday Good Buys ON QUALITY FOODS

Grocery & Produce Prices Effective Wed., July 10th Thru Tuesday, July 16th

Del Monte **FRESH WHOLE DILLS** 26 Oz. Jar 49c
Jif **PEANUT BUTTER** Creamy or Chunky 18 Oz. Jar 69c
Del Monte **ELBERTA PEACHES** Freestone 303 Can 38c

FRUIT FOR SALAD Libby's 303 Can, 53c Value 43c
MANZANILLA STUFFED OLIVES Los Olivos 4½ Oz. Jar 39c
S&W CUT GREEN BEANS 303 Can 33c
S&W JULIENNE BEETS 303 Can 29c
KILPATRICK EARTH BREAD 1 Lb. 8 Oz. Loaf 59c
TOASTEMS All Varieties Reg. Pkg. 39c
KOOLAID Grape & Lemonade 10 Quart Handy Size 99c
A-1 SAUCE 5 Oz. Bottle ..... 47c 10 Oz. Bottle .. 69c
SUNSHINE CHIP-A-ROOS 11 Oz. And 12½ Oz. Oatmeal Cookies 49c
SPRAY-N-WASH Pre-Wash, Stain Remover 16 Ounce 89c
CREME d MENTHE WAFERS Andes 7½ Oz. Box 75c

GOLD MEDAL FLOUR All Purpose 5 lb. Bag 69c
MIRACLE WHIP KRAFT Quart Jar 83c
NESTLE KING SIZE BARS Almond, Milk, Crunch, Choc-O-Lite 39c
CRISCO OIL For Salads Or Cooking 24 Oz. Bottle 77c

S&W RED KIDNEY BEANS Giant 27 Oz. Can 39c

Everyday Good Buys On Fresh Frozen Foods

Lloyd J. Harriss **8" APPLE PIES** Also Coconut Custard Or Dutch Apple Pies On Sale At Only 69c
Banquet **CASSEROLES** Beef Stew, Beef Enchilada, Salisbury Steak, Sliced Turkey, Veal Parmagian, SAVE 50c, 2 LB. PKG. 99c

PET WHIP TOPPING 10 Oz. Tub 45c
STEAK CUT FRIES RUS-ETTE 32 Oz. Bag 35c
GORTON FISH STICKS 32 OZ. Pkg. 1.39
JUMBO FROG LEGS INDIA In Random Weights, Reg. 3.69 lb. lb. 2.99
NOTE: INDIA JUMBO FROG LEGS NOT AVAILABLE AT LICK OR GRAND CENTRAL MKTS.

Ranch Hand **BUTTERED BEEF STEAKS** 12 Oz. Pkg. 89c
Wakefield **SNOW CRAB MEAT** Save 30c . . . 6 Oz. Pkg. 1.69

C&W . . . *Take Home The Finest*
C&W SPINACH NUGGETS 20 Oz. Bag
C&W ORGANIC ZUCCHINI 16 Oz. Bag
3 FOR $1
C&W VALENCIA ORANGE JUICE 8 Oz. Can
C&W GRAPEFRUIT JUICE 8 Oz. Can
3 FOR $1

RED COW IMPORTED SWISS

Yellow Cheese Individually Wrapped 6 Oz. Pkg. 39c

Dairy Case Delights
BORDENS FROSTED SHAKES Chocolate, Strawberry, Vanilla, Choc., Choc. Fudge, Banana, Dutch Choc. Tin 5 FOR $1
KRAFT AMERICAN SINGLES Individually Wrapped 3 lb. pkg. 3.39
BORDENS SNACK PAK 8 Oz. Pkg. 69c
BERKELEY FARMS YOGURT Swiss Or Reg. All Flavors, ½ Pint 27c

Prices Effective Wed. Thru Sat.

QFI Finest Meats

At The Following Location **1401 Broadway, Redwood City**

2900 Alemany — 64 Serramonte — South S.F. — Millbrae — San Mateo — King Plaza

Quality Steaks Of Uniform Thickness & Trim. Original Names Of Steak Cuts You Know

STEAK

SIRLOIN STEAKS 1.59 lb.
T-BONE & PORTERHOUSE 1.89 lb.
NEW YORKS & TOP SIRLOIN 2.29 lb.
LONDON BROIL 1.79 lb.
SWISS STEAK 1.49 lb.

Romey's Rosy Red "It's The Greatest"
BONELESS BRISKET CORNED BEEF Any Cut, Including Centers Extra Special ..... 89c lb.

QFI's *FINE VARIETY OF BEEF ROASTS*

SIRLOIN TIP ROAST Oven Or Rotisserie ..... 1.59 lb.
BOTTOM ROUND or BONELESS RUMP ..... 1.29 lb.
SILVER SIDE All Purpose Roast Cut ..... 1.69 lb.

Fresh **FRYERS** 1st Day Fresh The Golden Chicken With The Golden Guarantee Whole ..... 45c lb.
SLICED BACON Dubuque Royal Buffet 1st Quality .... 89c lb.

Bob Ostrow, 5 Oz. Pkgs. **COLD CUTS** Bologna, Cotto, Spice, Olive ..... 3 FOR $1
Quality Controlled **CHUCK GROUND** Fresh As A Daisy lb. 99c
Morrell Quality **ALL BEEF FRANKS** 1 Lb. Cello Pkg. 79c
Fresh Frying **CHICKEN LIVERS** On Sale At Only .. .. lb. 89c
Nutritional **HORMEL FRANKS** On Sale At Only .. .. lb. 69c
Pure Beef Of Regular **RATH BOLOGNA** 12 Oz. Pkg. 65c

CALIF. SWEET PEACHES Juicy, Peak Flavor, Yellow Meat ..... lb. 25c
FIRM RIPE TOMATOES Fancy For Slicing & Salads ..... lb. 29c
YOUNG TENDER ZUCCHINI Fancy New Crop, Local Grown ..... lb. 29c
GRAPEFRUIT Calif. Pink, Fine Flavor 5 FOR 79c
FANCY CARROTS Young, Tender, 1 Lb. Cello Bags 3 FOR 49c
FRESH EGGPLANT Large Size, Fancy each 39c
FRESH CELERY Crisp, Tender Stalks Each 29c

Bread
Skylark Buttermilk
1 lb. Loaf
39¢

Margarine
Allsweet 1 pound Cubes
SUPER SAVER
44¢

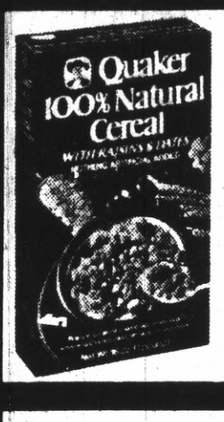

Cereal
Quaker 16 oz.
100% Natural
SUPER SAVER
65¢

Hamburger Helper

Betty Crocker
Reg. Pkg.
SUPER SAVER
49¢

Medium Size Eggs
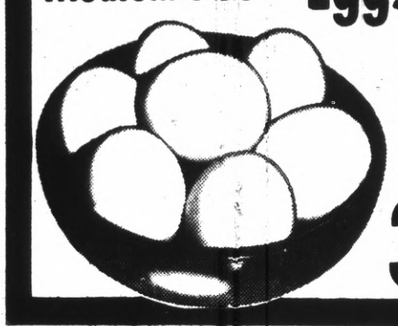
Cream O' the Crop
Grade AA
DOZ.
39¢

Lucerne Butter
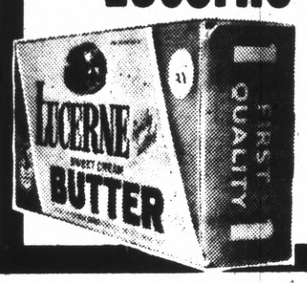

Grade AA Cubes
One Pound
74¢

100% Orange Juice
Minute Maid 12 oz.
Concentrated From Florida
SS
49¢

Meat Pies
EXTRA VALUE

Manor House Frozen
8 oz.
4 for $1

Since we're neighbors let's be friends

SAFEWAY

You Can Always

FOR TOP QUALITY • FOR GREAT VARIETY • FOR LOW PRICES

Pancake Mix Betty Crocker complete 26 oz. SUPER SAVER **59¢**

Dishwasher All 35 oz. Pkg. SUPER SAVER **69¢**

Twin Pops Snow Star 12 Count **69¢**

HEALTH & BEAUTY AIDS

Pampers	Overnight Disposable Diapers – 12 Count	97¢
Kotex Napkins	Feminine 24 Count	$1.15
Bufferin Tablets	100 Count	$1.41
4-Way Nasal Spray	.5 oz.	97¢
Sure Anti-Perspirant	6 oz.	95¢
Dial Anti-Perspirant	5 oz.	$1.09

HOME NEEDS

Pam Spray	Pure Vegetable Coating 9 oz.	99¢
Blue Bonnet	Soft Margarine 1 lb. Tub (Two ½ lb. Tubs 69c)	65¢
Gold Medal Flour	Unbleached or Self-Rising – 5-lb.	89¢
Minute Rice Mix	(Spanish Rice 6 oz. 41c) 7 oz.	29¢
Golden Grain Soup Mix	12 oz.	47¢
Barbecue Sauce	Cattlemen's 18 oz.	57¢
Ground Black Pepper	Crown Colony 4 oz.	55¢

HOUSEHOLD HELPERS

Zee Lunch Bags	Assorted Colors 20 Count	16¢
Glass Cleaner	White Magic with Sprayer (22 oz. Refill 39c) 12 oz.	46¢
Solid Air Freshener	Wizard 6 oz.	69¢
Yardley Soap	Old English 4.75 oz.	53¢
Woolite Liquid	Cold Water Soap 16 oz.	$1.23
Spray Starch	Faultless 22 oz. Fabric Finish (20 oz. 64c)	67¢
Spray 'n Vac	Glamorene Rug Cleaner, 24 oz.	$1.83

FROZEN FOODS

Lucerne Ice Cream	Peach, Flavor of the Month – ½ Gallon	99¢
Chocolate Layer Cake	Sara Lee 17 oz.	$1.59
Birds Eye Cool Whip	4½ oz.	44¢
Bel-air Lemonade	Concentrate 12 oz.	35¢
Pizzeria Style Pizza	Jeno's Asst. 16 oz.	$2.15
Onion Rings	Bel-air French Fried 7 oz.	41¢
Chung King Egg Rolls	6 oz.	77¢

Aspirin Safeway Brand – Guaranteed Quality – 100 Count **19¢**

New Potatoes Del Monte Whole 16 oz. EXTRA VALUE **29¢**

Dash Detergent Low Suds ..... 49 oz. **97¢**

Green Beans Bel-air Cut 28 oz. EXTRA VALUE **69¢**

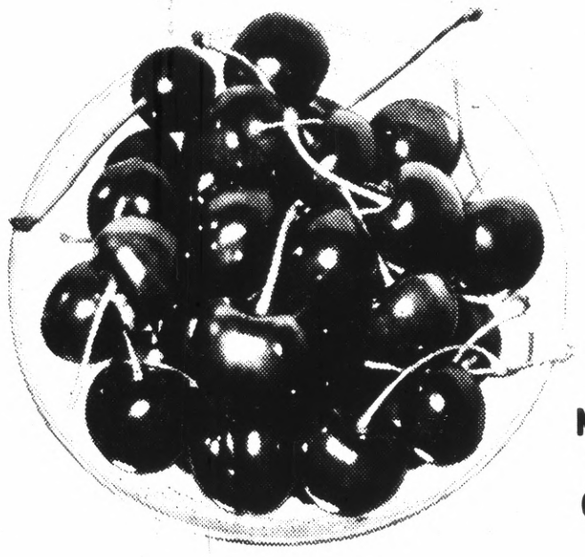

BING Cherries
Peak of the Season
North-West Grown
lb. **49¢**

SEEDLESS Grapes
Thompson Variety
lb. **49¢**

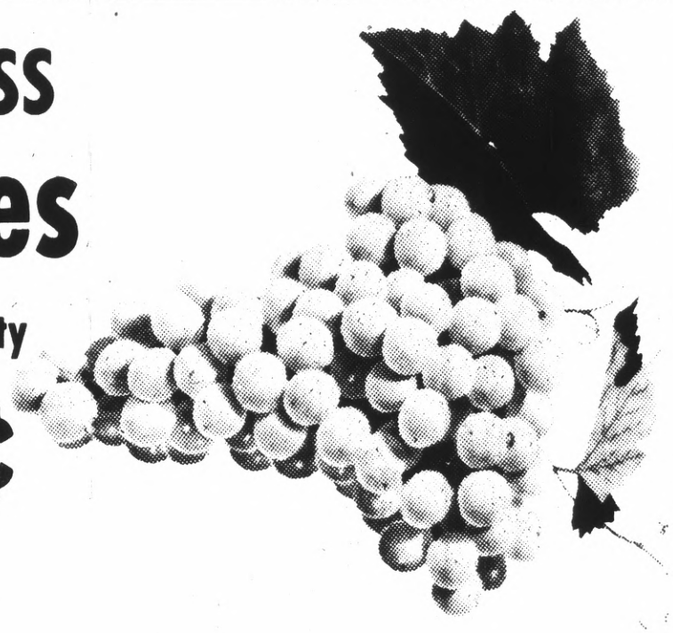

Peaches
California Free-Stone
72-Size and Larger
lb. **39¢**

YELLOW Onions
U.S. No. 1
Medium Sizes
lb. **10¢**

Plums
Santa Rosa Variety at their very best
lb. **39¢**

Nectarines
California Grown
72-Size and Larger
lb. **39¢**

Cantaloupes
Jumbo 27 Size
California Grown
lb. **19¢**

Items and Prices in this ad are available from July 10 through July 16 at these Safeway Stores.

There's A SAFEWAY Near You!

851 Brewster at Arguello, Redwood City
(L) 850 Woodside Road, Redwood City
(L) 1655 El Camino Real, San Mateo
100 Crystal Springs Center, San Mateo
(L) 860 No. Delaware, San Mateo
401 So. Norfolk, San Mateo
(L) 1450 Howard Ave., Burlingame
(L) Chestnut & Annette, So. San Francisco
(L) 2256 Westborough Blvd., So. S.F.
260 Washington, Colma
(L) 525 El Camino Real, Millbrae (B)
100 Skyforest Center, San Bruno
100 Pacific Heights, San Bruno
(L) 2100 Ralston Ave., Belmont
(L) 901 Emmett St. at 6th, Belmont
(L) 5550 Coast Highway, Pacifica
250 Fairmont Center, Pacifica (B)
(L) 1015 Terra Nova Blvd., Pacifica
(L) 1420 Southgate Ave., Daly City
1298 E. Hillsdale, Foster City
2630 Bayshore Blvd., San Francisco

(L) These Safeways have liquor depts.—(B) These have in-store bake shops

Flour
EXTRA VALUE
Harvest Blossom
All Purpose
5 lb. bag 75¢

Hydrox Cookies

SUPER SAVER
Sunshine
20 oz.
59¢

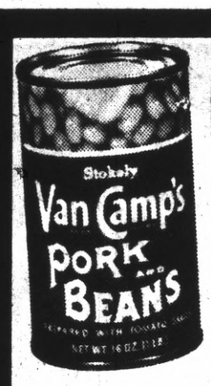

Pork & Beans
Van Camp 16 oz.
EXTRA VALUE
29¢

Arrid Ex. Dry
Anti-Perspirant
9 oz.
SUPER SAVER
95¢

Mayonnaise
Nu-made
32 oz.
79¢

Fruit Drinks
EXTRA VALUE
Cragmont
46 oz. Can
29¢

Lux Liquid
Detergent for Dishes
22 oz.
SUPER SAVER
49¢

Dog Food
Pooch 15½ oz. Can
EXTRA VALUE
8 for $1

Depend On Safeway!

FOR U.S.D.A. CHOICE GRADE BEEF CUTS • FOR GARDEN FRESH PRODUCE

Since we're neighbors let's be friends

Donuts
Miniature
Mrs. Wright's
Powdered Sugar
Donette Delights 9 oz.
48¢

FAMILY FAVORITES

Betty Crocker	Layer Cake Mix 18½ oz.	56¢
Frosting Mix	Betty Crocker Fluffy & Whipped Varieties	pkg. 61¢
Hawaiian Punch	46 oz. Can	51¢
Barbecue Beans	Campbells 16 oz.	31¢
Borden Frosted Shakes	in the Dairy Case Can	25¢
Empress Clover Honey	12 oz.	75¢
Wheaties Cereal	18 oz.	74¢

Cranberry Juice
Ocean Spray Cocktail
Quart
EXTRA VALUE
59¢

COFFEE CHOICES

Kava Instant Coffee	8 oz.	$2.35
S & W Coffee	100% Colombian 1-lb.	$1.37
Instant Coffee	Maxwell House (Safeway, 10 oz. $1.59)	10 oz. $1.79
Safeway Coffee	Preground 2-lb. Bag	$1.91
Edwards Coffee	Rich in Colombian Coffees 1-lb.	$1.11
Edwards Coffee	Ground (3-lb. $2.99)	2-lb. $2.03
Maxwell House Coffee	2-lb.	$2.19

Ice Tea Mix
Nestea—Envelopes
(Canterbury, 10 count 89c) 10 Count
99¢

BEER • WINE • LIQUOR

Lucky Lager Beer	12 oz. Cans (6 Pack of 16 oz. Cans $1.59)	6 Pack $1.32
Fisher Beer	11 oz.	6 pack $1.15
Christian Bros. Wine	Burgundy 5th	$2.15
Mt. White Chablis	Almaden 5th	$1.67
La Mesa Vin Rose	Wine ½ Gallon	$1.58
Scotch Whisky	Tartain Royal, 80 Proof (J&B 86 Proof $8.40)	5th $4.59
A. R. Morrow Brandy	80 Proof 5th	$4.59

Vodka
Kavlana, 80 Proof
5th $2.99

DUBUQUE OVAL PICNIC

Canned Picnic
3 Pound Tin
ea. $2.99

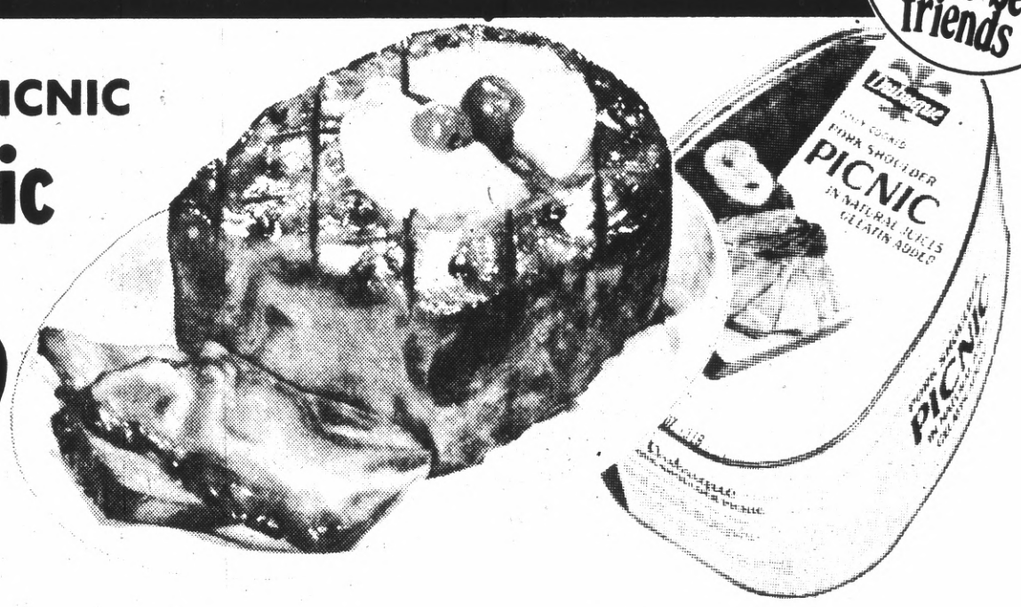

Fresh Fryers
FOSTER FARMS WHOLE
CALIFORNIA GROWN
lb. 52¢

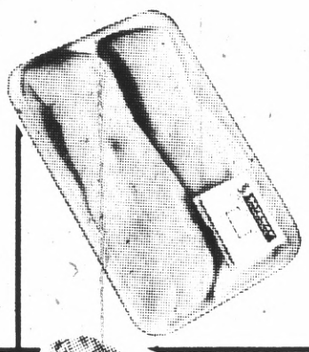

Turbot
Greenland
Frozen Fillets
88¢

Chuck Roast
Blade Cut
USDA Choice Beef
lb. 79¢

Sliced Bacon
Safeway Smok-A-Roma
(2 lb. Thick Sliced $1.69)
85¢
1-Lb. Pkg.

Turkeys
Manor House
Hens 8-16 lbs.
lb. 49¢

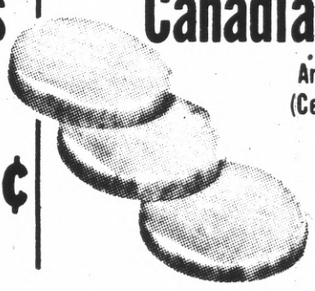

Canadian Bacon
Armour End Pieces
(Center Pieces 1.39)
lb. $1.29

Turkey Breasts	Tenderloin Steaks	lb. $1.59
Ground Turkey	Thigh Meat	lb. 99¢
Smoked Turkeys	Safeway Fully Cooked 8-10 lbs.	lb. 99¢
Stewing Chickens	Manor House Cut-Up Flash Frozen, U.S. Grade A	lb. 44¢
Game Hens	Manor House Cornish 20 oz. Size	Each 88¢
Pork Sausage	Jimmy Dean, Regular or Hot (24 oz. Regular 1.53)	12 oz. 77¢
Ground Beef	Regular Grind	lb. 85¢
Beef Plus	A Blend of Ground Beef and Textured Hydrated Vegetable Protein	lb. 65¢
Boneless Chuck	Under Blade Beef Steak	lb. $1.59
Porterhouse	or T-Bone Steak U.S.D.A. Choice Beef Loin	lb. $2.19
Veal Patties	Manor House Frozen Fresh Thawed	lb. $1.19
Evergood Sausage	Knackwurst or Garlic	lb. $1.39
Slab Bacon	Platter Styled Sliced	lb. $1.15
Smoked Hams	Shank Half	lb. 95¢

Canned Ham
Safeway Brand
5-LB.
$5.89
(Dubuque 5-LB. Tin $5.99)

Turkey Breast
Safeway Self-Basting
4-8 LBS. or Plantation 4-6 LBS.
lb. 99¢

Whole Fryers
Manor House
Bagged Flash Frozen,
U.S. Grade A
lb. 45¢

Sole Fillets	Captain's Choice Precooked	lb. $1.29
Kippered Salmon		lb. $2.14
Fried Fish	Captain's Choice Precooked Fillets	lb. 79¢
Fish Sticks	Trophy Brand 2-Lb.	Each $1.39
Breaded Shrimp	Captain's Choice Precooked	lb. $1.89
Beef Shank	Cross Cuts U.S.D.A. Choice	lb. 99¢
Stewing Chickens	Foster Farms Fresh Large Size	lb. 55¢
Fryer Parts	Foster Farms Fresh Breasts, Thighs and Drumsticks	lb. 99¢
Young Turkeys	Safeway Self-Basting 7-9 Pounds	lb. 69¢
Beef Wieners	Safeway Skinless, Sliced Bologna, 1 lb. $1.19	1 lb. 89¢
Oxtails	Frozen Fresh Thawed	Lb. 69¢
Shrimp	Trophy Brand, Cooked & Peeled	8 oz. 99¢
Braunschweiger	Jones Sliced,	8 oz. 83¢
Pork Hock	Smoked—Packers	lb. 85¢

WE WELCOME FOOD STAMP SHOPPERS

Since we're neighbors let's be friends

YOU CAN DEPEND ON... SAFEWAY

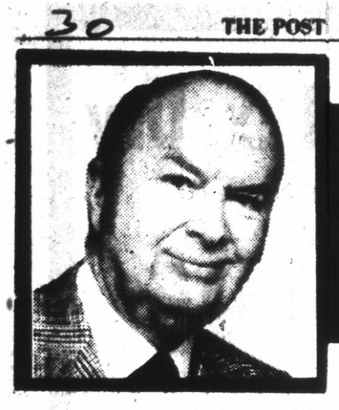

BRIGHT LIGHTS BY LLOYD ★ JOHNSON

Romano's
ROCKAWAY BEACH
PACIFICA
359-0528

Jackie Phillips Style Finocchio Comedy Hit

Mixing a subtle brand of amusement with some very broad comedy touches, **Jackie Phillips** shows just how consummate a performer he is in the **Finocchio's** shows. Audiences love his interpretation of "I Can Do Anything You Can Do Better Than You," as well as his take-off on the "Dance of the Seven Veils" . . . For the soft dance sounds of the **Tom Francis Trio**, drop in the Coach & Horses lounge at the **Royal Coach Motor Hotel** any Friday or Saturday night. For a faster pace, move next door to the **Deacon Brodie**, where the **Kurt Alan Trio** takes over . . . Everything has returned to normal at **Abbey Road** in Burlingame. Which means that **Grand Slam** is again appearing at the club and dancers are taking the place by storm . . . A family trip to Disneyland will be awarded soon by the management of **Tanforan Park's Garden Restaurants**, in San Bruno. The trip includes round-trip transportation and overnight accommodations at the famed Southern California recreation center. Entry blanks are available at the Garden Restaurant complex and patrons have nothing to purchase. However, they must be 18 years of age or older. Drawing for the winner will be the middle of next week. So hurry to pick up your entries.

Vince Licata's Staff Back in Action

The crew at **Vince's Italian and Seafood** restaurant is back in the swing again Monday (vacation time being over) and who could be happier than Vince's luncheon and dinner customers. Luncheon Specials include Boiled Beef (served with choice of clam chowder or minestrone soup or luncheon salad, and coffee). Other enticers are spaghetti and Italian sausage, Veal Cutlet-Spaghetti, Ravioli and meat sauce, and Luncheon Omelette . . . The dinner menu at **the Skylark** allows great selectivity, although the emphpasis is upon Chinese food. Hard-working **Ray Lim**, chef-restaurant host, can be found almost anytime of the night doing everything from serving special parties to preparing gourmet Chinese dishes. The more in your party the merrier at this Thirty-seventh Avenue restaurant, which serves dinner until 1 a.m. Overseeing the lounge activities is **John Gamper** who can prepare almost any drink you can call . . . Among sports celebrities dining in the elegant Wellington Room of **Phil Lehr's Steakery** in downtown San Francisco the other night: Dodger pitching ace **Don Sutton**, with **M. LaRue Harcourt**, president of Athletic Financial Service, Inc.

Hyatt on Union Square Offers Butler Service

The Penthouse floor of the luxurious **Hyatt on Union Square**, in San Francisco, is "A hotel within a hotel." A butler assigned to the six suites will welcome guests, serve breakfast in bed on special chinaware, and attend to guests' beck and call. Dining and cocktails can also be enjoyed in the **Plaza restaurant**, overlooking historic Union Square, which features seafoods; the **One Up** dining room, atop the 36th floor with a panoramic view of San Francisco, specializing in steaks; and **Napper Tandy's**, ideal for luncheon sandwiches and cocktails anytime. Entertainment, dancing and your favorite cocktails are to be enjoyed in **The Inoui**, also on the rooftop floor . . . **California Nevada Golden Tours** is offering new departures to **John Ascuaga's Nugget**. Now there are daily a.m. departures (except Sunday) from **Ed's Smoke Shop** in San Carlos to the territory of slot machines, gaming and entertainment. Evening departures on Wednesday, Friday and Saturday. You'll have eight hours of fun for only $15.30 per person, plus a $7 bonus value ($5 cash and $2 food and beverage). Make haste with those reservations — 591-6266 is the number to call.

Villa Hotel Takes On Las Vegas Look

A glance in the direction of the **Villa Hotel** in San Mateo will promptly tell you that the summer season is in full swing, with lovelies at the pool and business teaming along at a quick clip. The Villa Hotel is comfort and home to the weary and fun-loving, whatever their purpose for traveling. The **Villa Coffee House** is open 24 hours a day to serve any kind of a meal. In the **Villa Lounge**, the **Charlie Blackwell Trio** is scoring big with dancers in the late p.m. . . . If zesty Mexican fare is your fancy, head for **La Pinata**, a charming spot in downtown Burlingame. The decor is as colorful as any cantina in Mexico and the cuisine is authentic. Hearty appetites should really try one of the 12 different combination plates (includes rice, beans, salad and corn tortillas) . . . If you think the restaurant business is slow, you haven't been talking to **Don** or **Jim Somerville**, owners of the exceptionally popular **Down Under** restaurant, adjoining Trader Vic's in San Francisco. "Our luncheon and dinner business is way ahead of last year," said Don, "and we expect to set an all-time record for this month."

Lew and Edith Lehr Anniversary Party

Lew and Edith Lehr, former owners of **Lehr's Steak House** in San Francisco, celebrated their wedding anniversary with a gala champagne dinner party at **Lehr's Greenhouse** restaurant. On their way out, they stopped at the new Hawiian Produce Market to take home some of those unbelievable five-pound Hawaiian avocados . . . For an all-around Italian dinner, family-style, drop into **Romano's Italian** restaurant at Pacifica's Rockaway Beach. **Enrico Romano**, the personable owner-manager is a specialist at preparing mouth-watering sauces. Not to mention his great pizzas . . . Diners respond warmly to **Scotty Campbell's** hospitality, charm and cuisine. It's easy to understand why 1Peninsulans regard this Redwood City restaurant as one of their favorites. Dinner includes a crisp tossed salad (with choice of dressing), warm bread, and baked or stuffed potato. The main course could be one of the chefs' favorite successes . . . Whatever you do, try the Sierra Leone (a filet mignon) at the **Holiday Inn** in Belmont. General Manager **Joe De Dio's** new dinner meny also offers an outstanding selection of other entrees, such as the Marine World Platter (deep fried seafood).

SNEAKY PETE'S
HELD OVER BY POPULAR DEMAND
STEVE LONG and THE FREEDOM TRAIN
SUNDAY NIGHT CONCERT
WED. DANCE CONTEST — CASH PRIZES
FOOD & SPIRITS
LIVE MUSIC & DANCING
WE GIVE PARTIES - DON'T MISS THEM!
1425 Burlingame Ave.

Vince's
ITALIAN AND SEAFOOD RESTAURANT
COCKTAIL LOUNGE
Daily 11 a.m.-11 p.m. ● Sun. Noon to 10 p.m.
FRI. and SAT. 11 a.m. to 11 p.m.
Hors d'oeuvres Served 5:30 p.m. to 8:30 p.m. Nightly
For Fresh Seafood to Prepare at Home Visit Our Fish Depot Next Door
341-1480
16TH AND EL CAMINO, SAN MATEO.

Dine in a Garden in full bloom
11:30 A.M. til Midnight
LEHR'S GREENHOUSE RESTAURANT
740 Sutter Near Taylor
Next Door To HOTEL CANTERBURY San Francisco
VALIDATED DINNER PARKING
RESERVE 474-6478

Scotty Campbell's
Place for Steak and Prime Rib
in addition to our regular menu
DINNER Sunday 4 p.m. to 10 p.m.
Monday thru Thursday 4:30 to 10:30 p.m.
Friday and Saturday 5:30 to 11:30 p.m.
COCKTAILS BAR OPEN FROM 4:30 p.m.
Open Seven Nights
2907 El Camino . . . Redwood City
FOR RESERVATIONS — 369-3773

win a family holiday at disneyland
FAMILY OF FIVE!
Nothing to Purchase! Must be 18 Years or Older. Contest Rules and Entry Blanks Available 4 p.m. to Closing, Monday thru Friday. All Day Saturday and Sunday at Any of the Tanforan Park Garden Restaurants.
The Family "Fun" Way to Dine. Come As You Are. SEATING FOR OVER 500.
9 Tanforan Park Garden Restaurants
HOF BRAU — DONUT WORLD — HAMBURGER INN — AMIGO MIKE'S MEXICAN — KING WONG CHINESE — RED CARPET Hot Dog and Pizza — STEAKS and CHICKEN UNIQUE — SWENSEN'S — HAPPY ORANGE.

BRIGHT LIGHTS BY LLOYD JOHNSON

Freedom Train Steams Up at Sneaky Pete's

Steve Long and The Freedom Train, held over for a lengthy stay at **Sneaky Pete's**, entertain with everything from soul to rock to songs of the 50's. Long leads the band with vocals and doubles on guitar and bass. See what a talented group this is any night, Tuesday through Saturday. Heritage is slated for Sunday night's concert . . . **Park Avenue Tours** features daily departures from San Francisco, via **Greyhound** Bus Depots. Special Greyhound bus charter groups are also arranged for overnighters. **Sahara Tahoe** is a Park Avenue Tours **"bonus point." Generous refunds await your Nevada arrival . . . Erik Pedersen has extended the "Happy Hours" at the Rodeway Inn, South** San Francisco. Pedersen, general manager of the hotel, bills the cocktail hours in the Golden Rooster Lounge as "Four to Niner." Which means that 60 cent cocktails are available every evening, Monday through Friday, from 4 p.m. to 9 p.m. . . Two great bands are currently entertaining at **Vince Russo's** two Peninsula dining and drinking establishments. Appearing at the new **Eggplant** in Burlingame, Tuesdays through Saturdays, is **Tashombe. Vermillion** appears at **The Distillery** in San Bruno, Friday and Saturday nights . . . Hear ye, hear ye: **The Teddy Bear Coffee Shop** in **Belmont** is now offering a Daily Special Breakfast for only 99 cents. The special includes two eggs any style, bacon or sausage, toast and jelly, and is served 7 a.m. to 11 a.m. The coffee shop is open seven days a week featuring breakfast, lunch, dinner and fountain orders. Food to take out.

PHILOSOPHICAL RESTAURATEUR — Adrian Stickney, a meat expert who has built a restaurant empire through his "Hickory House" concept, has managed to do so because of a positive attitude and a realization that there was a definite need for his type of food establishment. These factors, plus his feeling that each and every customer of Stickney's restaurants and the Palo Alto Shirt Tail (also a Stickney's enterprise) is actually his "house guest," are the necessary ingredients for the Stickney formula to success.

America's Finest and Most Elegant Steak House!
© 1955 by Phil Lehr
Phil Lehr's
ORIGINAL PAY-BY-OUNCE
Steakery
Carriage Entrance from Taylor & Ellis Parking Lot
DAILY 5-12 • SUN. 4-11
Phone 673-6800

IT'S YOUR FUTURE
The future too soon becomes tomorrow, and then yesterday. Advertise NOW to build towards a better tomorrow.
Lloyd Johnson, 348-4421

3 GREAT RESTAURANTS
ROCKAWAY BEACH — PACIFICA
Captain Charles
Gourmet Seafood 359-6737
Restaurant & Cocktail Lounge
Wed. thru Sat., 4 p.m. to 12 — Sun., 2 pm to 10
NICKS
Steak & Seafood
Dining, Dancing, Cocktails, Parties
Open 7 Days a Week — 10 to 2 am
Steve Romano Combo — Wed. to Sun.
359-3900
MOONRAKER 359-0303
Continental Cuisine — Cocktails
Open Tue., Wed. and Thu., 4 pm to 12
Fri. and Sat., 4 pm to 2 am
Sun., 3 pm to 12
ENTERTAINMENT — Wed. to Sun.

Shirt Tail RESTAURANT
DINE WITH US in a relaxed atmosphere
Complete dinners include Dessert
LUNCH MON. THRU SAT.
DINNER, COCKTAILS, 7 DAYS
ENTERTAINMENT Tues.-Sat
reservations 321-0310
2515 El Camino • Palo Alto

NOW APPEARING
DJEMILA
Tuesdays thru Saturdays
in our
Ivory Coast Lounge
Holiday Inn
OF MARINE WORLD
1101 Shoreway Rd
Belmont, Calif.
591-1471

Mulches Help Garden Health

By IVA NEWMAN

Barren soil gardening as practiced in the 1950s and 1960s, with its dependence on chemical fertilizers, insecticides and starkly clean flower and vegetable beds is on the decline with the rediscovery of the value of mulching.

In the natural environment from which all garden plants originally came, the soil was covered with the accumulation of years of dead plant matter, while the plant was surrounded by a multitude of other plant varieties helping to shade the ground and lower soil temperatures. The accumulation of dead organic matter served several purposes for the plant, returning nutrient value to the soil as it decayed, holding water like a sponge in its cellular matter, shading the soil and insulating the plant roots from wide temperature fluctuations and protecting the soil from drying winds.

Many of today's gardens are depleted in organic matter, especially here on the Peninsula, through years of sterile gardening techniques in which gardens and flower beds were raked clean and vegetable and flower residue either was burned on the spot or carted away by the garbage collector. This was the style of gardening at that time and to be a good gardener one's garden had to look like it had just been vacuumed at all times. Plant performance can be improved in all gardens by using mulch to protect against summer's drying heat and the tilth or quality of the soil will be improved as the mulch decays.

Leaves, grass clippings, wood chips, sawdust, pine needles and other organic matter all make first class mulching material. We do not recommend manure unless you can be positive it did not come from the feeding pens as this manure is almost sure to contain salt and salt is very injurious to all kinds of plants. Neither do we recommend mushroom compost unless it is well aged, or washed. We used mushroom compost around our roses some years back and at the end of a week, after it had been applied, we had to take it off as it was too heavy with salts. If we hadn't removed it we would have lost our rose plants.

Test For Salts

If these materials are easily available at a low cost have them tested for damaging salt content before spreading them over the soil.

We have read in several publications about the value of newspapers as a mulch. We found that the paper matted unless it was shredded and mixed with a moderate amount of shredded leaves, small sticks or bark. Friends have found that something larger than the small shredder/baggers that have become so popular recently will be needed to shred newspapers, as these small shredders can usually handle only dry leaves effectively. The Kemp Shredder Co., makers of one of the larger garden shredders, has a machine that will shred branches, phosphate rock, bone and newspapers for use as a mulch or fertilizer. They recommend that newspapers be completely wet before dropping them into the hopper to prevent a confetti storm all over the neighborhood. They also recommend that newspapers be run through the shredder three times with the discharge door set at the opening for wet leaves. A newspaper mulch browns rapidly from exposure to the sun's rays and in no time will eliminate the appearance of a newsboy's disaster area.

Black polyethylene sheeting has been used successfully as a mulch around vegetables. It is also used in the rose fields to aid in the rooting of understock cuttings which are set out in early summer. Black absorbs heat, and the polyethylene warms up the underlying soil several degrees. This gives vegetables a big head start over those planted in the ordinary way and it cuts out light so that no weeds germinate. We do not advocate the use of black polyethylene in summer as it may make the soil too hot. Clear polyethylene doesn't keep the weeds from growing. Aluminum keeps the soil cool but it tears easily.

Sawdust Needs Nitrogen

When we first moved to our present garden we used some 15 loads of sawdust to break up the clay and adobe in which we planned to grow plants Sawdust alone is low in nitrogen and while breaking down would rob the soil unless this element was supplied. We used blood meal and any fertilizer high in nitrogen that we happened to have. The sawdust was spread in a two-inch layer over the soil to be treated. The nitrogen was sprinkled over the sawdust at about the same rate we would use it around a rose bush and the sawdust was then roto-tilled in as deeply as possible. The area was then spaded as deeply as possible. If you try to spade the sawdust into the soil before roto-tilling it into the surface the sawdust will slip off the soil and you will end with a layer of pure sawdust a spade's depth below the soil surface that will not let air nor water through. Sawdust has to be mixed with the soil when used as a soil amendment. When used as a mulch it is wise to sprinkle blood meal over the soil surface before spreading the sawdust. Nitrogen treated sawdust will not need this precaution. Bark should be treated like sawdust. Most barks available at nurseries and garden centers have been stabilized with nitrogen and some are fortified with iron and treated with a wetting agent. These are excellent.

We have a number of live oak trees on our property and we found that the leaves from these trees make a very poor mulch. They break down very slowly and when moisture is applied they mat, depriving the soil of needed ventilation. We were told that if we added an equal amount of manure to the pile of leaves and put these both through a shredder together they could be used. We don't have a shredder so we have to turn the compost more frequently when oak leaves are put in.

The time to start mulching is when seedlings are well established. Start with a half-inch or so and as the plants grow add more mulch. We usually end up with four or more inches of mulch around our vegetables and flowers. We use rice hulls treated with sewage sludge which is light. When we used sawdust the average thickness was two inches. We keep the mulch a few inches away from rose canes, tree trunks and plant stems to prevent rot or similar damage. The mulch should be checked from time to time to make sure it has not packed and that it is thick enough to keep the soil moist and at an even temperature over the whole root area of the plants.

Swimming Toddlers? Be Careful

Experts advise that a child under three years of age should not be given swimming lessons, according to a report published in this month's San Mateo County Health Bulletin.

Among reasons given is that while infants will swim instinctively if dropped into the water, and float readily, they can swim only as far as they can go on one breath of air. They lack the muscular control to lift the head and take a second breath.

Small children may have such complete breath control that they hold a breath until dead.

Pediatrician Dr. William E. Homan and other experts note that children are not capable of exercising judgment about water hazards until the age of five or six.

Middle-ear infection is doubled or quadrupled for small children. They are also extremely susceptible to a variety of viral infections such as encephalitis and myocarditis. Small children also contaminate water more readily, hence it is difficult to keep water bacterilogically safe when used by them, doctors say.

It is further noted that a small child who has had swimming instructions may need more supervision than one afraid of water. Flotation or life jackets should be worn whenever they are close to water.

ASSIGNMENT

Army private Jerry Salazar, 17, son of Mrs. Sista Montano, 324 Poplar Ave., Redwood City, has been assigned to the 1st Infantry Division at Ft. Riley, Kan. Pvt. Salazar is a tank driver with Company A, 2nd Battalion of the division's 63rd Armor.

YOU MAY BE A WINNER!

The Times

DAILY JACK POT

A new, fun-to-play game with over $4,000.00 in Daily Prizes plus 3 Grand Prize Trips! Now through August 15.

RULES FOR PLAYING "DAILY JACKPOT":

1. Display a "Daily Jackpot" decal either on or near the rear bumper of your car or at your home so that it is visible from the street. For best results, affix decal to a clean, dry surface and press on firmly.
2. Winning license numbers and/or winning addresses will be published daily in The Times and will be posted at The Times three offices: 1080 South Amphlett Blvd., San Mateo, 205 W. Angus Ave., San Bruno, 723 Middlefield Road, Redwood City.
3. If you spot your license number or your address as a winning number, come into The Times main office, 1080 South Amphlett Boulevard, San Mateo, the following day between 9:00 a.m. and 1:00 p.m. and draw your prize from the "Daily Jackpot." (Friday and Saturday winners must claim their prizes the following Monday between 9:00 a.m. and 1:00 p.m.)
4. Each winner must bring state automobile registration card showing winning license number, or your driver's license or other verification of address showing winning address in order to draw prize.
5. Gift Certificates from participating retailers, Family Passes for Marine World-Africa U.S.A. and Grand Prize trips are not redeemable for cash.
6. All "Daily Jackpot" winners are eligible for one of three Grand Prize trips to be awarded by a drawing at the conclusion of the contest. Winners of the Grand Prize trips need not be present at the drawing to win; they will be notified by The Times.
7. Employees of Amphlett Printing Company, their families and participating retailers are not eligible.

The Times
SAN MATEO COUNTY'S LEADING NEWSPAPER

Decal is 12" x 3"

"DAILY JACK POT DECALS" are now available at all participating retail stores listed below and at The Times' three offices: 1080 South Amphlett Boulevard, San Mateo; 205 West Angus Avenue, San Bruno; and 723 Middlefield Road, Redwood City.

DISPLAY YOUR DECAL TODAY AND SHARE IN THE FUN.

PRIZES INCLUDE:

CASH PRIZES OF $2,500.00
in denominations of
$100, $50, $20 and $10!

$20 GIFT CERTIFICATES
from participating retail stores!

MARINE WORLD PASSES

Family passes to Marine World-Africa U.S.A. for your immediate family living at home. Passes include admission to all shows and attractions plus lunch.

Plus **3** GRAND PRIZE **TRIPS**

All "Daily Jackpot" winners are eligible for one of three Grand Prize trips to be awarded by a drawing at the end of the contest.

- ★ **MAZATLAN, MEXICO**
- ★ **LAS VEGAS**
- ★ **DISNEYLAND**

VIA HUGHES AIRWEST

Each trip is for two persons and includes air transportation and two nights' lodging. The first Grand Prize Winner gets first selection from the three trips available, the second Grand Prize Winner gets to choose between the remaining two trips and the third Grand Prize Winner gets the remaining trip.

Trips may have seasonal limitations.
Winners will be responsible for making their own reservations.

PICK UP YOUR "DAILY JACKPOT" DECAL AT ANY OF THESE PARTICIPATING RETAILERS!

LEVY BROS.
San Mateo, Burlingame, Foster City, Redwood City, Half Moon Bay

BROOKS CAMERAS
111 East 4th Avenue, San Mateo
Hillsdale Center, San Mateo

BALLARD'S UNIFORMS
246 South "B" Street
San Mateo

SCHNEIDER'S
San Mateo, San Carlos, Redwood City, Millbrae

BREUNER'S
1133 Industrial Road
San Carlos

KERN JEWELERS
1298 Burlingame Avenue
Burlingame

TALBOT'S TOYLAND
5th and "B" Sts.
San Mateo

LONGS DRUGS
Borel Square
San Mateo

BYRON SHOES
101 East Fourth Avenue
San Mateo

GRAND AUTO
San Mateo, South S.F., Daly City

LAURELWOOD MARKET
Laurelwood Shopping Center
San Mateo

FIRESTONE STORES
2180 So. El Camino Real
San Mateo

GOODYEAR
2901 South El Camino Real
San Mateo

PAYLESS DRUG
Concar and Delaware
San Mateo

CONKLIN BROS.
2215 So. El Camino Real
San Mateo

BAILEY RUG & UPHOLSTERY CLEANERS
510 Ninth Avenue
San Mateo

WALLACE SPORTS, LTD.
1320 Burlingame Avenue
Downtown Burlingame

HOUSE OF GRAHAM
1224 Burlingame Avenue
Downtown Burlingame

PAY 'N SAVE
870 North Delaware
San Mateo

SNAPPY FOTO SHOP
1402 Burlingame Avenue
Burlingame

VALUE GIANT
South San Francisco, Millbrae

HAAG PHOTO SERVICE
48 Second Avenue
San Mateo

Times-Post Want Ads

San Mateo 1080 South Amphlett Blvd. 348-4444
San Bruno 205 West Angus Avenue 589-1234
Redwood City 723 Middlefield Rd 369-1791

"Where more San Mateo County Want Ads are published than in any other newspaper"

S.M. Schools Will Seek Tax Increase

The trustees of the San Mateo City School District voted unanimously to seek $1.7 million from district taxpayers in the November election.

The money would be used to finance the district's hard-pressed operating budget in coming fiscal years.

Using 1973-74 figures, the tax rate would increase by 42½ cents if the measure were approved by the voters.

The district also intends to ask for approval of a lease-purchase construction program for some of the district's facilities.

That plan — which could cost as much as $5 million according to Associate Supt. Dr. David Shapiro — would tack on another 12 cents to the tax rate at 73-74 calculations.

So, the total tax bite could be as much as 54½ cents.

However, Shipiro stated that figures for assessed valuation (AV) just released in Redwood City revealed that the district's AV increased by nearly 10 per cent.

Thus, if both November issues passed, the tax rates would come down accordingly. But the total dollars would remain the same.

In that regard, Shapiro also pointed out that the district's 1974-75 budget of about $18.5 million will contain a significant drop in tax rate, perhaps as much as 36 cents.

"We can't tell for sure until the county gives us precise figures," he said. In 73-74, the district's tax rate was $3.60 per $100 of assessed valuation.

The district is going to go to the public for more money because of a fiscal squeeze caused by state law, inflation and relatively stagnant enrollments.

As testimony to that, the trustees Tuesday eliminated another $62,500 worth of programs from the 74-75 budget, including $20,000 for after-school sports in the spring semester. There will be a sports program in the fall.

Those cuts bring the total reductions approved by the board this year to $440,000.

That money will go towards funding a set of salary increases for certificated and classified employees. The board approved those 5.1 per cent raises Tuesday by a 3-2 vote. Both Dr. Gene Bruce and William Kenney voted against the raises. They have held out consistently for hikes of no more than 3.5 per cent.

In other action, the board also voted to have Donald Hall be its president in 74-75. He replaces Kenney.

101—Lodge Notices

San Mateo Toastmasters
CLUB NO. 191
Meets each Tuesday 7:30 pm
Fidelity Savings & Loan
11 E. Third
San Mateo
to practice public speaking. Men 18 and over invited to visit and participate
Ron Recchioni, Pres.
Ph. 592-3013 or 347-0419

San Mateo Odd Fellows
LODGE NO. 265
121 South B St.
Meets every Monday evening at 8:00 p.m. Sojourning Odd Fellows are always welcome
Harold I. Squires
Noble Grand
F.C. Bigley, Recording Secty.
342-4869

101—Lodge Notices

BURLINGAME LODGE
No. 400 F&AM
Masonic Temple
Park Rd. and Howard Ave.
Meets Tuesdays — 7:30 p.m.
Sojourning Masons are welcome.
Kenneth E. Taylor
Worshipful Master
Henry Stephens
Secretary
Ofc. 344-4778 Res. 344-0588

141—Funeral Directors

Patterson & O'Connell
FUNERAL HOME
San Mateo—345-8585

145—Personals

SHAKLEE'S NATURAL VITAMINS and food supplements with unique guarantee. Natural Beauty Aids, Basic H and other bio degradable cleaners. Free delivery. Call 347-5949.

COMPATIBLE DATES 5 for $20. No sales pitch, no other fees. Free matching for gals. ThriftDate. 589-6449.

Leona, Spiritual Psychic
Help and advice on all affairs. Menlo Park, 325-9448.

PLACE YOUR WANT ADS NOW!

145—Personals

HOLIDAY Massage No. 7 W. 41st Ave., S.M. 349-8383. 11 a.m. 'til midnite.

SINGLE? Activity 7 nites/week. American Singles, recorded message, 359-3113.

161—Lost and Found

MISSING: Jaguar, '66 XKE, red w/black interior, 2 dr. HT, XAT058, 4 exhaust pipes, 6/11/74, Midday, Fairview Dr. and Mayfair, Westlake. Reward. $5000. 588-8422, eves. 397-4200 days. Martin.

MISSING: Small, brown Hawk, area Bay Meadows Parking lot. Must have special diet, sched. feedings and owned by lic. Falconer. Pls. return to same place.

LOST: July 4, fem. kitten, 3 mos., Vic. 2210 Carmelita Dr. S.C. Black w/white feet and apron, child's pets, reward. 591-6507.

LOST Burmese male cat, chocolate brown w/2 white spots on chest. Vic. Parrott Dr. Reward. 342-3465.

LOST: Lite brown fem. dog, bandaged leg, ans. to Heidi. REWARD. 282-8348, 345-1490.

LOST: Shepherd mix, female, 45 lbs., white star on back of neck, Collie nose, no collar. Reward. 591-9529.

LOST: Small dog by Thrifty's in Millbr., lt. hair wearing blk. flea col. and other. Her name is Willie. 692-1697.

161—Lost & Found

LOST: 2 female dogs, 1 Irish setter and Brittany Spaniel (red and white). Yolo Co. tags. Reward. 344-9473.

FOUND: Kitten, very young, orange. Vic. Peninsula/Dwight Rd. Call 342-6870.

LOST Fem. Terrier Dog, 30 lb. Blk., some brown, gray. Colma area. Rew. 992-5447.

LOST: July 4, F.C. Cent. Pk. Silv. bracelet, sentimental value. REWARD. 574-1167.

LOST: Ladies' wristwatch, Rolex, vic. Hillsdale, 7/5. REWARD. 369-7762, aft. 5.

LOST: Parakeet, blue, 7/4, vic. San Raymundo Rd., Hillsborough. 342-6525.

FOUND: Men's glasses, 7/3, in brown leather case. Vic. Burl. Village. 697-8246.

RABBIT, White, large. Vic. Shoreview. July 3rd. Reward. 344-1275.

LOST 7-7, grey neutered male cat. Ans. to Boris. Rew. 347-3061 or 347-3143.

200—EMPLOYMENT

211—Instruction

CENTURY 21 Real Estate Schools. Prepare for State exams. $75. Start today. Call 788-2121.

TUTORING CLASSES, gr. 1 thru 4, all academics. 8:30-11:30, July 8-Aug. 2. 347-5343.

213—Agencies

HILLSDALE
Employment Agency. 574-3991
20 W. 24th Ave., San Mateo

221—Help Wanted

SANDWICH MAKER, call btwn. 12 and 5. 342-7802.

ACCOUNTING CLERK To $600. Pd. benefits, bonus, merit raises. Call Pegi Frank, 348-3111, APA Agency, 520 El Camino, San Mateo.

ACCOUNTS PAYABLE to $575. N. Cty. Process and preparing invoices. W/Train for PBX relief. Fee paid. Call Mary, 344-6395. SAN MATEO EMPLOYMENT AGENCY, 441 S. El Camino. Also fee jobs.

221—Help Wanted

ACCOUNTANT auditor position, knowledge of accounting theory and procedures. Exp. in property mgmt., records and inventory. Salary range $10,000-$12,000 per yr. Application deadline 7/12/74. Apply at Economic Opportunity Commission, 621 Middlefield Rd., Redwood City, Calif. Atten: Lou Clarida. AN EQUAL OPPORTUNITY EMPLOYER

ACCOUNTS payable clerk, exp., lt. type. SSF. $575. Rite Job Employment Agency, 920 El Camino, SSF. 583-7779.

Acctg. Clerk To $600
Precise worker needed for lots of A/R activity.
Sunset Employment Agency
1505 El Camino, Brl. 347-9807
656 El Camino, SC. 593-8241
343 El Camino, SSF 873-5330

ADIA INTERIM SERVICES
WE'RE PEOPLE
WHO NEED PEOPLE
For immediate openings:
SECRETARIES,
DICTAPHONE
TYPISTS
Long and short term assign.
HIGHEST RATES NO FEE
Excellent Fringe Benefits
Adia Interim Services
(Formerly Massey Temporary)
35 El Camino Real, Millbrae
692-3822
Equal opportunity employer

ADMIN. SECRETARIES
Our client is still expanding and in need of 3 capable secretaries. Your work load will be quite varied and you must enjoy the turmoil involved in helping a young progressive firm grow. Good typing, dictaphone, (SH preferred), knowledge of mag. card and a pleasant personality are required. They offer you a career oppty., excell. bene pkg., congenial office and they pay our fee $700. Call Donna, 287-2103.
MS SUSAN AGENCY
675 No. 1st St. San Jose
also fee jobs

221—Help Wanted

AGENCY
ANNE WHEELER
Original Owner Since 1950
342-3201
NO FEE
Claims Clerk $400
Exec. sectry/Taxes ..... To $800
Sales trnes./Deg. (5) ..... $700+
Sectry/gd. skills $650
Accts. rec./credit $600
SPLIT/REIMBURSE/NEGO.
Figure Clerk $600
Phone collector ..... To $725
Sectry. $700
Typist/clerk 70 wpm. ..... To $600
Gen. office/speedwrtg. $500
Gen. off. bkkpg. (2) ..... To $550
Order desk ..... To $500
FEE
Counter sales/exp. $400
Driver ..... $2.25 hr.
Bookkeeper $530
Janitor/mature $500
Sales ..... To $450+
New bus clerk $450
P/T clerk typist ..... $3 hr.
Motorcycle mech. ..... To $1,000
Sectry. $600
Keypunchers (3) ..... to $575
Bank Tellers $550
Gen. office (2) ..... To $550
Other positions available
100 Benjamin Franklin Ct.
San Mateo
Behind San Francisco Federal Savings and Loan

AGENCY
CHECK THESE LOCAL PENINSULA JOBS
No Fee
✓PLANT CNTRLLR. ..... to $17K
5 Years Experience
✓BUYER ..... to $900
Prefer Constn. exp.
✓SALES SECRETARY $700
Busy Manager V.P.
✓EXPEDITER-TYPIST $700
Phones, 10-Key
✓KEYPUNCH OPER. ..... to $680
Recent Exper., 2 Yrs.
✓TYPIST $500
Oppor. to Advance
Fee
✓EXEC. SECRETARY $750
½ and Repay Fee
✓RETAIL SALES ..... Up $650
Advancement Oppty.
✓INVENTORY CONTROL $600
Repay Fee, type, phones.
✓ACCTG. CLERK $550
10-Key, Neg. Fee
✓INSUR. CLAIMS $500
Medical-Medicare Claims.
✓P.T. SECTY. ..... $3.50 hr.
5 Hours Daily
(Partial Listing Only)

MARJORIE TRUITT
AGENCY
"Highly Personalized"
231 2nd Ave., 2nd Floor
San Mateo — Ph. 343-4501
(Open Daily 8-6; Sat. 9-12)

Air Treatment Equip.
Due to store expansion I need several part-time people. Must now be employed, 18 or over, free to work 4 evenings, 6:30 to 10 p.m., Sat. 10 to 2, in my business of air treatment equipment. Fast advancement for the right people. For intvw. call 348-6679, 2 to 9 p.m. weekdays.

ALTERATION LADY. EXPERIENCED only for better lady's shop, Tanforan. 994-1100.

APARTMENT MANAGER
for 3 year old 30 unit building. Also assistant manager for a new 96 unit building. Both are security buildings with pools in Laurelwood section of San Mateo. No children. No pets. Prefer couple. One can be employed. Must have maintenance skills. Positions are now open. Call Manager Apartment Operations. 349-2121.

APARTMENT MGR. ASST.
Couple needed for assistant at 90 unit apt. complex in Belmont. Wife full time, husband part-time. 592-7766.

APT. MANAGERS
WANTED:
Bondable, reliable mature couples to manage small apt. complexes for large Bay Area Management firm. One of couple to be home days. Rent credit or free apt. in exchange for light ofc. and maint. duties. No exp. nec.; training program avail. Exc. oppty. for advancement. No children/pets. Call 592-3960.

ART director. National distributor of phonograph records and tapes is looking for aggressive young man or woman to manage in house agency. Must have lay-out ability, knowledge of graphics, and some retail exper. if possible. Salary open. Exc. co. benefits. Send resume to Box No. 5916, Times, S.M.

ASST. SECRETARY
Super opportunity in plush office of major corp., for individual who possess lite secretarial skills and has the willingness to learn. Excellent starting salary! Call Miss Lord, 348-3234 Ethan Allen Personnel Agency, 2 W. 5th Ave. SM

AUDITOR. Large peninsula hotel has opening for exper. Nite Auditor, full time. Call Bradley Haddock or Bill Moore 341-0966.

A/P Supervisor To $12K
No Fee. Tremendous oppty. if heavily expd. Also fee jobs.
Sunset Employment Agency
1505 El Camino, Brl. 347-9807
656 El Camino, SC. 593-8241
343 El Camino, SSF 873-5330

A/P $600 Credit bkgrnd. helpful. Also insurance. Calculator a must. Call Austin Agency of Foster City 573-7200.

BABY sitter needed my home full and part-time. 343-1187 after 6 p.m.

PLACE YOUR WANT ADS NOW!

221—Help Wanted

BABYSITTER/lite housekeeping in exchange for room/board. May have child. 593-2009.

BANK Start $2.50 Hr.
Teller Trainee
Call Karen Adams 573-3300
Romark Agy. 2015 Pioneer Ct.

BARTENDER wtd. 21 to 25 yrs., male or female. Apply Village Host, Bayhill Shopping Center, San Bruno. 871-9666.

BEAUTY operator. We have the clientele for right operator. Salary + Comm. 5 days (eves. and Sat.) Lady Carini Beauty Salon, 515 Veterans Blvd., R.C. 365-1547.

BEAUTY operator, excellent wages, good working cond. 57 W. 43rd Ave., San Mateo.

BEAUTY Operator w/exper. Top salary. Ask for Elaine 341-9477; eves. 591-5698.

BILINGUAL Secty. Put your language skills to use here. Call Toni Todd, 347-2181 Grand Snelling & Snelling Agency, 4 W. 4th Ave., S.M.

BILL WILLIAMS ASSOC.
Borel Placement Agency
1611 Borel Pl., S.M. 573-8524
ALL JOBS 100% FREE

BOOKKEEPERS, CLERKS
TYPISTS, STENOS, SECTYS.
Long and short term JOBS
Earn vacation $$$
Professional Counselling
Call 341-3411
WESTERN TEMP SERVICES
(lower-mall Hillsdale Shop. Center). Equal opportunity employer

BOOKKEEPER. Must have experience in posting receivables, disbursements, payroll, bank reconciliations and other office duties. Call 592-8404 bet. 9-2.

BOOKKEEPER F/C. Fee pd. $750 Thru Trial Balance. Compute taxes and mo. earnings. Call Austin Agency of Foster City 573-7200. Also fee jobs.

BOOKKEEPER $600 to start. Our Fee paid. Great fringe benefits. Call Pat Brown 348-3111, APA Agency, 520 El Camino, S.M. Also fee.

BOOKKEEPER asst., min. 3 yrs., exp. accts. payable, payroll, type 40-50 wpm, small Burl. ofc. $600. 348-3575.

BOOKKEEPER, F/C, small local co. Salary to $750. Call Mr. Blank, 871-8515.

BOOKKEEPER, f/c, some typing and inventory, salary open. Call 342-9584 for appt.

BOOKKEEPING aid, posting invoice register, dispursement register, typing and other clerical work. Perm. position. Call for appt. 347-3667.

BOOKKEEPING
and office work. Mature woman, flex. hrs. 589-9650.

CAFETERIA HELPER $2.75 per hr., 2 hrs. per day, 10 mos. per yr. Assist in preparation of food for school children. Some exper. in quantity food prep. desirable. Final filing date July 19, 1974. Applications avail. Jefferson Elementary School District, 101 Lincoln Ave., Daly City. Equal opportunity employer.

CAR route, early morning newspaper, San Carlos/Belmont area. Need economy car, 2 hrs. Bond required. 289-5335.

CARRIERS Needed, adults only by National Postal Service. Earn extra money delivering magazines and newspapers 2 days wk. Call 592-9400.

CASHIER, full time, perm. Able to work flexible hours. Must be neat and personable. Exc. co. benefits. Apply in person only. Dahnken's of San Carlos, 1245 San Carlos.

CITY OF S. SAN FRANCISCO
Industrial Waste Inspector
Salary $1022.-$1242,
Inspect Industrial establishments for compliance of waste discharge laws, perform chemical analysis, compute fees and related duties. Knowledge of chemistry, lab techniques, industrial waste discharge laws and rules. Requires equiv. grad. 4 yr. college major in chemistry or related field.
Apply at Information Desk, City Hall, 400 Grand Ave., So. San Francisco, Ca. 94080 (873-8000) DEADLINE 7/15/74. EOE.

CITY OF S. SAN FRANCISCO
JUNIOR CIVIL ENGINEER
Salary $1047-$1273.
Assist in Design projects, prepare plans, specs., and engineering reports, etc. Requires 4 yr. grad. college major Civil Engineer, or related engineering field. Apply at Information Desk, City Hall, 400 Grand Ave., So. San Francisco, Ca. 94080 (873-8000) DEADLINE 7/15/74. EOE.

CITY OF S. SAN FRANCISCO
STENO/CLERK (POLICE)
Salary $688-$837
1 Year steno and clerical exper., s/h 90 wpm and type 45 wpm, high school grad. or equiv. Shift work may be required. Apply at Information Desk, City Hall, 400 Grand Ave., So. San Francisco, Ca. 94080. (873-8000) DEADLINE 7/15/74. EOE.

CITY OF S. SAN FRANCISCO
STENO/CLERK
Salary $688-$837.
1 Year steno and clerical exper., s/h 90 wpm and type 45 wpm, high school grad or equiv. Apply at Information Desk, City Hall, 400 Grand Ave., So. San Francisco, Ca. 94080 (873-8000) DEADLINE 7/15/74. EOE.

READ Times Want Ads

SAN MATEO COUNTY Business Directory

A convenient, handy guide to leading San Mateo County businesses and services

ACOUSTIC CEILINGS

Acoustic Sprayed Ceiling
QUALITY WORK
Free Glitter. Lic. 290222
593-3528 or 345-4252

ACOUSTIC SPRAYED CEILINGS. GYPSUM BOARD INSTALLED AND TAPING. CALL 738-3198. LIC. NO. 248681.

PIONEER Acoustic Ceilings. Modernize your home w/latest sprayed acoustic. Hides cracks, etc. 334-3910.

O'HARA CEILINGS
ACOUSTICAL TEXTURE
755-5588

ADDITIONS/CARPENTRY

CUSTOM CABINETS. All styles. New, remod., repair kitchen cab. Formica. Reas. Free est. No job too small. 345-0633.

ARTHUR Carpentry. Contr. lic., bonded. Remodeling, repairs of all kind. 697-2666.

BUILDING/REMODELING

KARL TUCHECK—BUILDER
Room additions, patios, fences, etc. Partial or comp. Lic. 289372. Ins. Free Est.
341-8659 726-5470

GENERAL CONTRACTING
or Sub Contracting
Additions Remodeling
New Construction. Free Est.
Lic. 592-5328 or 366-0516

JOHN E. GARCIA
Complete Building Services
Kitchens—Bath—Family Room
FREE EST. LIC. 589-1877

YOHANAN STRUCTURES
Additions Remodeling
Free est. Lic. 756-5870

CARPETS

CARPET cleaning by steam or shampoo. Spot cleaning. Free est. 421-7198.

CONCRETE/ASPHALT

368-5206 FREE ESTIMATES
CEMENT WORK — PATIOS
SIDEWALKS — Driveways

FREE ESTIMATES 341-8896
Cement, sidewalks, aggregates, patios, driveways.

PATIOS, driveways, alleyways, Redwood fences; brick/block work. Free est. 586-2723.

ASPHALT PAVING Any type. Moltex coating. Free est. Res./comm. 343-7811

FREE designs and estimates. Patios, driveways, sidewalks. Reas. 343-5430 eves.

ELECTRICIAN

WIRING—All type outlets. Serv. change. Free est. Reas. Lic. No. 152952. 574-5161

FLOORS

EXP. REFINISHER
Polyurethane, Plastic, Finish. Dark stains, Waxing. Free est. Reas. Lic. 130250. 588-8658.

FURNITURE STRIPPING

FURNITURE STRIPPING — we strip with care all antique, contemporary, wood, metal furniture. Free estimates, pick-up and delivery. 591-1531

FURNITURE stripping. Estimates by phone. Finishing instructions gratis. 342-7770.

GARDENING/LANDSCAPING

LOWEST PRICE
Yard maint., trimming, cleaning, hauling. COMPLETE LANDSCAPING. Cement work any area, patios, etc. Digging, leveling. 345-9711, 343-9842

ISLANDERS' Gardeners lowest price. Comp. gardening, haul, clean tree trimming landscape, cement work, plumbing; painting, etc. 347-5114

GARDENING/LANDSCAPING

FRENCH GARDENER. Exp. Clean-up. New lawns, Sprinklers, Maintenance. Residential, commerical. 697-7331

BOTANICAL Maintenance Co. Commercial/Resid. landscape maint., new lawns, sprinkler systems, pruning. 574-0403.

COMPLETE Landscaping. Service from A to Z. Sprinklers, fences, etc. State contr. lic. #280167. 342-5156.

HAWAIIAN Gardener, Yard Cleanup, Tree Trim, New Lawns, Cement. Free est. 343-9994.

GENERAL CLEAN-UP Weeding, rototilling, experienced gardener. New lawns. Call 343-2194 after 5.

Japanese Gard. 342-4631
Maintenance. Cleanup. Landscaping. All garden services.

JAPANESE GARDENER
Maintenance, pruning, clean-up. 344-2124 after 5 p.m.

JAPANESE GARDENER
Clean-up, Pruning, Maintenance. Call 347-3521.

ROTOTILLING 593-0485
Residential; commercial
Free estimates

Experienced Gardening
Clean-up. Planting. Pruning, Maintenance. Call 349-1824.

TOP QUALITY
Gardening, Landscape, brick work, low prices. 583-8265.

CLEAN-UP our specialty. Weed/Haul. Free estimates. Call 347-5390; 366-2186.

ROTOTILLING, spiking, tree service. NEW LAWNS. Reas. Free Estimate. 347-1133.

HANDYMAN

ONE CALL DOES IT ALL!
Paint, carpent., plumb., elec., roof, decks, rms. 343-8506.

HANDYMAN, Painting, Plumbing, Elec., Carpentry. One call for it all. Call 349-3361.

CARPENTRY, remod., repairs, am. constr., patios, fences, paint. 341-0831, 592-3204.

PLUMBING, carpentry, painting, clean-up, fences, etc. Reas. Chris, 342-9306, eves.

HAULING

HAULING and GARAGE CLEAN-UP. TREE CUTTING. COLLEGE BOY NEEDS WORK. RELIABLE! 692-2624.

HAVE LARGE STACK TRUCK w/hydraulic tail-gate. Garage, basement, backyard clean-up. Call 343-0501, 342-4940

HAVE TRUCK, college student. Move-Haul-Gardening. Reasonable. 343-1796. Wes.

JUNK? Trash? We will get rid of it and that's what counts. Rod 589-5810. Dan 583-5914

MOVING

LOWEST rates in town. No extra charge for wknds. or holidays. Free est. Budget Movers & Storage, 347-7766.

CALLISON Moving Co. Anywhere, anytime. Time starts at your door. 992-5031

PAINTING/PAPER HANGING

PIPER PAINTING CO.
Quality Work Guaranteed.
Free Estimates.
342-7844
28 YEARS EXPERIENCE

STANLEY NEDWICK & SON
QUALITY PAINTING
347-0234; 341-7689

HANS GELBRICH
Intr., Extr., Lic. 225296. Ins. Prof. Work. 591-8809.

PAINTING/PAPER HANGING

'PETE THE PAINTER'
Interior — Exterior
Free est. Work Guaranteed
Phone 355-5775

Robert Davies Painting
QUALITY PAINTING
Lic. 290222 345-4252

FREE fast informative estimates, specialist in lge. resid. exter. Expert work, all types repairs. 341-0831.

PROFESSIONAL PAINTING. Int./Ext. Work guaranteed. Free est. Call Oscar. 369-8002.

EXPERIENCED PAINTER
Interior — Exterior. Free Est. L. A. Bueno, 364-1997.

HIGH QUALITY—LOW PRICES
Interior-Exterior
FREE ESTIMATES 349-8881

PAINTING, interior, exterior. Free Est. Quality work guaranteed. Ralph, 593-4268.

INDEPENDENT Painter, interior and exterior. Low rates, free est. 345-8283, after 5 p.m.

PAINTING, interior/exterior, reasonable. Call Fred 347-1871 eves.

SPECIAL!
Save 40% paint and labor. Quality work, refs. 345-3002.

PLUMBING

ABC PLUMBING and Heating. Install and repair. Sewer-drain cleaning. Radiant heat a specialty. LOW RATES. Licensed contractor. 573-6018.

LICENSED PLUMBER
FREE ESTIMATES
Al Siegel, 592-0100

LICENSED PLUMBER
ALTERATIONS, REPAIRS
Free est. Lic. 237557
JIM DAVIS 342-4389

PRINTING

WITH IMAGINATION
job printing that pleases the eye, the pocketbook and the stopwatch. A complete shop that includes large and small offset letterpress, a complete bindery, our own typesetting. Large volume keeps your costs down. Immediate delivery too!
TIMES
Commercial Printing
1100 S. Amphlett Blvd., S.M.
348-4400

ROOFING/GUTTER SERVICE

ECONOMY ROOFING CO.—Roofing and Roof Repairs. IMMED. SERVICE. Clean Gutters, Flush Drains. Aver. home $18, large $22. Licensed for your protection. 248-1001.

DON COOPER ROOFING. Working contractor. Lic. 285382. Ins. Free est. 871-9939.

SCAVENGERS

SAN MATEO COUNTY SCAVENGER CO. Daily Pickups. Residential. 225 Shoreway Rd., San Carlos. 592-2411

STORAGE

U-STOR-IT
Clean, secure, individual storage from $6. 697-1146.

TELEVISION SERVICE

PENINSULA-WIDE TV SERVICE. COLOR or BLACK/WHITE TV. FREE ESTIMATE. On call 24 Hrs. incl. SUN. HILLSDALE TV, 516 E. 3rd, S.M. 574-3511. (RENT NEW COLOR TV.)

UPHOLSTERING

SPECIAL — Sofa or hideabed uphol. $195. Quality workmanship, material. Largest fabric choice. BankAmericard or financ. avail. 591-8993.

READ Times Want Ads

EASY AD FINDER
WHERE TO LOOK FOR WANT ADS

ANNOUNCEMENTS	100 to 199
AUTOMOTIVE	900 to 940
SEA AIRCRAFT	800 to 899
EMPLOYMENT	200 to 299
FINANCIAL	600 to 699
FOR SALE	400 to 499
REAL ESTATE	700 to 799
RECREATION	300 to 399
RENTALS	500 to 599

TIMES CLASSIFIED
SAN BRUNO HERALD
RECORDER-PROGRESS
COASTSIDE CHRONICLE
THE POST
ADVERTISING RATES AND INFORMATION
Effective April 1, 1974
Cost Per Line Per Issue
(3 line minimum)

	3 to 9★ Lines	More than 11 Lines
1 Issue	95c	83c
2 to 4 Issues	80c	69c
5 to 8 Issues	64c	56c
9 to 15 Issues	57c	50c

★ 10 line ad billed at 11 line rate. Each issue of The Post and San Bruno Publications will be considerated as consecutive insertions — and must be taken to qualify for consecutive insertion rate. San Bruno newspapers are published Wednesday and Saturday. The Post is published Wednesday.

ACCEPTABILITY:
The Times reserves the right to reject, censor and properly classify any advertisement.

THE FIRST WORD of each 8 point type ad will be spelled out. Abbreviations will be accepted on the first word in 12 point or larger type lines. However, any ad that does not begin with an alphabetical character will not be in alphabetical sequence.

ERRORS SHOULD BE REPORTED IMMEDIATELY. Responsibility will not be assumed for more than one incorrect insertion of any advertisement ordered for more than one time.

GENERAL INFORMATION
Rate cards and circulation figures are available upon request. For more detailed information on credit, mechanical requirements, deadlines, cancellations, and additional rates please contact your nearest office for a rate card.

San Bruno 589-1234
Redwood City 369-1791
San Mateo 348-4444

METCALF REIS
OLDEST LINCOLN MERCURY COUGAR CAPRI DEALER ON THE PENINSULA
CORNER OF PENINSULA and CALIFORNIA DR.
342-8601 BURLINGAME 342-8607
OPEN EVES and SUNDAY

$2889 Buys
BRAND NEW MERCURY
Comet Sports Coupe. Fully factory equipped. Gas saver "6", 64514 BSW tires, California emission, solid state ignition. 4K31L576949.

USED SAFE BUY CAR
NO REASONABLE OFFER REFUSED

'72 HORNET
Sportster Wagon. Factory air, power steering, automatic trans. A responsive and economical king size wagon. 115EDT.
ONLY $2689

'73 CAPRI
Real low miles. Factory fresh in appearance and mechanical condition. Automatic trans. coupled with many factory accessories. 663HLA.
ONLY $2889

'69 LINCOLN
Mark III. All power features. Original ebony finish with matching leather interior. Completely reconditioned. A V.I.P. Special. NRA552.
ONLY $2989

'70 CHEVY
Impala 4-Dr. Hardtop. Low miles. Factory air, automatic trans., power steering. Refinished to original factory ermine white. 553ECA
ONLY $1289

METCALF REIS
OLDEST LINCOLN MERCURY COUGAR CAPRI DEALER ON THE PENINSULA
CORNER OF PENINSULA and CALIFORNIA DR.
342-8607 BURLINGAME 342-8601
OPEN EVES and SUNDAY

221—Help Wanted

CITY OF SAN FRANCISCO
FINANCE OFFICER/AUDITOR
Salary $1480-$1799
Asst. to Dir. of Administrative Services; Supervises acctn. and finance staff, sets up and conducts audits of sales taxes, business licenses, etc. Four yrs. respons. exper. in public or pvt. acctng., incl. at least 2 yrs. supervisory exper. and Bachelor's in acct., business admin. or related field. Working knowledge of EDP operations desirable. Send resume to City of San Francisco, P.O. Box 711, So. San Francisco, Ca. 94080.

Clerical Interviewer
Enthusiasm-Charm-A cheerful smile starts you in this rewarding career. Our Staff. Call Mr. Saathoff, 573-3300 Romark Agcy. 2015 Pioneer Ct.

CLERICAL, part-time, vacation season. Exper. in mimeograph and typing. 341-7227

CLERICAL. Nat'l. distributor of phonograph records and tapes needs employee to handle warehouse clerical functions. Duties to include writing of packing slips, writing bills of lading and other functions. Apply daily between 10 a.m. and 1 p.m. at 868 Cowan Rd., Burlingame. No phone calls.

CLERICAL
ORDER DESK
Excellent starting salary and growth potential are yours at this S.M. office running exciting desk! Experience is a plus! Call 348-3234, ask for Miss Morey, Ethan Allen Personnel Agency, 2 W. 5th Ave., S.M.

CLERICALS—PERMANENT
PART TIME (3)
BILLING CLERK
ACCTS. RECEIVABLE CLERK
CLERK/TYPIST
25 To 30 hr.-5 day wk. Write P.O. Bx. 2744, So. S.F. 94080.

CLERK TYPIST
SHELL OIL CO.
Good salary
Extensive benefits
Paid training
Applicants should have:
High School diploma or equivalent
Typing 60 WPM
No exp. necessary
Immediate availability
Call or apply to
SHELL OIL CO.
1660 S. Amphlett SM
574-5300
Attention C. K. Berry
An equal opportunity employer

Clerk Typist To $500
Front desk type for PBX relief. Promotion potential.
Sunset Employment Agency
1505 El Camino, Brl. 347-9807
656 El Camino, SC 593-8241
343 El Camino, SSF 873-5330

CLERK Typist — Fee Pd. Fee also. Front ofc. spot xlnt. bnfts. And growth pt. Call Connie, 347-2181, Gra Snelling & Snelling Agency, W. 4th Ave., S.M.

CLERK Typist. Fee pd. $525. Bank reconciliation knowledge. Good with figures. Call Austin Agency of Foster City, 573-7200. Also fee jobs.

CLERK typist, neat, cooperative, good telephone personality. National Postal Service, 592-9400.

CLERK typist, part-time, summer only. S.S.F. For appt. call Mrs. Horiye 583-4480.

Clerk, General Office
Positions avail. in health claims administration co. in Burlingame. Clerical exp. nec. Call for more info. 692-3960, ext. 202. EOE

CLERKS, small groc. store. Day, swing, graveyard avail. Full and part-time. 593-8263.

CLERK/TYPIST to $550. Burlingame. Very interesting co. and position w/variety. Fee paid. Call Nancy, 344-6395. SAN MATEO EMPLOYMENT AGENCY, 441 S. El Camino. Also fee jobs.

COLLECTION REP.
Collection exp. required. Hospital background pref. Children's Hospital at Stanford. 327-4800, ext. 315.

Computer Clerk Trainee
St. $97/wk. Elite atmosphere. Call Karen Adams, 573-3300 Romark Agy. 2015 Pioneer Ct.

COOK Wanted. Apply 1845 El Camino Real, Burlingame

COOK, Housekeeper. Approx. 1 to 6 p. 3 times wkly. Cook/clean sm. adult fam. Own trans. S.M., 345-0094.

COUNTER Rep. 5200 — Public contact, phones, lite typing, fun job! Call Iris at 347-2181, Grand Snelling & Snelling Agency, 4 W. 4th Ave., S.M.

COUPLE, retired, custodial help. Free apartment, utils. + sal. 756-4503, D.C.

CUSTODIAN
Large luxury Apt. Complex in Foster City needs person neat in appearance, and some maintenance skills; to do Janitorial duties. Must be willing to follow directions. Salary Plus Company benefits. Call 345-7300.

CUSTOMER Serv. Rep. $8.4K—Xlnt. growth oppty. w/fast moving co. Call Ann deJong, 347-2181, Grand Snelling & Snelling Agency, 4 W. 4th Ave., S.M.

CUSTOMER SERVICE COUNSELLOR Sr. position in San Mateo for sales oriented individual to explain bank services to prospective and present customers, also to train others. Must be outgoing and neat in appearance. Experience a must. Call Ms. Henry, 347-2363, California Canadian Bank. Equal opportunity employer

Delivery—Warehouse
Airport $3.50 hr
Call Sheri Gray, 573-3300
Romark Agcy. 2015 Pioneer Ct.

FAR OUT MUSIC AT WAY IN PRICES! Check the Times Want Ads today!

221—Help Wanted

DENTAL receptionist. Must have dental experience. Call 342-5721.

DENTAL. GIRL, pt.-time, misc. dental assisting and clerical, will train. Reply The Times, Box 5912, San Mateo.

DICTAPHONE typist. Type 55, lite dicta., good spelling. Negotiate fee. To $550.
SOUTH CITY Employment Agency, 139 Mitchell Ave., SSF. 588-2487

DICTAPHONE Secty. to $615. A place where you will be noticed! (Burl.) Ask Polly, 347-1002, BRUCE AGENCY, 919 S. El Camino, San Mateo.

DIETARY Supv. 2 yrs. recent institutional supv. exp. $737. Management Services Agency, 1842 El Camino, Burl. 342-9441.

DISPLAY advertising sales, SSF. Comm. and draw. Rite Job Employment Agency, 920 El Camino, SSF. 583-7779.

DISTRICT REP TRAINEE
Extraordinary oppty. to join a rapidly expanding Nat'l corp. for the enthusiastic coll. grad. with some work exper. seeking a versatile, rewarding career. Exclt. salary and benefits. Call Mr. Kimball, 348-3234 Ethan Allen Personnel Agency, 2 W. 5th Ave., S.M.

DOMESTIC LIVE-IN
Cook Hskpr to $450
Cook-Hskp local fam $400
DOMESTIC HELP DIVISION
San Mateo Employ Agency
441 S. El Camino 343-5191

DRIVERS
PART/TIME
We are now taking applications for fall work. We need mature people with excellent driving records to drive children to and from school from 7 to 9 a.m. and 2 to 4 p.m. Please apply in person 8 to 10 a.m., weekdays, at ServiCar, 1111 Chess Dr., Foster City.

Employment Counselor
Sales background. Excell. potential.
SOUTH CITY Employment Agency, 139 Mitchell Ave., SSF. 588-2487

Exec. Secty. $800
Travel to trade shows! Personnel duties too.
Sunset Employment Agency
1505 El Camino, Brl. 347-9807
656 El Camino, SC 593-8241
343 El Camino, SSF 873-5330
OPEN WED. TIL 7 P.M.

EXECUTIVE SECRETARY
Exc. opportunity for industrious, efficient Secretary interested in permanent employment as Secretary to the President of established San Mateo Construction Co. Must be willing to accept responsibilities, capable of following instruction, congenial. For further information please call Mr. Freeney 347-8201.

EXECUTIVE Secty. to $9000. Want your work rewarded? If so, call me! Connie Moore at 347-2181, Grand Snelling & Snelling Agency, 4 W. 4th Ave., S.M.

EXECUTIVE Secty. Fee pd. $700. Type 70, S/H 90. In charge of other secretaries. Many co. benefits. Call Austin Agency of Foster City, 573-7200. Also fee jobs.

Executive Secretary
Sharp, shorthand/typing, for large travel firm's president. To $900. Call Reba, 968-5841

Fabricator Trainee $5200
The Wonder World of Plastic
Call Kris Allen, 573-3300
Romark Agcy. 2015 Pioneer Ct.

Field Service Rep.
Will Train To $600
You'll be out and about in this steady spot. Top future. Call Don Harmsen, 573-3300 Romark Agcy. 2015 Pioneer Ct.

FIGURE CLERK $450. Know basic math etc. 10-key. Lots of variety here. Ask Polly, 347-1002, BRUCE AGENCY, 919 S. El Camino, San Mateo.

FILE CLERK - Responsible position in Law office. Lite typing. General office duties, requires good figure aptitude and a concern for accuracy. Salary open. Hours 9 to 5. In San Mateo. Call Mr. Fleischmann 342-3523.

FLEXOWRITER operator until we go on computer terminal. Major National Co. Exc. working cond., benefits. 467-0100 X 41

FULL TIME POSITIONS
OVER AGE 25
CLERK TYPISTS—50 WPM
DICTA OPERS.—60 WPM
RECORD CLKS—NO TYPE
SAFECO INS. CO.
For appt. 697-3960 ext. 203

GENERAL OFFICE WORK
Mature person expd. order desk, inventory control posting. Some typing, calculator, shipping. Good personality. Permanent. Generous fringe. Start $600 mo. for qualified applicant. North County location. Must have own transp. Reply in own hand writing to Box 5919, The Times, S.M.

GENERAL OFFICE
Lovely surroundings and staff are yours in this spot. Peninsula firm on the look-out for an individual with lite typing skills and some general office experience. Call Miss Lord, 348-3234. Ethan Allen Personnel, 2 W. 5th Ave., S.M.

General Office $650
No Fee. Supvs. 2 people Friend. ofc. Also Fee Jobs.
Sunset Employment Agency
1505 El Camino, Brl. 347-9807
656 El Camino, SC 593-8241
343 El Camino, SSF 873-5330

Let Want Ads Help You

221—Help Wanted

GEN. Office help, part-time, exp. pref. San Bruno, 588-7088, 9-6 p.m.

GENERAL Ofc. Clk. — Typing and a lot of personality plus!! To $7200. Call Toni Todd, 347-2181, Grand Snelling & Snelling Agency, 4 W. 4th Ave., S.M.

GENERAL OFFICE. St. to $600. Fee paid. Variety position in friendly office. Call Shelley Graham, 348-3111, APA Agency, 520 El Camino, San Mateo. Also fee.

GENERAL OFFICE. Typing, good phone manner personnel interviewing, capable of taking charge of Redwood City office. 368-1908 aft. 5.

GENERAL OFFICE TRAINEE, $475 to start. Public contact, variety. Call Shelley Graham, 348-3111, APA Agency, 520 El Camino, San Mateo.

GENERAL Ofc. Gd. fig. apt., lite typing. Age 30+. S.M. $475. Management Services Agency, 1842 El Camino Brl. 342-9441

GENERAL office, part-time accounts payable/receivable invoicing, payroll, phones. San Carlos 592-6937

GIRL FRIDAY for small publishing office. Dictation and clean, accurate typing essential. Knowledge of boating helpful. Reply The Times, Box 5910, San Mateo.

GIRL FRIDAY part-time Real Estate Prop. Mgmt. Co., S/H. Pleasant progressive 2 girl Burlingame office. Non-smoker. Mr. Simpson 348-7001.

GIRL Friday, sales office, p/t, 5 days week, convenient Borel Center loc. Call bet. 9 a.m.-2 p.m., 345-8541.

GIRL Friday, 2-man ofc., type, phone, mail, etc. $380/mo. start. 592-1193 for appt.

HAIR stylist. Exclusive San Mateo salon. 342-7617.

Health + Home Care
NURSE AIDS—PRACTICALS
COMPANIONS FOR ELDERLY
HOME MAKERS
Live in or out
Kind dependable employees
Bonded and Insured
MEYER CARE
Rdwd. City 365-7423, ext. 36

HOME Health aides/homemakers, part time, on call basis. Visiting Nursing Assoc., San Mateo, 573-2336 for interview.

HOUSEKEEPER, live in. Must love children. English speaking. Hillsborough. Good salary. 592-1587

HOUSEKEEPER, live-in or daily, working mother w/3 children. S.B. nr. Skyline. 873-0880.

HOUSEKEEPER, live in or out. 2 children. Happy home. Sal. open. Refs. 342-8308 S.M.

HOUSEWORK 5 hours every other week. Phone after 6 p.m. 592-1007

INDUSTRIAL rel. trnee. To 14K deg. in Ind. Rel. Pref. Some exp., will trn. in all phases. Call Sharon Davis at 347-2181, Grand Snelling & Snelling Agency, 4 W. 4th Ave., S.M.

INSTRUCTIONAL AIDE Voc. Ed. 3 positions in San Mateo County. Type 40 wpm. Salary $563 mo. Contact Personnel Dept. San Mateo County schools office, 333 Main St. R.C. 364-5600, ext. 2873 no later than July 12. An equal opportunity employer.

INVOICE Clerk, $600. Type accurate 60 wpm, 10 key. Handle bank accts. Call Austin Agency of Foster City, 573-7200.

JOB HUNTING
WOMEN, MEN, STUDENTS
Earn $5 Hr. and up!! Part Time or Full Time. Call on Established Customers. HOUSE OF FULLER, 574-4272.

JOURNEYMAN MACHINISTS
BORING MILL
HORIZONTAL
Requires 2 yrs. min. exp. and ability to read and understand blueprints.
EXCELLENT
FRINGE BENEFITS
WESTINGHOUSE
Hendy Ave., Sunnyvale 94088
CALL COLLECT
(408)735-2475
An equal opport. employer

JUNIOR Secty. — S/H and typing add to the variety and responsibility. Call Toni Todd, 347-2181, Grand Snelling & Snelling Agency, 4 W. 4th Ave., S.M.

JUNIOR Secty. to $6300. Good speller, type, variety type of job! Lite S/H. Call 347-1002, BRUCE AGENCY, 919 S. El Camino, San Mateo.

KEYPUNCH OPERATORS
DAY/SWING
Full time - Part Time
Minimum 2 yrs. exp.
Computer Operators
IBM-DOS
360-40's
Call Bobbie Andersen
342-7258
EBS Data Processing, Inc.
BURLINGAME
NO FEE

Results With Want Ads

221—Help Wanted

KEYPUNCH OPERATORS
We need several operators as temporary vacation replacements from Menlo Park north to Brisbane immediately.
TASK FORCE
San Bruno 871-7577
Belmont 592-2900

KEYPUNCH $645
National firm moving its SF office to San Mateo and needs operator w/IBM 029-129 exper. Fee pd. Rush! Call Nancy, 344-6395, SAN MATEO EMPLOYMENT AGENCY, 441 S. El Camino. Also fee jobs.

KITCHEN Help. Pt. time girl. Apply in person only, PATIO COFFEE SHOP, 25 25th Ave., S.M.

Ladies Needed Immed.
for lite general cleaning.
Select your own hours.
☆ **Meyer Care** ☆
365-7423

LEGAL SECRETARY
Start to $800. Our fee paid. Call Pam Quinn 348-3111, APA Agency, 520 El Camino, San Mateo (also fee)

MAIL Clerk, exp. mail scale, mimeograph. Split/reimburse fee. $450.
SOUTH CITY Employment Agency, 139 Mitchell Ave., SSF. 588-2487

MAINTENANCE MGR./TRAINEE
Sharp, hardworking individual to assist in maintenance of large, luxury SM apt. complex. Some knowledge of maintenance preferred, w/train in more difficult aspects. Willingness essential. $400 mo. Call 592-3960

MANAGEMENT TRAINEE
Natl. corp. needs candidates for management training. $200 Weekly salary during training when you qualify. Would prefer supervisory sales experience and ability to meet the public. For interview call 493-6863.

MANAGER, resident apt. house, mature cpl., no children, previous exper. not reqd. Deluxe bldg., close-in San Mateo. 344-5630.

MANAGER TRAINEE
Earn $15,000-$35,000 a year in management. Such a position available after 6 months specialized training. Send you to school in San Francisco for 2 weeks, expenses, train you in selling and servicing established accounts in your area. Guarantee to start up to $800 per month. Bondable, ambitious, willing to contact business and professional people directly. Excellent hospitalization plan and fringe benefits.

Call Frank Sawacki Toll Free! 800-652-1595 9 a.m.-4 p.m. Monday through Wednesday.

Equal Opportunity Company

MANICURIST, guaranteed wages, excellent opportunity. 57 W. 43rd Ave., San Mateo.

MANICURIST, part-time. Exclusive San Mateo salon. Call 342-7617.

MASSEUSE. No exp. necess. Good salary, Linda's Health Studio, 4121 El Camino Way, Palo Alto 493-0162.

MATURE women aged 40; nurses aides positions avail. A.M.s and P.M.s. Will train. Req. High school educ. Call only bet. the hours of 10:30 a.m. and 11:30 a.m., Mon thru Fri. 583-7768.

MATURE woman to learn to assist optometrist. APPLY IN PERSON ONLY. Dr. M. B. Rich, 17 E. 4th Ave. S.M.

MECHANIC wanted, swing shift. 5 yrs. minimum experience. 364-4804.

MECHANIC, auto. Journeyman. Tune-up, brakes, A/C, elec, carb. Perm. pos. 349-4404

MEDICAL CASHIER
PERMANENT FULL TIME
For sharp employee enjoying public contact. Good typing and figure aptitude. Hours 8 a.m. to 4:30 p.m. Rotating days off. Excellent benefits. Cashier experience preferred. Call Monday thru Friday 1 to 4 for an appointment.
MILLS MEMORIAL HOSPITAL
100 S. San Mateo Drive
SAN MATEO 342-8111
Extension 306

MEDICAL receptionist, experienced. 28 hrs. weekly Burlingame. 342-9166.

MEDICAL Technologist, fem. Calif. lic., 5 yrs. exper., small lab., S.M. 343-6590.

MEDICAL
RN Doctors Office 4 day week to $600
Medical Recept 28 hrs. week $3 a hour
Medical Recept ..... to $500
MEDICAL NURSES REGISTRY
441 S. El Camino 344-6398

MOTORCYCLE mechanic, exp. (Kawasaki). Call 726-4408, (days); 851-1314 (eves.)

MTST or Keypunch Operator. Would you like to earn more money and upgrade your skills by becoming a Typesetter? 60 wpm typing required. Call 964-5150.

NEW Accounts Secty. — Meet and greet the public and train for promotion! Call Connie, 347-2181 Grand Snelling & Snelling Agency, 4 W. 4th Ave., S.M.

NURSE, LVN
$30 SHIFT
PM shift. Burlingame Convalescent Hosp., 343-3661

NURSE, Regs., p.m. and nite relief. Convalescent Hosp. San Mateo, 341-8781

NURSES. RN, LVN. Medical assistant. Ophthamology and E.N.T. Full time, permanent, office exp. pref. Call Miss Dickman, 342-7771

IF YOU HAVE THE KNOW-HOW, Want Ads have the Jobs. Check now! Dial 348-4444; 589-1234, 369-1791

221—Help Wanted

NURSING
HEAD NURSE
OB/GYN
Management of OB/GYN unit for RN with California License. Position requires minimum 2 years recent experience in Obstetric Dept. including Nursery, Labor, Delivery, and minimum 1 year as Head Nurse in OB/GYN. Bachelor of Science Degree preferred.
We are progressive, Acute Care facility with an active In Service education program. Call or submit resume to Personnel Dept.
MILLS MEMORIAL HOSPITAL
100 So. San Mateo Drive
San Mateo 342-8111
Extension 306

OFFICE Asst., to $6,000. Fig. apt., type, 10 key, great group of people. Ask Polly 347-1002 BRUCE AGENCY, 919 S. El Camino, San Mateo.

OPERATIONS Mgr. $9.6K — Sales personality a plus! Refrig. exp. will help. Call Ann at 347-2181 Grand Snelling & Snelling Agency, 4 W. 4th Ave., S.M.

Order Clerk $425
Out of Hi School? Type 45? Many trainee jobs open.
Sunset Employment Agency
1505 El Camino, Brl. 347-9807
656 El Camino, SC 593-8241
343 El Camino, SSF 873-5330
OPEN WED. 'til 7 P.M.

ORDER DESK ST. TO $600
Top benefits include dental. Nice office and hours. Call Pam Quinn 348-3111, APA Agency, 520 El Camino, San Mateo. Also fee.

ORDER EDITOR CORRESPONDENT
Compose own correspondence, handle written and telephone orders. Type 40 wpm. Office exp. req. Some college educ. pref. Exc. benefits, incl. 35 hr. wk. Educational Publisher, Palo Alto.
324-4777, ext. 35
Equal opportunity employer M/F

PAINT SALES
We have immediate openings for exper. paint salesmen in co. owned stores. Exper. should include retail-contractor sales in paint, sundries and wallpaper. Tinting exper. highly desirable. Assured advancement and salary increases for qualified people. Many employee benefits. Contact Mr. Eldred 592-8062, Kelly Moore Paint Co., Inc., 1075 Commercial St., San Carlos, Calif.

PAYROLL Clerk — $6,600 — Lots of variety here; Grt. benfts. Don't Miss! Call Iris at 347-2181 Grand Snelling & Snelling Agency, 4 W. 4th Ave., S.M.

PERMANENT job opening for young man. Duties consist of light mechanical repairs and stock work. Self starter, neat appearance required. Write Personnel, P.O. Box 998, San Mateo 94403.

PERSON WANTED
TO ASSIST MANAGER.
CALL 493-6863

PERSONNEL Secty. to $9,000 up. Expd. in personnel duties. Translate French/English.
347-1002 BRUCE AGENCY
919 S. El Camino San Mateo

PERSONNEL
TASK FORCE a leading national temporary help service seeks career motivated person for exciting new position of Personnel Recruiter. Above average appearance, personality, and ability for public speaking. Strong college or business background preferred. Car required. Limited evening work and minimum 1 year Bay Area residency. Start at $7200 plus bonus and expenses. Call Nancy Scott at 782-2066.

PHOTO finishing sales, pref. fem., exp. in photo fin. retail. Excel. working cond. and sal. Full time. Haag Photo Serv. 48-2nd Ave., S.M.

PIZZA COOK
Exp. or inexp. 20 hours week. Apply betw. 8:30 and 10:30, Burlingame Round Table, 1207 Burlingame Ave., Burl.

PRODUCTION worker. Knowl. formica nec. Excell. oppty. to move w/fast growing co. Good raises. $3 hr.
SOUTH CITY Employment Agency, 139 Mitchell Ave., SSF. 588-2487

PROFESSIONAL-TECHNICAL
☆BRUCE AGENCY☆
SALES ENGR. ...to $18K + car
Polyesters to OEM (Phil., Pa.)
PROJ. MFR. ENGR....to $16.8K
Compressors diesel expd.
DESIGN ENGR. ..... to $16,800
BSEE exp. diesel, Hvy. mach.
SR. ELECTRO-MECH. DESIGNS
$15,000 up. Precision items.
PERSONNEL ASST. to $14,000
Real oppty., recent T/R Grad.
PRODUCTION Supvsr., $13.8K
Food Processing exp. helps.
PROD. PLANNER ... to $13,000
Expd. this field, EDP exp.
DESIGN DRAFTING ..... to $11K
Expd. Blasting equipment
ACCOUNTANT $10,000
PROD. PLANNER .... to $10,000
Some exp. P/P or related wk.
SALES Blueprint equip. ..... $700 Car + Comm.
COME IN OR CALL ON THESE
PHONE 347-1002
919 S. El Camino, San Mateo

PROFESSIONAL-TECHNICAL
SAN MATEO
EMPLOYMENT AGENCY
JR BUYER $10.2K
SR BUYER Tronic. ... $16.8K
JANITOR ..... to $6K
SECURITY Guard ... to $5.7K
ACCOUNTING Assist ... $7.8K
A/P Supervisor $10.8K
SALES TECH $18K
QUALITY CONTRL to $10.8K
TECH Process Engr. ... $15K
ASST MGR Trainee ... $9K
SIGN SHOP $6K
344-6395
441 S. El Camino, S.M

Results With Want Ads

221—Help Wanted

PURCHASING Secty. to $650. Great for an Indv. w/purchasing bkgd. Top benefits. Call 347-1002, BRUCE AGENCY, 919 S. El Camino, San Mateo.

REAL ESTATE
Pioneer firm has opening in home sales for experienced producers. Also opening for qualified Sales Manager in home sales dept. Liberal incentive. MR. MARSHALL, RAYBOULD & BARTLETT, RLTRS., 10 3rd Ave., San Mateo, 344-6868.

REAL ESTATE OFFICE RECEPTIONIST. Short hours. Typing, some book work. Call Mr. Cauchi 349-4484.

RECEPTION. Teletype $550. Must be good on phone. Busy spot, great benefits! 347-1002 BRUCE AGENCY, 919 S. El Camino, San Mateo.

RECEPTIONIST with demonstrated skills office equip., preferrable with 2 yrs. medical training. Small animal hospital. Send inquiries to P.O. Box A O, Los Altos 94022.

RECEPTIONIST $525
Our fee paid. Meet and greet. Fantastic fringe benefits. Call Pat Brown, 348-3111, APA Agency, 520 El Camino, San Mateo. Also fee.

RELIABLE housewife, retail sales, full or p/t. Susan's Appliance & Hardware, 592-2871.

RENTAL HOSTESS
Sharp, responsible woman to show/rent apts. in large RC complex, 5 days/week. $500 per mo. 592-3960

SALES
MUTUAL OF OMAHA
Leads furn. w/train. Immed earnings. 349-5505, Mr. Kleber. Equal opp. empl. M/F

SALES and service of electric shavers and appliances, full time. Will train. Apply in person, The Shaver's World, 23 Serramonte Center, D.C.

SALES Capitol Tire Corp. Immediate opening for self-starting inside sales person with rapidly growing corp. Exc. starting wage + liberal union benefits. Experience preferred. Call Mr. Moore at 574-7223.

SALES CLERK, exper. drug, w/working knowledge of cosmetics, 589-9363.

SALES COSMETIC
Full or part time. No door to door. 592-2272, 2-4 p.m.

SALES Engineer, inside. Elec. controls. Water and waste field. Challenging. Call 341-7415.

SALES For a great career in direct sales, call Beltone Hearing Aid Center of San Mateo 348-3902.

SALES girl, pt. time, gd. pay, benefits, some exp. Albert's Hosiery, Serramonte Shop. Ctr.

SALES REAL ESTATE
Great opportunity in small, well located office for experienced person. W/share floor time and leads. Top compensation and bonus. Call Bob May.
MAY ASSOCIATES 342-2001

SALES Rep. to $16K Nat'l. Co offers exciting career. All expenses pd. Call Jeff Olds, 347-2181 Grand Snelling & Snelling Agency, 4 W. 4th Ave., S.M.

SALES — Real Estate Licensee. Salary +++ Commission. Call 364-7272.

SALES — REAL ESTATE 90-10 Split WIDRIN & CO. 692-1592.

SALES, Retail. Male. Permanent. Part-time. Mature. Refs req. Burl. 343-0182.

sales.
DIRECT SALES
Exclusive territories now being opened 4 bay area locations. Selling NEW ELECTRONIC POOL PURIFIERS.
*Strong parent co.
*Full adv. program.
*Leads Leads Leads
*Mgmt opportunities
Knowledge of swimming pools helpful but not necess. Full or part-time. Men and women.
Call Mr. Sargent 341-9000

SALES
CRESTWOOD REALTY & Investment, Laurelwood Shopping Center has opening for 1 licensed Real Estate Sales Person. We will train. Call Al Chesterman, 574-5770.

SALES
FINANCIAL SECURITY
It should be obvious that there are only 2 ways to make money on the Peninsula.
1. Go into business for yourself.
2. Take a commission sales position.
I would like to talk to any person who strongly desires a better income and true financial security.
WE OFFER
1. 1st year income $15,000 to $20,000 comm.
2. $5,000 automatic increase 2nd year.
3. Complete company training program.
4. Company pension, major medical and group life insurance.
For personal intvw call 345-5757

SALESGIRL. Full time exp. Size 5-7-9. Shop. Call 10-6 Mon-Fri. 583-1474. Equal opportunity employer.

SALES
INSIDE SALES
Heavy phones, good P.R., to work with customers. Mechanical and figure aptitude a must. Lt. typing, some college pref. but not necessary. Salary commensurate with experience. Excellent benefits. Send resume and salary required to Box 5915, The Times, S.M.

221—Help Wanted

SALESLADY 30+, perm. p/t, Fri. 2-8, Sat. 9-5. Alt. Thurs. 2-8, + vacation fill-in, etc. Attractive, poised, intelligent, friendly personality. Nationally known gift shop, peninsula hotel branch. Call 9-11 a.m. only, 589-1738.

SALESLADY Mon. thru Fri. 12-5:30. Must have good knowledge of plants and be willing to care for all plants in the shop. $2.50 hr. Send resume to The Times, Box 5918, San Mateo.

SALES
LICENSED REAL ESTATE PERSONS WANTED
for well-established, growing office. Prefer experience in real estate or related field. Excellent, progressive commission schedule and health insurance plan available. Expect long hours, hard work and a good return for your efforts.
MARLIN & RILEY
REALTORS MLS
359 Primrose, Brl. 347-3611

SALESMAN FOR SHOE STORE. Experience required. Part-time. 591-7424.

Salesman Real Estate
Top comm., incentive bonus.
BROADWAY ASSOC. 342-3505

SALESMEN WANTED
NEW & USED CARS
✓Old Established Firm
✓Only Local Residents Need Apply
✓Neat Appearance Necessary
✓No Experience Necessary
✓Salary Plus Commission
✓Paid Vacations
✓Paid Hospitalization
✓New Facilities, Excellent Place to Work
✓Call for Appointment
994-2400
J. Montalbano Sr. or Roger Harper
STEWART CHEVROLET
780 Serramonte Blvd.
Daly City/Colma

SALESMEN, Toyota dealership, new and used. Call for appt., 755-5500, ask for Mr. Mayer

SALES
New Licensees-Real Estate
at Firpo & Cooke, Realtors. Excellent training program for real estate career oriented individuals. Generous commission and bonus plan. Brand new air conditioned office in beautiful Foster City. Call Mr. Cooke for a confidential interview. Days 574-1541 eves. 573-0393

SALESPERSON, part time sales position open for college student, exp. pref. but not nec. Apply in person at 532 San Mateo Ave., San Bruno. Ross Stores, Inc. An equal opportunity employer.

SALESPERSON to secure office coffee and cold drinks locations, large commissions paid. 841-7675.

SALES
SPECIAL REPRESENTATIVE
(NO TRAVEL)
High calibre person to represent National Financial Service Corp. Starting income up to $1000 per mo. Salary. Management oppty. within 3 yrs. Intensive training program. Exc. benefits. College and sales exp. pref. Age no barrier. Call Bill Welsch 347-7056. An equal opportunity employer.

SALES: PENINSULA ASSOCIATES has an opening for a licensed Real Estate man or woman. Ask for Gene Mickelson, Broker-Owner, 618 N. El Camino (across from Clark Drive). 348-2777.

SALES
ILLUMINATING
POSITION
3-A National Co. wants stable, dependable and mature sales person to start immediately in a local fully protected territory with high repeat volume. Must be able to service old acnou
ts and open new. Sell to commercial, industrial, municipal and GSA accounts. Good Co. benefits. Salary and/or commission and bonuses to start. For interview appt. call:
MR. PRIOR (415) 474-1317

SECRETARIES — S/H. Transcribers urgently needed. Register now. Olsten Services, 1815 El Camino, Burlingame, 342-7232. Equal opportunity employer m/f.

SECRETARY
Must be experienced with good shorthand and typing. Answer phones. Neat appearance. Immediate assignments available. Temporary only. No Fee.
MANPOWER
TEMPORARY SERVICES
5th & Ellsworth S.M. 341-2700

Secty. to Sales Manager
Excellent opportunity with publishing company. Dictaphone experience. Fast and accurate typing, pleasant telephone personality. 35 hour week. Mrs. O'Mara 467-8150. Applicants from all races desired.

SECRETARY Purchasing, heavy bkgd. in purchasing nec. Type 55-65 S/H 90, heavy public contact. Negotiate fee $10,400 yr.
SOUTH CITY Employment Agency, 139 Mitchell Ave., SSF. 588-2487

SECRETARY Exec. To $725. Confidential secty., for local CORP. EXEC. Reqs. Gd typing, S.H. skills. Fee paid. Call Mary, 344-6395, SAN MATEO EMPLOYMENT AGENCY, 441 S. El Camino. Also fee jobs.

PLACE YOUR WANT ADS NOW!

221—Help Wanted

☆Serv-All☆
EMPLOYMENT AGENCY

SAN BRUNO, 440 San Mateo Ave.	589-0315
SAN MATEO, 18 2nd Ave., Rm. 226	347-5288
REDWOOD CITY, 705 Veterans Blvd.	365-3222
PACIFICA, 80 Eureka Square	355-1400

SECRETARY, 1 person ofc. Good typing, lite. SH, phones. Yng. ofc. $700
SECRETARY advtsng., gd. typing, lite SH, fig. bkgd. ..... To $675
LEGAL SECTY., top skills and bkgd. Mature ..... To $800
EXEC. SECTY., 3 yrs. exp. Gd. typ. & SH. Ldrshp. poten. To $700
PBX OPR. Exp. cord board, lite type $525
CUST. SERVICE, 2 yrs. related exp. Type 45 ..... $500 up
TRAINEES (2) HS grad., type 45. Future here. ..... St. $425
SECTY. to Pres. No SH, dicta. Yng. ofc. Hvy phns. ..... To $600
RECEPTIONIST, type. Must be good on phones $550
GENERAL OFFICE. Interesting, varied duties, type ..... To $600
INVENTORY CONTROL Clk. Type, good 10 key. Great co. $600
DICTA. SECTY to Mgr. Good figure apt., 10 key $615
ORDER DESK, San Mateo. Good type, min. 3 yrs. exp. $600
DOCTOR'S RECEPT. Lite typ, hvy. phns. Public contact $560
DICTA. SECTY., lots of variety. Work well w/people $600
CLAIMS TYPIST, type 60, dictaphone helpful $600
PAYROLL CLERK, computerized sys. Lite type $600
ACCTS. PAYABLE, payroll and personnel clk. Type, 10 key $866
PAYROLL CLK., will train if some acctg. bkgd. 10 key To $550

OPEN WEDNESDAY EVES. TILL 7 p.m.
PARTIAL LISTING OUR 23rd YEAR

SECRETARY $600. No S/H but gd. dicta. exper. req. Lots of variety incl. inter co. contact and back-up! Fee paid. Call Mary, 344-6395, SAN MATEO EMPLOYMENT AGENCY, 441 S. El Camino — Also fee jobs.

SECRETARY, San Mateo Insurance office. Type 60plus. Figure aptitude. Phones, office exper. Responsibility and initiative a must. To $550. Excel. benefits. Reply Box 5911, The Times, SM. An equal opportunity employer.

SECRETARY, San Mateo County Arts Council, unusual opportunity for challening and satisfying work. Must be well organized. Requires excel. typing, gd. s/h and general versatility. Start $575. 349-2787

SECRETARY, exper. for So. S.F. co. 2 yrs. college or secretarial schl. and 5 or 6 yrs. business exper. preferred. Salary open, excel. co. benefits. Call Irene, 871-4848.

SECRETARY, sharp. Salary open. Dictaphone, front desk type. Excellent benefits, north Peninsula. Write Box 5915, The Times, S.M.

SECRETARY, dicta. exper. preferred, good figure apt. Call Mrs. Lovelace 342-8141 Ext. 226. Equal opportunity employer.

SECRETARY, S/H, typing. Exper. Exc. salary, benefits. 349-3131. An equal oppty. employer.

SECRETARY
DICTAPHONE S/H
We need your skills for summer vacation replacement in Brisbane, SSF, Burl., S.M.
TOP PAY NO FEE
Adia Interim Services
(Formerly Massey Temporary)
35 El Camino Real, Millbrae
692-3822
Equal opportunity employer

SECRETARY
For large travel firm. Typing 60 wpm, SH 80 wpm. For appt. call Reba 968-5841.

SECRETARY
If you have at least a year's experience and can type 50wpm and take S/H accurately, please call the number below for further information.
ECONOLITE
511 Taylor St.
Belmont, Ca. 94002
(415) 592-8520
Econolite is an equal opportunity employer M/F

Secretary
to
Industrial Sales Manager
POLAROID CORPORATION. Good typing and shorthand skills required. Company offers a liberal salary and a progressive benefits program that includes profit-sharing, tuition refund and retirement plans. Please call A. G. Wallace at 692-2210 in Burlingame. Equal opportunity employer.

SECRETARY TO $700
Fee paid. Promote from within. Paid benefits include dental. Call Pegi Frank, 348-3111, APA Agency, 520 El Camino S.M. Also fee.

SECRETARY/ADMINISTRATOR to $700. Here's your chance to use your sectl. skills in an administrative capacity. This spot is for program coordinator with an engineering type firm. Req. good typing and dicta. No S/H. Fee paid. Call Nancy, 344-6395, SAN MATEO EMPLOYMENT AGENCY, 441 S. El Camino. Also fee jobs.

SECRETARY: REAL ESTATE
Experienced. Part Time.
343-3674 344-0846
HOWAY AGENCIES REALTOR

SECURITY OFFICERS
Immed. opening, San Mateo County area. Must have phone, car, clean record. Call 347-5244

ACTION ADS ARE HERE TO STAY!

"Action Ads" are better than ever! One phone call to a Classified Advertising Representative is the only energy needed to place a low-cost "Action Ad" . . . to sell your unwanted items . . . fast!

SAN MATEO .....phone 348-4444
SAN BRUNO .....phone 589-1234
REDWOOD CITY .....phone 369-1791

221—Help Wanted

TYPIST
Experienced typists needed for assignments in Brisbane, So. S.F., Burlingame, S.M.
TOP PAY NO FEE
Adia Interim Services
(Formerly Massey Temporary)
35 El Camino Real, Millbrae
692-3822
Equal opportunity employer

TYPIST
NATIONWIDE corp. needs speed typist for billing dept. Knowledge of 10-key adder, co. benefits. So. S.F. Loc. Have own transp. 871-8282.

TYPISTS
DAILY JOBS/GOOD PAY
CERTIFIED TEMPORARIES
365 El Camino, Near Hillcrest
Millbrae, 692-3511

TYPISTS
Work never goes on vacation but people do. We have assignments for experienced typists as temporary vacation replacements. Apply immed.
TASK FORCE
San Bruno 871-7577
Belmont 592-2900

TYPIST
Type 55-60 wpm, answer phones, general office. Temporary position as vacation replacement. No Fee. Please call
MANPOWER TEMPORARY SERVICES
5th & Ellsworth, S.M.
342-2700

WAREHOUSE job for young man. Hours 11:30 a.m. to 8 p.m. No exper. necess., but must be a self-starter. Fringe benefits, advancement. Write Employment, P.O. Box 998, San Mateo 94403.

WELDERS
Exp. Journeyman stick and mig welders urgently needed. Requires ability to read and understand blueprints.
EXCELLENT FRINGE BENEFITS
WESTINGHOUSE
Hendy Ave., Sunnyvale 94088
CALL COLLECT
(408) 735-2475
An equal opport. employer

231—Employment Wanted

CLEANING, heavy and light. Also alterations, ironing, etc. 341-4762.

HOUSECLEANING. Own transp. References. 344-3973.

PRACTICAL Nurse, care of invalids, post-op, newborns, 5-6 hrs/day. Excel. refs. Hillsb./Burl. only. 348-1982.

PRACTICAL nurse, Caucasian, mature. Any shift, 8 hours. Call 347-0677.

TYPING and Bookkeeping in my home. Over 25 yrs. exper. Fast, accur. 589-3254.

400—FOR SALE

411—Action Ads

ACTION ADS
ONLY $3.50 for 2 lines for 4 times, maximum total value $75. Advertise merchandise selling or wanted to buy, $75 or less total value.
$5.00 for 3 lines for 4 times, maximum total value $150. Advertise merchandise selling or wanted to buy, $150 or less total value.
Multiple items accepted. Price of articles must be included in ad. Commercial ads not accepted. No refunds or cancellations.

BABY carriage $30. Made in Denmark. 342-7307

BASSETT hounds, free to gd. home. 1 fem., 1 m. 355-5276.

BIKE, 10 sp. Schwinn Cont. xcl. cond. $75. 583-7413.

BIKE, 10-sp., boy's, 2 yrs. old. Excellent cond. $80. Call 592-0121.

BUFFET mahogany. Large print club chair. Good cond. Both $150. 593-4643.

CASTING Molds, can be profit hobby. $45. 349-4310.

CHECK WRITER, excel. condition, $40; 349-4310.

COLOR TV, lovely piece of furniture, very good picture, sell for $90. 365-4529.

DESK, mahogany business, 7 drawers, $100. Lounge chairs, Ottoman, $25. 344-4547.

DRYER, Kenmore gas. Exc. cond. $50. 692-3071.

ENCYCLOPEDIA Britannica Jr., 12 Vol. '46, $25; 349-4310.

FEM. spayed cat, 1 yr., very affec., free to gd. home. 583-8525.

FREE cute fem. kitten, trained. Will pay for spaying. 583-7566, 583-8525.

FREE, 3 mos. pup, spayed, puppy shots. 871-5776 eves.

HAM Radio transmitters: Viking Ranger, Viking 6N2, $55. ea. 697-4764.

HIDE-A-BED $30. Needs new cover. 347-8451.

HIP Boots, S., 9, $12.50. Leather jacket, 38, $40. Unworn $45 both. 343-7000 days.

KING size bed with matching headboard, bedspread, box spring, mat. $115. 589-1293.

OFFICE storage cabinet, $20; garment rack, $15; bench, $10; lamps, $5; 344-8966.

PANASONIC stereo, am/fm radio. Great cond. $100. Call 343-9234.

SNARE drum, Ludwig, 2 yrs. old. $75. 871-6131 eves.

STEREO, Airline AM-FM, solid state, tape input jack, remote speaker, $100. 364-6974.

STINGRAY, Schwinn girl's 3-sp. lk. nu. $60. 345-1416.

UPH. chrs., (2) gold, gd. cond. $50. 359-2423.

WANTED 6 covered swivel chair, dinette set. To $150. 573-6937.

WASHER, gas dryer, $100. Coffee table $10; step-table $10. 344-4647.

WASHER dryer combination, electric. Excellent cond. $125. Call 366-5854.

WATERBED, 3 x 12, finished redwood frame, V-shaped. $150. 592-7281 eves.

WHITE cast iron tub and sink. Exc. cond. $25. 347-2454.

421—Antiques

ANTIQUES dealers get in on ground floor of Redwood City's first antique co-op. For brochure call 369-4241, 366-8162, write Trader Hagen, P.O. Box 5211, Redwood City. Early birds get best spaces!

LARGE hall bench, leather and carved wood, $300, classic sofa, $200. Exc. 359-2459.

SAN FRANCISCO'S
Annual Midsummer ANTIQUES SHOW & SALE
July 11, 12, 13, 14
Grand Ballroom
Fairmont Hotel (Atop Nob Hill)
Hours: daily 1-10 p.m.
Sunday 1-6 p.m.
Admission $1.75,
with ad $1.50 each
Daily Door Prizes

431—Household Goods for Sale

BEDROOM set, twin, blond, 2 nite stands, Mr. & Mrs. dresser/chest, all glass tops. $250. 345-0330.

BEDS, Lge. dec. mirror, small appl., lge. dining rm. set, cedar chest, misc. 359-2459.

CARPET Clearance Sale. 75,000 + yards, below cost, rolls, room size, and remnants. SEE M-SEE, 1616 Rollins Rd., Burl. 692-4519, 10-6, 7 days.

FRENCH Ital. antiq. misc. furn., access., Oriental rugs, tapestries, jtry. 343-1509.

FRENCH Provincial bedroom set, 8-pc., white gold, king headboard, $400. 345-8727.

KING SIZE WATERBED, complete w. heater and pedestal. $135. Chelsea. 322-9659.

KING SZ. bed. Xtra firm. New! Still packed $170; (worth $475). Queen $150 (worth $375). Incl. delivery. 835-5255.

Mattress Warehouse
SLEEP SALE
Brand Name Bedding
SERTA, SPRING AIR,
KOYLON, IMPERIAL,
WILSHIRE
SHOCKED!
BY PRICE INCREASES?
COME IN AND COMPARE
OUR LOW PRICES AND SAVINGS GUARANTEE NOT TO LET YOU DOWN
LOOK
UNBELIEVABLE BUT TRUE
HERE'S WHAT YOU GET WITH THE PURCHASE OF ANY NAME BRAND
King or Queen Size Set
MATTRESS, BOX SPRING FRAME, QUILTED BEDSPREAD, PILLOWS, MATTRESS PAD, BLANKET, NO-IRON SHEETS, NO-IRON CASES.
NOW GET ALL THIS
13-pc. king set..... $199.95
12-pc. queen set..... $179.95
Twin size 2-pc..... $79.95
Full size 2-pc..... $89.95
Terms, Delivery arranged
311 California Drive
BURLINGAME
½ block north of Burlingame Ave. Across from SP Depot
OPEN SAT., 10 to 6 p.m.
OPEN TUES., WED., 10 to 6
THURS., FRI. 10 to 8 p.m.
348-5966

431—Household Goods for Sale

MAPLE bed, matt./sprg., $50; 56-in. sofa, match. chair, $35; Danish style chr., $10; sm. chest dwrs., $5. 348-0600.

MARBLE End Tables, din. set, recliner, dishes, bed, lamps, Orient. art. 697-0348 eves.

MOVING: Must sell: home bar, gas log fireplace assembly, bunk beds, corner davenport group, misc. 343-3188.

WHIRLPOOL washer $30; Kelvinator washer $30; Dinette set, lge. walnut table, 6 black naugahyde chairs, $45; Black/white console TV $35; 30 in. Kenmore gas range, almost new $75; Buffet hutch $15; Twin bed maple $15; Chaise lounge $10; misc. dressers, desks, etc. $5 to $10 ea. 692-4540.

100'S of carpet remnants, 3x12 to 12x20. Sale now. Floortown, 2200 S. El Camino Real, San Mateo. 349-4301.

433—Household Goods Wanted

CASH today for used furniture, stove, refrigerators, etc. Cummings Furniture Co. 626-2821, 756-7673 eves.

Sell me your furniture
Antiques, appliances, etc. 697-2419, 863-3850.

435—Garage Sale

COMPLETE household of furn., xclnt. cond. Must sell, reas. 756-5324.

GIANT SALE: Sponsored by Conquistadors Drum & Bugle Corps at St. Dunstans' Hall, 600 El Camino, Millb., July 12, 1-5 p.m., July 13, 9-5 p.m., July 14, 10-1. ($1 bag sale).

MOVING sale, leaving state. Bargains! Liv. rm., din., bdrm. furn., kit. ware, much misc. 345-8630.

436—Misc. Wanted

WANTED: Common Carrier or Highway Carrier truck permit. 592-7807.

437—Misc. for Sale

ACOUSTIC Spray rig, stater tube type, 150 ft. hose and extras. Like new. Used very little, ph. 344-8129.

Arist-O-Craft cabinets
40% off
Bring in your floor plan
Quesco Cabinets, Inc.
831 N. Claremont, S.M.
347-7243

BACKPACKS, official BSA $10. Brown best England $20. La Fuma France, $20. 343-8889.

BEDRM. set, dble., 4 pc. plus lamps. Perf. for yng. girl; studio couch; uphol. chairs; best offer. 573-8864.

FINAL CLOSEOUT
ALL PRICES CUT
EVERYTHING MUST GO
Wrap counters, hang racks, metal gondolas, glass shelving, gift fixtures. Fluorescent lite fix. Sign holders, lumber, shoe shelving, etc. House 10 to 6 daily. GEM STORES, 1875 S. Grant St., San Mateo.

FIREPLACE WOOD
Oak and Eucalyptus. $68.50 del. 726-4110, 726-2262.

FRENCH Armoires, 2 antique lamps, rugs, desk, drapes, boutique items and clothes. Must sell, sacr. 692-1942.

GET acquainted sale. Susan's Appliance & Hardware, 1220 Arroyo, San Carlos. 592-2871. Building materials and remodel supplies. Courtesy to builders, home owners and remodelers. Open 6 days.

KIRBY VACUUM — Like new condition. Fully guaranteed. Attachments too! Buff, polish, etc. $58. Hoover Vacuum $10.50. A & G, 341-8218.

MULTI-MIX Milkshake machine. NCR Cash register, reasonable. 43 South B St., San Mateo.

POOL tables, NEW 8 in. slate beds, 800 lbs. All acces. Values $495-$895. 7-ft. $295, 8-ft. $349. 573-7661. Ron or Deloras Rogers. No. 1253.

RADIAL arm saw, 10 in. $135. Shopsmith $275/offer. 2½ gal. paint pot $15. 588-0542.

SEWING Machine, Pfaff 1222. Does everything. Like new. Rated best. 661-0607.

SUPER Sale, 30% off on used clothing; 20% off on new samples; 10% off on jewelry. Cinderella, 1589 Laurel, San Carlos; 363 Primrose, Burl.

TO PLACE YOUR WANT AD
PHONE DIRECT LINE
San Mateo
348-4444
San Bruno
589-1234
Redwood City
369-1791

437—Misc. for Sale

WASHER/DRYER, Elec. speed-queen 1½ yrs. old. Gd. cond. $300. Trailer, $100. 347-0367.

WHEEL chair Standard. Lite weight. Portable. 697-3812 aft. 6 p.m.

2 CEMETERY Plots, Skylawn Memorial Park, $650 for both. 408-779-4252.

439—Sewing Machines

SEWING machine tuneup. We will clean, oil and adjust any make sewing machine in your home for $6.95. 755-0605.

SEWING MACHINES — SAVE UP TO ½ PRICE on New Machines!!! Reconditioned, Used, and Unclaimed; repairs from $24.50. (Singer Touch and Sew) 1973 Golden Stitch from $176. A&G — 345-3804.

445—Cameras

CAMERAS, movie auto 8, retina 3C w/wide angle; telephotic lens w/tripod; movie and slide projtrs.; screen. 345-5453.

FOR CARS that get you places, check the Classified Ads now!

451—Musical Instruments

TRUMPET, B Flat, Getzen, "Doc Severinsen" mod., exc. cond. Call eves. 573-6108.

454—Pianos/Organs

GRAND PIANO, 5 ft. 6 in., walnut "Kawai" w/bench, $1500. 726-2898.

INSTANT CASH for your idle piano! Call CARNES PIANO & ORGAN, Belmont. 592-1200.

PIANO BARGAINS

Practice piano	$295
Brinkerhoff upright	$488
Bungalow player U fix	$895
Baldwin Hamilton Pro	$495
Schiller Bungalow	$395
Cable Studio	$549
Also Genie Repo	$892

OTHERS
CARNES/BELMONT
550 El Camino Real
Belmont 592-1200
In the Lyon Bldg.

PIANO INSTRUCTION $10 Mo. CARNES PIANO & ORGAN CO. BELMONT. 592-1300.

PIANO Spinet Mahogany w/bench. Recently tuned. Good cond. $400. 573-7896.

PIANOS, PIANOS, PIANOS
We must make room for new tall stock. The walls are bursting! Take advantage of this situation and SAVE. Enrich the life of someone you love by buying one of our fine new or used pianos.
"The Friendly Store"
BRONSTEIN MUSIC
333 Grand Avenue
So. San Francisco 588-2502

SAVE on selected NEW and USED Pianos and Organs during our Summer clearance Sale. BALDWIN PIANO & ORGAN CO. 15 E. 4th Ave., San Mateo 348-2126.

STORY & Clark mahogany spinet piano. Good condition. $450. Call 359-2459.

1906 Rosewood Knabe upright Piano. $650. 345-3712.

462—TV Rentals

CROWN RENT-A-TV. B/W and Color — Stereo. $12 per mo. Fast delivery. Call 992-2853.

RENT Zenith TV. New solid state portable only $21 a month. Apply rent to purchase. Call us til 7. Millbrae TV. 697-8303.

464—TV/Radio/Hi-Fi

AMPLIFIER, McIntosh MC-2505, solid state amp $350. 343-8889.

DUAL 1229 Turntable, full warranty, w/shure type II cartridge $200. 343-8889.

THORENS turn table, ortofon cartridge and pick up arm. Never used $150. 343-1244.

WE offer $20 cash if you can buy Zenith color for less than at Millbrae TV. See us for a big choice of Zenith clearance now. Millbrae TV, 317 El Camino til 7.

ZENITH TV, 19-in. color, floor model, $350. Call Jerry, 349-4691.

471—Office Equipment

COPY Machine, Roll stock, excel. cond. ½ of new price. Call 343-1509.

479—Appliances

FROST free refrig. $110., refrig. $95, port. dshwasher, $85. Excel. cond. 584-8242.

GE Refrig., $110; Dryer, $74; Dshwhr., $110; Washer, $125, delivered. General Appliance, 1333 Howard, Burl.

481—Pets/Livestock

BOREL PET CENTER
$SEE OURS AND SAVE$
Borel Square, S.M. 573-5525
Guar. AKC pups. Lhasas, Shi-tzu, Yorkies, Samoyeds, etc.

DALMATION pups, male/female, AKC, champion sired, $75 and $100. 355-3343.

DOBERMAN pups, AKC. Reasonable. 348-2230 or 343-4857.

GOLDEN Retriever, male, 6 mo., AKC, exc. pedigree; good hips, $250. 344-1233 aft. 5.

POODLE Pups, AKC, tiny balls of fluff, quality bred, stud service. 591-7222.

PUG, AKC. I have male. Wish to breed. Call 347-7625.

REGISTERED Appy Mare. Foundation stock 6 yrs. old. Trained Western pleasure. 707-446-1782.

SIBERIAN Husky pups, AKC, 9 wks. 589-8250.

Results With Want Ads

488—Stamps and Coins

COINS WANTED
Your U.S. and foreign coins. Top prices paid.
EL RASTRO Coin Shop
2309 S. El Camino, 341-3925

STAMP collections wanted. Immediate cash. Free appraisals. Call 341-6344.

489—Furniture Rental

NOW RENT YOUR FURNITURE
3 Rms. low as $26 per mo. Liberal option to purchase.
Custom Furniture Rental
3570 S. El Camino, S.M.
349-5212

NOW RENT YOUR FURNITURE
3 Rms. low as $26 per mo. Liberal option to purchase.
Grantree Furniture Rental
3570 S. El Camino, S.M.
349-5212

RENTAL FURNITURE
BREUNERS
3 RM. GROUP at a Budget Price of $32.50. FREE DELIVERY with option to purchase.
1133 INDUSTRIAL ROAD
SAN CARLOS 592-1133

500—RENTALS

APARTMENTS
$230. San Bruno. Spacious 2 Bds., large balcony. Crestmoor area.

$250. San Mateo. West side. 2 Bd. 2 bath. Pool and club room.

$400. Millbrae. FURN. 2 Bds., 2 baths. AEK. W&D. F.P. View. Linens included.

DUPLEX
$185. San Mateo. 1 Bd., 1 bath. Small pet O.K.

HOUSES
$375. Foster City Townhouse. Cathedral ceilinged Liv. Rm. and open stairway to 2 Bds. and bath. Bdrm. or den on 1st floor. Sparkling new.

$395. San Carlos. FURN. 2 Bds. Large Liv. Rm. with fireplace. Desirable White Oaks area.

SAXE REALTY NO FEE
348-8886 or 349-8802

HOUSES APARTMENTS
FURNISHED-UNFURNISHED
No Fee
COCKCROFT & CO.
REALTORS — MLS
1345 Howard Ave., Burlingame
344-1778

501—Furn. Apartments

BELMONT View 1 BR. $160-$195. AEK. W/w shag. Adults. No pet. 2130 Valerga. 593-2966.

BELMONT 1 bdrm. AEK, w/w carpets, drapes. Pool. Bay view. Nr. El Camino. $175. 591-0908.

BURLINGAME lge. 2 rms. 1 block shop and trans., util. incl. Priv. entr. $115. 343-9611.

BURLINGAME. Large 1 bdrm., lovely pool, dishwasher, underground parking. 525 N. San Mateo Dr. 342-2326.

BURLINGAME. 1 bdrm., conven., all-most new furn., AEK. Adults. By appt. only. 345-9696.

BURLINGAME. To share, resp. work'g girl w/same, 22-30. Huge house. 342-6497; 344-0504.

BURLINGAME, lg. 1-BR., 2 blks. shops/transp. All utilities pd. 343-7997, 111 Lorton.

BURLINGAME 2-BR. AEK, deck, nicely furnished. Near downtown. $235. 348-5047.

BURLINGAME, $150; BEAUTIFUL STUDIO FOR EMPLOYED GENTLEMAN. Call 343-0333.

MILLBRAE
$205 Luxury 2-Bdrm.
Pool. Near shops. 105 Garden Lane. 692-2877.

REDWOOD CITY, elegant studio apt. $125. 368-1047.

REDWOOD CITY
$125. Clean Studio
Utilities paid. Pool.
3504 Rollinson, #2. 253-7467

REDWOOD CITY mod. studio, AEK, cpts., drps., pool, cent. loc. $130. 364-2250. 10-7.

REDWOOD CITY, deluxe Studio, $120. New rugs, drapes, water, garb. pd. 591-4747.

RENT Your Furniture. See our ad under 489, Custom Furniture Rental. 349-5212.

SAN BRUNO Studio furn. $220 month or offer. Sub-lease. 873-0974.

SAN MATEO 1 BR dwntn. $160.
2 BR. nr. park, deck $235.
Lg. 2 BR. AEK, deck, $260.
344-7371, 341-9719.

501—Furn. Apartments

SAN MATEO Large studio $140. Water, garbage paid. AEK. 1022 E. 4th Ave. 345-5233.

SAN MATEO 1 BR. Secured bldg., elevator, pool. No children or pets. From $185. 400 East Hillsdale.

SAN MATEO large 1 BR. W/W carpets, drapes, laundry facility. $165. 341-3045.

SAN MATEO. Large 1 bdrm., all util., switchboard. Wkly. linen. $170 mo. Casa Mateo Inn. 344-6376.

SAN MATEO
Furnished Studios $150
Pool — Free Utilities
Adults only, no pets
Knights Inn Apartments
100 No. Bayshore
347-7234

SAN MATEO
Spacious 2 bdrm., w/w carpets, drapes, AEK, large pool. Close to transportation and shopping. Please submit children and pets. Month to month or lease. $250.
CROTTY & O'HALLORAN
349-5178

SAN MATEO
VILLA D'ESTE APTS.
1 or 2-BR, nicely furn., fully equip. kitch. Immac. Heated pool. Week or month. 342-6622, 112 N. Bayshore.

SAN MATEO, large 1 BR. $210. 2 BR., 2 bath, dishwasher $255. Pool, sauna, rec. room, AEK. Convenient loc. nr. Hillsdale shopping. Adult bldg. No pets. 2727 Edison, 341-9811.

SOUTH San Francisco
PRIME LOCATION STUDIO
Spacious studio apt. $180. Walk to shops and recreation, pool; ez commute. Adults, no pets. Laund. fac. 358 Alida Way, So. S.F. 589-6721.

SOUTH San Francisco studio, $160 incl. util. 467-9347.

Results With Want Ads

502—Unfurn. Apartments

REDWOOD CITY
LIVE!
at MARSHALL TOWERS
1 and 2-br. apts., w/heated pool, table tennis, volley ball, rec. room, w/w carpets, AEK. UTILITIES INCLUDED! Adults, no pets, please.
ALL FROM JUST $175
1405 Marshall 366-1920

ADULT living at its best! 3 pools, 5 tennis cts. w resident pro, singles, 1, 2 bedrm. from $213 to $364 incl. utilities. Shelter Creek, San Bruno. 873-4400.

AWARD WINNING
WOODLAKE APTS.
See apt. living at its best. A beautiful apt. community set around a lake. Studios, 1 and 2 bdrms. from $189.50. Private social and health spa, covered parking, 6 pools, 4 tennis courts, good location, near transportation and freeway. Visit us soon — Model Apt. open daily 10-6. Children 15 and over, no pets, please.
900 PENINSULA AVE.
San Mateo 342-7002

BELMONT HILLS
SUNNY COUNTRY LIVING
House-size 1008 sq. ft. townhouse. 2-BR., 2-bath, AEK + own washer/dryer, carpets, drapes, pvt. yard and entrance. Pool. Nr. shops/frwy. $275. 2121 Valerga Dr. 592-6178, 345-6154.

BELMONT LG. 2-BR. $210
Close to Transportation.
No pets. Mgr., 593-8183

Belmont W/S 1 BR $170
½ block El Camino. Adults, no pets. Agent, 591-2661.

BELMONT $172. Large 1 bdrm. Pool, patio, AEK. 907 Granada. 592-1612, 591-3939.

BELMONT 1 bdrm., AEK, cpts., drpes. Nr. Carlmont shops. $160. No pets. 593-6217 eves.

BELMONT 1 BR, pvt. deck, pool, AEK, carpets, drapes. Carlmont. $175. 573-9281.

BELMONT 1-2 BR. AEK, cpts., dshwshr. Nr. schls./shops. 2-car garage. 592-7220.

BELMONT 3 bdrms., 2 baths. Fireplace. Carpets, drapes. $260. 592-4656.

BELMONT, QUIET AND WOODSY, adult living, shag cpts., drapes, all appliances, cable TV. Rec. Center. Full Security from $185/mo. No pets. Carlmont Woods. 592-3139.

BELMONT, View 1 BR. $190. AEK. W/W shags. Adults. No pets. 2130 Valega. 593-2966.

BELMONT, 1 bedrm. apt. $147.50. Adults only. No pets. Nr. shopping and freeway. Call 574-2943.

BELMONT. Large, airy 2 BR. Cpts., drps. Close in. Adults. No pets. $190. 593-4175.

502—Unfurn. Apartments

BELMONT. Large 2 bdrm., 1 and 2 bath, elev. $225-up. 2421 Carlmont Dr. 592-0514.

BELMONT. Scenic view, firpl., AEK, huge deck, shag, drapes, 2 BR., 2 ba. Child. $290. 2101 Carlmont Dr., 591-6717.

BELMONT. 2 BR., AEK, carpets, drapes, pool, laundry. $225. 2431 Carlmont Dr. 593-9872.

BELMONT
CENTRAL BELMONT
2 Bdrm., $235. Sm. garden apt. bldg. w/pvt. deck. Immac. ALL UTIL. PD. 592-3426.

BELMONT
Cool Garden Setting
Enjoy quiet cosmopolitan charm in huge 2, 3 bdrms. just a 7 minute walk to the Belmont station — even less to fine shops and restaurants. Tree-shrouded courtyard, dishwashers, pool, party room and more for as low as $225.
FRENCH VILLAGE
591-7217
649 Old County Rd.

BRISBANE — VIEW — NEW 2 BR. and 1 BR. Apts. Cpts., drps. Blt-ins. BRISBANE REALTY. 467-0248.

BURLINGAME
NORTHPARK
All the comforts of Home. Fantastic studio and 2-bedroom apartments from $185. Social center. Pools, Tennis. The works. From Bayshore take Broadway ramp. Turn left to Carolan. You see the signs. Phone 342-2301.

BURLINGAME. Studio. Close to Broadway $140.
BURLINGAME. 3 bdrm., child OK. $270. AVR Realtor 342-2073.

BURLINGAME. Modern, excellent near downtown location. Ground floor. Spacious 1-bdrm. Carpets, drapes, AEK. $185. Call UNITED PROPERTY SALES, 342-7216.

BURLINGAME 2 BR. Newer Bldg., near Broadway. AEK; cpts./drps. and Sundeck. $265. TOWN & COUNTRY REALTY, Burlingame, 344-5704.

BURLINGAME, 2-BR. AEK with dishwasher. Private balcony. ½ block to Broadway. $230. TOWN & COUNTRY REALTY, Burlingame, 344-5703.

BURLINGAME 2 bdrm., newly remodeled w/priv. attach. gar. Nr. transp. $225. Adults only, no pets. 828 Edgehill. 343-2670 or 343-0119.

BURLINGAME. Deluxe 2 BR., very large, cpts., drapes, 1 child/no pets. $190. 574-2215.

BURLINGAME nr. Bdwy. $175. Compact 1 BR., new cpts., paint, AEK, adults, 342-4531.

BURLINGAME. Home type, 2-BR, cpts., drps. Most util. $235. 1017 El Camino, No. 5. Rets.

BURLINGAME, lovely spacious 1-BR., drapes, w/w new carpets, patio, pool, sauna. No pets. $215. 697-1163.

BURLINGAME, 20 Highland St. Studio and 1 BR. Charming bldg. near shop'g. and trans. $140-$160. 347-5919.

BURLINGAME. Lovely spacious 1 bdrm. Ground floor. 1 block Broadway. $180. ACE REALTY. 343-1889.

BURLINGAME 1 bdrm. Exc. downtown loc., nr. shops. Garage. No pets. 342-3362.

BURLINGAME Rollins Rd., 3 rm., adults, $140. Refs. 692-0766 or 587-3446.

BURLINGAME, 3 BR. avail. 15 July. New paint, cpts., close to Brdway. 343-6688.

COLMA. 2 BR. townhouse. $195. Most utils. pd. W/W cpts., close to Bart. 756-7736.

EL GRANADA. Brand new 9 1-BR, 2 2-BRs. w/sundecks. Beaut. ocean view at breakwater. Easy parking. Storage. $200. 726-2165.

FOSTER CITY, deluxe 2-BR., 2-ba., new condo, 1300 sq. ft. AEK, trash compactor, Indry. rm., frpl., excel. view, subgarage, elevator, tennis, pool, rec. Adults, no pets. $350. 783-6270.

FOSTER CITY. Shelter Cove. Rec. program for children. 20 minutes to downtown San Francisco. 341-8287.

GRACIOUS LIVING
Separate family and adult units, spac. 1, 2, 3 BR. apts. Excellent location.
THE COMMODORE APTS.
341-6547, cor. E. Hillsdale and Foster City Blvds.

MILLBRAE Deluxe 2 bdrm., 2 bath MILLS ESTATE Condominium with magnificent view. AEK, carpets, drapes + extra room for den. $475 mo. ED ROGERS, Realtor, 697-1345.

MILLBRAE 2-BR. AEK. $200. Cpts., drps., sundeck, pool. No pets. 583-0577, 574-0863.

MILLBRAE 2-BR. Cpts./drps. Enclosed garage. No pets. $185 mo. 873-3160.

MILLBRAE
CONVENIENT CUL-DE-SAC
1-2 BR., w/w carpets, AEK. Adults. No pets. From $167. Just off Millbrae Ave.
175 Garden Lane 697-6045

PACIFICA. Vallemar Apts. Lg. 2 Br., Pool. Sorry, no Pets. $230 and $240. 359-2929.

SHOP WITH WANT ADS.

502—Unfurn. Apartments

PACIFICA
77 Paloma Ave.
PACIFICA
Attractive 1 and 2 bdrm. apts. in a beautiful garden setting. ½ block from the ocean. Free cable TV. From $165.
359-5983

PACIFICA
1 bdrm., 2 bdrm., some with full ocean view. $175-$225. Utilities paid excluding electric. Rec. facilities. Carport with storage. Cable TV. Access to beach. Furnished available. 355-8990.

PACIFICA, 2 BR. modern. AEK. 100 yards to beach. Nr. SSF. $190. No pets. 355-8808.

REDWOOD CITY
STEP INTO LUXURY
1 and 2 Br.
Electric range, dishwasher, frost free refrig., disposal, heated pool, sauna, recreation lounge, billiard room, card room, TV room, covered carports. All from only $200. Utilities included!
ADULTS, NO PETS PLEASE
MARIPOSA APTS.
1107 2nd Ave. 366-0555

REDWOOD CITY
CASA REDWOOD APARTMENTS
☆MOVE IN ALLOWANCE
☆HEATED POOL
Spacious 1-bedrm. w/shag carpets, drapes, elevator. Close to transportation. From $145/mo. Call mgr.: 369-2081 or 364-2182.

REDWOOD CITY
STUDIOS AND 1-BR's.
FROM $140
Peaceful residential area, pool, cable TV, carpets, laundry facil. No pets.
770 9th Ave. 364-2492

REDWOOD CITY, $190. W-w-2 lge. BR., AEK, carpets, drapes. Water, garb. incl. Close shops, depot. 592-7213.

REDWOOD CITY 1 Br. Water/garb./gas pd. AEK, pool, volley ball court. 583-5475.

REDWOOD CITY 2-BR. modern, 1st floor. AEK, cpts./drps., infant OK. $190. 364-6633; 369-6832.

REDWOOD CITY. Sunny 2 BR. w/w cpts./drps. Lg. kitchen. 2 child. OK; No pets. $175 mo. Manager 366-0861.

REDWOOD CITY 2 BR. cpts. drps., stv. refrig. $175 mo. Call 365-6407.

REDWOOD CITY. 1 bdrm. apt. $135. 721 Chestnut. 364-3592 or 368-7608.

REDWOOD SHORES
BRIGHT, CHEERFUL AND NEARLY NEW
3 Bdrm., 2 bath, frpl., AEK, carpets, drapes, children. Pets considered. $395. Prime Property. 592-4900. Eve. 593-7240.

SAN BRUNO. 1 BR. AEK. Carpets, drapes. Water, garbage. $165 mo. 583-4957 eve.

SAN BRUNO $250. delx., 2-bdrm., cpts. drps. AEK. 2-car gar., pool use. Crestmoor. 588-4863, after 6. 589-2784.

SAN BRUNO 1-bdrm., cpts., drps., adults only, no pets. $155. 588-7480.

SAN BRUNO 1-bdrm., unfurn., elec. kitch., adults, no pets, $140. 873-7607.

SAN BRUNO, 1 bdrm., AEK, close to trans., nice view. Cpts., drps., 140 Santa Domingo, Apt. 1. 588-7353.

SAN BRUNO, 1 bdrm., AEK, adults only, no pets. Cpts., drps. $145. 583-9429.

SAN BRUNO. Exclusive View. 1 bdrm. Dishwasher, pool, elevator, full security bldg. Avail. 8-1. $185-$190. 583-2933, 583-6121.

SAN CARLOS — If you're looking for something "SPECIAL" this spacious top floor 1 BR with privacy and Panoramic view might be for you. BRAND NEW, with fireplace, blt.-in wet bar. Dreamy kitchen. Walk-in closet and plush carpets, and many other extras. Full security building. Close in San Carlos w/elev. and Pool. $350 mo. PENNY TOMLINSON, Realtor, 592-7960.

SAN CARLOS
Call 591-2191
for spacious 1-BR. apts. Close to the finest Laurel St. shops. Pool, all-electric kitchens. Underground parking. Gas utilities included! Adults only, please. From $170.
1243 CENTRAL

SAN CARLOS, deluxe 2-BR. or 1-BR./den. Full security, fire protection, AEK, spa, decorator planned w/unusual features. $250 up. 1330 Laurel, 593-0505.

San Carlos—Furn./unf.
NO FEE. S.C. Apt. Assoc.
591-8822, 593-5695, 9-6

SAN CARLOS — 1 BR. unf. apt. close to town. Stove and Refrig., $160. Agent 364-2660.

SAN CARLOS 2 bdrms., cpts., drapes, AEK, deck. View. No Pets. $190. 1364 Laurel St. 593-4815 or 343-4734.

SAN CARLOS, lovely 1 BR, encl. gar., sundeck, view, no pets. $175. 274 Elm. 591-1036.

SAN CARLOS 2-BR., 2-bath, carpets, drapes, AEK, pool, view. $225. 592-7052.

502—Unfurn. Apartments

SAN CARLOS. Very nice 2 BR., 2 bath, no refrig. 788 Walnut. $250. 593-8153 aft. 6.

SAN CARLOS, 1 bedroom, unfurn. $150 mo. Close in. 591-0238.

SAN CARLOS, 2 bdrm., w/w shag cpting, deck, AEK. Avail. Aug. 1. Call Mgr., 593-9719.

S.M. 3 WAY VIEW
On top of elegant hi-rise bldg. 3 BR, dining area, large living rm., 2 bath, carpets, drapes, AEK w/dishwasher and disposal. Rental includes all utilities and locked garage. Must be seen to be appreciated. Beaut. roof garden, choicest loc. in S.M., 1½ blocks to shops/transp. 343-1646.

SAN MATEO
Lakeview Garden Apts.
Extra large, clean, quiet, 1, 2, 3 bdrms. AEK, cpts., drps., pool. Beautiful garden surroundings nr. shopping center. Sm. pets and children accepted. 844 N. Humboldt. 342-4902; 343-4127.

SAN MATEO — Condominium apartment, 2 bedrooms, 2 baths. Just redecorated. View of western Hills. On 3rd floor. Elevator, pool, sauna bath, social room. For lease at $275 month. Centuray 21 — San Mateo Investment Co.
349-2121

SAN MATEO 2-B.R.'s, Sep. D.R. Huge entrance hall. OWNER PAYS ALL UTILITIES! W/W carpets and drapes. Beautiful secure Bldg. Westside-Baywood area. $325 mo.
SAN MATEO ASSOCIATES
342-4354

SAN MATEO 2 BR Apts. Nr. Peninsula Ave., top cond. Stv. Refrig., rugs, Drps. Ideal ground level apt. for mature cple. Secured Bldg. $225. TOWN & COUNTRY REALTY, Burlingame, 344-5704.

SAN MATEO
$190-$255. 2-3 Bdrms.
Cpts., drapes, AEK, carports, children ok, no pets. 1 min. to 101, 5 min. to trains, buses. 467 N. Idaho, S.M. 342-2998.

SAN MATEO large 2 BR., 2 bath, dishwasher, $230. Pool, sauna, rec. room, AEK. Convenient loc. nr. Hillsdale shopping. Adult bldg. No pets. 2727 Edison, 341-9811.

SAN MATEO large 2 BR., 2 bath, dishwasher, $230. Pool, sauna, rec. room, AEK. Convenient loc.

502—Unfurn. Apartments

SAN MATEO LAURELWOOD AREA

COME AND VISIT THE OAK VIEW APTS.

FOR ADULTS **SORRY, NO PETS**

Laurelwood Shopping Center is just across the driveway. Peninsula Office Park and Hughes Air West are within easy walking distance.

STUDIO From $175 **1-BEDROOM From $215**

2 BEDROOMS, 2 BATHS $325

*HOTPOINT KITCHENS
*RECREATION ROOM
*SWIMMING POOL
*ELEVATOR
*BILLIARD TABLE
*PING-PONG
*EXERCISE ROOM
*SECURITY BLDG.

Recreation Director for organized activities.

MODELS OPEN FOR YOUR INSPECTION DAILY

3135 Campus Drive Phone 574-1661

SAN MATEO, lg. 2-BR. AEK, rugs, drapes. $265 incl. util. Dntn. 51 W. 4th Ave., Mgr. Apt. 1

SAN MATEO. 2-bdrm. secured bldg. Carpets, drapes, pool, rec. room. Teen-ager OK. 1 block to El Camino. Lease $260 + security deposit. CRESTWOOD REALTY. 574-5770.

SAN MATEO. Spacious 2-BR. Townhouse. Space for Washer and dryer. 1½-bath. Also large studio. Pool. Close to shopping. 341-5943.

SAN MATEO. Security bldg., conven. loc., large luxurious 2 bdrm., 2 bath or 1 bdrm., 1 bath. Both AEK. 342 Highland Ave., 344-8568.

SAN MATEO. Lg. newly dec. 1-BR $185; 2-BR, 2-ba. $220. AEK, carpets, drapes. Adults only, no pets. 341-9923.

SAN MATEO. $185. 1 bedroom, 3rd floor. 1st floor w/private patio $200. New building. West side loc. 573-6161.

SAN MATEO. 1 bdrm. Clean. Stove, refrig. Close-in, nr. transp. Adults only, no pets. $135. 343-4973, 347-3307.

SAN MATEO. 1 BR. Lge. sunny, clean. W/w cpts. Quiet mature adults only. 341-7195.

SAN MATEO. 1 BR garden apt. AEK, cpts., drapes, carport, storage. $180. 343-3453.

SAN MATEO. 1 BR. $165. Cpts., drapes. Adults, no pets. 1534 S. Delaware. Apt. 1.

SAN MATEO
LUXURIOUS CONDOMINIUM
2 BR., 2 bath. Gorgeous Redwood tree setting. Carpets, drapes. ½ block to El Camino and Mills Hospital. $375. CROTTY & O'HALLORAN. 349-5178.

SAN MATEO
Large 2-BR. $200
Landscaped with patio, shag carpets, conv. all shopping. 110 No. Grant. 344-8228.

SAN MATEO
NEED MORE ROOM?
LAURIEDALE offers the largest home-size apartments available. Jumbo 1 and 2 BR., 2 ba. with Swedish fireplace, dishwasher, warm shag carpets, and a private storage room the size of another bedroom. Why be cramped in your present apartment when you could be living at Lauriedale? From $210.

JOIN US!
LAURIEDALE
(Laurie Meadow Drive off Old County Road)
345-6111

Results With Want Ads

SAN MATEO
HILLSDALE GARDENS
TOWNHOUSE/APARTMENTS
30-acre garden creek setting.
Studios, 1, 2 and 3 bdrms.
From $160
ALL UTILITIES INCLUDED
Heated Olympic swim. pool
Cable TV
Walk to Hillsdale Shop. Mall, S.P. Depot and Greyhound
Office open Mon. thru Fri. 9-5
Call for Availability
3421 Edison Street
San Mateo 345-4852

SAN MATEO
PARK ROYAL APTS.
Large 1 BR., carpets, drapes. Adult, no pets, nr. shopping. $187. 751 N. El Camino at Warren Rd. 343-9038.

SAN MATEO
Westside Studio $135
Bay view, 1 BR $175
Ground Floor 2 BR $190
Ward Anderson 347-8231
Realtors, 407 So. B St., S.M.

SAN MATEO
You're Centrally Located
Convenient To Everything
When You Live at The New
TOWNHOUSE GARDENS
85 W. 5TH AVE., SAN MATEO
— Half block to shopping areas, restaurants and park
— 2 blocks to S.P. depot
— Half block to bus line
Air conditioned, complete apt. and garage security, sauna and hydrotherapy, swimming pool, landscaped gardens, recreational bldg.
SEE FURNISHED MODEL APTS.
RENTALS FROM $240
348-2314

SOUTH SAN FRANCISCO
Elegant Seclusion
12 Min. to S.F.
WET BARS—FIREPLACES
Giant 2-BR. apts. Some with dens. Pool. Cabana. Underground parking. From $260.
CLUB VIEW
849 W. Orange 588-7538

SOUTH San Francisco $195. 2-bdrm., w/w cpts., new drps., AEK, no pets. carpt. 871-9895.

SPECTACULAR VIEW
San Carlos. 20-ft. picture window. 2-BR., patio, deck, pool. $280. 408 Porto Fino. 591-9022. (eves) 368-1243.

1, 2-BR. From $205
Panoramic Bay and S.S.F. view. Full GE kitchen, pool, intercom, elevator. Exercise, rec. sauna, billiard rms. Cable TV, putting greens.
Call 873-6098, 573-1500
San Bruno Ave. Skyline Blvd.
750 Glenview Drive

503—Furn./Unfurn. Apts.

BEL ARBOR APTS.

Grouped in majestic park-like surroundings, these apartments are oriented to command some of the most fabulous city, mountain and Bay views on the Peninsula. Large units with expansive closets, picture windows and spacious terraces, secured steel gates on undercover garages, 3 swimming pools and entertainment facilities and concrete construction combine to provide the ultimate in luxurious living. A complimentary bus to the train station and Hillsdale Shopping Center saves you time and gasoline!

LARGE FURNISHED STUDIOS from $170
1 BEDROOM, 1 BATH from $210
2 BEDROOM, 2 BATH from $250
3 BEDROOM, 2 BATH from $315

300 Davey Glen Rd., Belmont
593-1492

BELMONT. HUTTON TERRACE. Luxurious 1 and 2 bdrm. apts. with panoramic views of the Belmont hills. Rustic country setting. Adults only. 1056 Continentals Way. 593-6422. Mrs. Schon.

FOSTER CITY. Beach Park Apts. Deluxe 1, 2-BR., pvt. patio, rec. rm., sauna, huge pool. 573-1991.

FOSTER CITY. BAYWOOD APTS., waterfront apartments, 20 minutes from downtown San Francisco. $180. 573-6242.

MILLBRAE $182.50 up 2 BR. Pool. Immaculate. Nr. transp., shops. 105 Garden Lane. 692-2877.

SAN MATEO
CASA LAGUNA
ADULTS ONLY
*1 bdrm. from $200
*Self-Cleaning Ovens
*Wall-to-wall Carpets
*Beautiful Recreation Center — Putting Green — Pool — sauna, etc.
*Convenience of 20 minute commuting, 5 minutes S.F. Airport.
341-2148
625 Fathom Drive
Open daily 11 a.m.
Closed Monday

SAN BRUNO. 2 BR apts. AEK, carpets, drapes. Nr. Tanforan. $185-$200. 871-7856.

SAN MATEO $135-$175. Studio; 1 BR. Pool. AEK. Call mgr. 342-7803 or 342-0483.

SAN MATEO. 1 BR. dlx. sec. bldg. AEK, lg. pool. Adults, no pets. $170-$182. 342-5684.

SAN MATEO
2 BR., 1 BR. AND STUDIOS
AEK, w/w cpts./drps., pool
157 Elm 342-6927
522 No. SM Dr. 347-2741
1521 Lago 345-8319
66 E. 39th 573-9470
225 Catalpa 348-8379
If no answer 342-5621

STUDIOS Furn./unf. AEK. Pool, w/w cpts., drps. Garage, util. pd. Near transp. Security bldg. 344-5557.

BURLINGAME
2 BR. and 1 BR.
AEK, w/w cpts./drps. Pool
1415 Floribunda 347-8137
1418 Bellevue 347-4520
1422 Bellevue 347-4520
If no answer 342-5621

512—Unfurn. Duplexes/ Triplexes

BURLINGAME. 3-BR. 1½-bath. Near Broadway, AEK, refrig., w/w cpts./drps., pvt. patio, 3-car spaces. 1 enclosed. $375. TOWN & COUNTRY REALTY. Burlingame, 344-5704.

EL GRANADA 2 bdrm., cable, water, garb. pd. $190 mo., 1st/last/dep. 726-9503 a.m.s.

MILLBRAE 323 Lansdale. 2 bdrm., 1½ bath. AEK, washer, dryer, w/w cpts., drpes., patio, garage. $285. 697-1857.

REDWOOD CITY. W/S 2 BR. — 1½ Ba. AEK, cpts./drps. Lg. covered patio. Middle-age cple. preferred. $270. 366-5593.

REDWOOD CITY, Westside, large 2 BR, 1½ ba., frpl., cpts., drps., AEK, small yard, $260. 365-5105, aft. 5.

REDWOOD CITY, west side 2 BR., AEK, w/w cpt., drapes. $205. 366-2518.

SAN BRUNO. 2 BR., AEK, refrig., cpts., drps., 2 car gar., no pets. $180. 342-1793.

SAN CARLOS. Deluxe 2 BR., 2 bath. Modern, spacious and private! Oak tree setting! Panoramic view! $275. Adults. No pets. ARTHUR ANDERSON R.E. 592-6355.

SAN MATEO 2-BR., stove, refrig., cpts., some drps., beaut. yd., couple, $260 lease. 343-2302.

SAN MATEO Westside Large 2 bdrm. Immaculate. Ground level. Avail. 7-15. $245. FOSTER CITY Realty. 574-5155.

SAN MATEO Westside 2 bdrms. New carpets, drapes. Nice back yard. $275. CROTTY & O'HALLORAN. 349-5178.

SAN Mateo dlx. 2 BR, AEK, wash/dryer, encl. yd. Adults, no pets. $255. 342-2558, eves.

SAN MATEO w/s loc. 2 BR., new decor., cpts., drps., stove, refrig., firepl. Nr. shops, trans. $275. 342-4462.

SAN MATEO. 4-plex. Deluxe 2-bdrm., 1-bath. View. Carpets, drapes, stove, refrigerator, disposal. Lease $210. JANE POWELL, Realtor. 342-9204.

SAN MATEO, 1 large BR., living rm., dining rm., refrig. and stove. Separate garage. Includes water and gardener. $225/mo. 342-2605.

SAN MATEO. 1301 2nd Ave. Lge. 1-BR., stove, refrig., gar., newly painted. $200. 345-5070.

SAN MATEO. 2 Bdrm., clean, cpts./drps., stove. Big yard. No Pets. $235. 365-1720.

SAN MATEO
2 B.R.'s, ground floor, stove and refrig. Very lge. rooms. Sep. D.R., L.R. w fireplace. $325 mo. SAN MATEO ASSOCIATES — 342-4354

READ Times Want Ads

513—Townhouses

FOSTER CITY. Brand new townhouse. 3 bdrm. 2½ bath, custom drapes, refrig., dble. car gar., util. rm., w/w cpts., elec. kit., dishwasher, pool. $395. Aft. 6 p.m., 345-6022; days 573-4562.

FOSTER CITY
BRAND NEW Recreation area sauna. All modern appointments. 3 bdrms., 2½ baths. $395. 1 yr. lease. Agent, 692-2122.

FOSTER CITY
BRAND NEW
3 Bdrm., 2½ bath. Ready to occupy for just $415. FOSTER CITY REALTY. 574-5155.

FOSTER CITY Townhouse, new 3 BR, 2½ ba., frpl., carpets, AEK, pool. Children OK. $435. 349-1918 eves.

IMMACULATE
Year-old 3 BR., 2 BA., CONDO with VIEW from Deck, Tennis Crts. & Pool. $375/mo. August Assoc. Realtors 591-7101

SAN MATEO
Children, small pets welcome
2 Bdrms. $185
3 Bdrms., 2 bath $220
3213 La Selva
341-8296

SAN MATEO
DEODORA PINES
Luxurious 2-bdrm., 2-bath. Like new. Gorgeous redwood tree setting adjacent to Hillsborough. 1 block to downtown San Mateo.
CROTTY & O'HALLORAN
REALTORS
349-5178

521—Furnished Houses

BURLINGAME
2 bdrms. w/exceptionally nice setting. Terrific location. Hard to find price. $300/mo. lease. Agent, 692-2122.

SAN CARLOS 1 Room Cottage with full bath. Ideal for 1; $110 mo.; 593-6565 eves.

522—Unfurn. Houses

A A A ACCOMMODATIONS
☆OPEN JULY 4TH☆
RENTAL SPECIALISTS
SAN BRUNO TO MTN. VIEW
$95 Furn. Studio. Util. Burl.
$100 Studio, pet ok, util. RC
$120 WOW Cozy Studio SM
$140 Millbrae Beauty
$145 San Carlos Special
$145 WOW 3-rm. beauty SB
$150 HURRY 3-rm. San Mateo
$170 Sharp 2-BR., kid/pet RC
$185 Cozy Cottage RC
$195 3-BR., kid/pet Menlo Pk.
$200 Cottage, ½ Acre, util. RC
$220 3-BR. Value kid/pet SM
$225 2-BR., Garage, Burl.
$225 2-BR., kid/pet Frpl. RC
$240 W/S 3-BR., kid/pet RC
$285 3-BR., kid/pet SSF
Rental Finders Realty
2759 El Camino, R.C.
364-7272

ABANDON ALL LOOKING
Open 4th July Weekend
100's OF RENTALS
San Bruno to Sunnyvale
Studio, appl., patio.... SM $125
1 BR., cute, cozy..... RC $135
1 BR. pet/kid. ..... SM $150
2 BR. nice/neat ..... RC $165
Cute cott., all util. Burl. $175
1 BR. Borel area ..... SM $195
2 BR. conv. loc. ..... SM $210
2 BR. nr. Shps/trns. ... Bl. $235
2 BR. AEK, frpl. ..... SM $250
2 BR. yard, 2 gar. ..... SB $275
3 BR. older Spanish ... SC $300
4 BR. real sharp. ..... Bel. $325
3 BR. charm rancher SB $350
4 BR lovely view ..... SSF $390
MANY MORE
OPEN 7 DAYS AND EVES.
"RENT A HOME"
$64-2100
2662 Broadway at El Camino. Redwood City Nr. San Carlos

AVALON Park. 3 BR., W/W carpets. $290 mo. Call aft. 6 p.m. 341-1606.

BELMONT, Sterling Downs. 3 BR., 1 ba., 2 car. gar., firpl., stove, refrig., drps., $320, yr. lease. 366-4887 aft. 5:30.

BURLINGAME Ray Park. Large 2-bdrm., formal dining room. Huge living room with fireplace. Lovely patio with brick BBQ. Best weather. Walk to shops and bus. $375. DONALD BENNETT Realtor. 692-2122.

BURLINGAME — Elevated Ranch home on cul-de-sac, includes gardener. 3 BR. 1½ bath. $375. PENINSULA ASSOCIATES. 348-2777.

BURLINGAME. $175. COTTAGE. ALL UTILITIES PAID!! RENTAL FINDERS 364-7272

BURLINGAME PLUSH 3-bedrm., 2-ba. AEK, sunny patio. $375. Agt. 342-8393.

BURLINGAME, 3 BR., 2 ba. w/w cpts., drps., firpl., large yard. $335/mo. 593-1331.

DALY City - Southern Hills View. 2 BR; AEK; Lease $285 mo. No pets. 871-7784.

EL GRANADA 2 Br., 2 Ba. mobile home in adult mobile home park. Large fenced yard. Pets OK. Phone 726-5503.

EL GRANADA, 2 BR. stove, refrig., $240. Call 726-2286, after 5 p.m.

FOSTER CITY to Lease — 4-BR., 2-Bath, Fam. Rm. View of Bay. Incl. Refrig., Washer and Dryer. $475 mo. CMD. Realtors, 574-2121.

HILLSBOROUGH. 3 bedroom, huge family room plus maid's room. AEK. Sauna, and pool. $1200 per mo. includes gardener and pool service. CMD. Realtors 574-2121.

HILLSBOROUGH, 3-bdrm., 2-bath. $580. Beautiful, level, private ½ acre. Many extras. Exc. schools. EZ commute. 280 Ref. req. 344-1560.

MILLBRAE 2 BR., sharp, cpts., drps., appl. Choice loc. 860 Almenar. $350. 588-8813.

MILLBRAE 3 BR., 2 bath, fam. rm. AEK. $365. Mueller Estates. 692-5666, 342-3050.

REDWOOD CITY Newly decorated 2 BR home. Carpets, drapes, range, refrig. $250. 854-0717.

REDWOOD CITY W/S Close in. Newly decorated 2 BR; Stv/Refrig. Water/Garb included. $260 mo.; 591-6191.

REDWOOD CITY, 2 BR w/side, AEK, children, pets OK. $265. Agt., 593-5376, 591-5493.

SAN BRUNO 2 bdrm., 1 bath. $245. No fee. Mueller Estates. 342-3050.

SAN BRUNO 3 bdrms., 2 baths, 2 car, carpets, drapes. $325. Agent, 574-4201.

SAN BRUNO, panoramic view, 3 bedrm., 2 ba. 2 car gar. AEK. $325. 583-3677.

SAN CARLOS — Secluded courtyard entry to this warm, charming 3 Br, 2 Ba, 2 car garage home. Separate family room and walk-in wet bar. Choice White Oaks location. $400/mo. Suburban Associates, 1658 El Camino, San Carlos. 591-0307, eves: 591-5767.

SAN CARLOS, lovely 2 bdrm., den, fam. rm., AEK, frplc., $350 mo. + deposit. No pets. Refs. Call 931-6120.

SAN MATEO 4 bedrm., 2 bath, Eichler. Carpeted. F.P. AEK, fenced yard, patio. Children and pets welcome. 1 year lease. $365. Agent. 323-7751 or 941-3898.

SAN MATEO Shoreview! 3-BR., clean, neat corner home, w/w cpts., drapes, stove. $290/mo. Lease. No pets! 2 children OK. 347-1978.

SAN MATEO Village, 3 BR., cpts., drps., stove, lease. $300. FIRESIDE REALTY 341-2929.

SAN MATEO PARKSIDE 3 bdrm., 1½ bath, large family room, large garage. Avail July 20th. $325. 593-3925.

SAN MATEO 2 BR. 1½ ba. lge. fam. rm., 2-car gar., drps., w/w cpts. $375. Gardener incl. Aft. 7 p.m. 574-3870.

SAN MATEO 3 bedrm., 1 ba. home. Children, pets welcome. Close all conven./park. $315 mo. 348-2031, ask for Ken.

SAN MATEO 2 BR. Avail. 1 Aug., 1935 Palm Ave. Eves., 345-4484.

SAN MATEO near Borel, 2 br., den, din. rm. Drapes, stove, lease $350. 344-9138.

SAN Mateo, nr. Hillsdale, 3 br., 3 ba., pvt. bkyd. Mod. kit. Nu stove, refrig, garb. disp., new w/w cpt., drapes, nu wash/dryer, 1 car gar, plenty parking. $355. 591-9808.

SAN MATEO, Hillsdale. 2 BR. AEK, enclosed patio. Inc. Gardener. $300 mo. Fireplace. 573-1726.

SAN MATEO
BAY VIEW
Beautiful 4 Bdrm., 2 bath, separate Family rm. on lower level. Custom kitchen and built-in speaker system. New w/w carpeting. Large workshop. Lovely garden setting with BAY VIEW. One of San Mateo's finest areas. $495 per mo.
CROTTY & O'HALLORAN
349-5178

SHOREVIEW 5 rooms, 2 bdrms. Carpets, stove and refrig. $250. Family only. No pets. Nelson Realty 344-7654.

SOUTH San Francisco 4 bdrm., 2 ba., cpts., drps., stove, 2 car gar., sec. gate, view, no pets. $390. 992-1118.

We Specialize in Rentals
1-BR. duplex W/S $190
2-BR., 2-Ba. apt.
F.R., frpl. AEK $350
HILLSDALE REALTY
124 W. 25th Ave., 349-1431

IF YOU HAVE A MUSICAL INSTRUMENT TO SELL, get fast results with a Classified Ad. Dial 348-4444; 589-1234; 369-1791.

531—Rooms

DAILY MAID SERVICE, TV, pool. 20 hr. PBX. Free airport transportation. Some kitchens. $37.50 week up.
CASA MATEO INN
350 No. Bayshore 344-6376

DAILY maid service, 20-hour PBX. Free airport transp., some kitchens. $40 week/up. Casa Mateo Inn. 350 N. Bayshore. 344-6376.

NEWLY decor apt. rms. Nr. Hillsdale. Pvt. entry. Some furn. $90 up. 574-7927.

ROOM in clean private home. Kit., washer priv., empl. congenial lady. 345-1414.

ROOM in private home for day-working gentleman over 30 yrs. old. $80 mo. 345-5259.

S.M. Lower Front Bdrm.
$80. Pvt. bath, sep. entr. Quiet adult. 347-3455.

SAN BRUNO. Furn. room. Kit. priv. References req. Man only. 583-3387 or 873-7701.

SAN Mateo nr. Hillsdale. Kitchen Priv. $75. Call 341-4292.

SLEEPING room in S.B. priv. home, w/side. ½ bl. transp., mid-age man. $100. 583-3964.

SLEEPING room. Weekly room service. Gent. only. $75 mo. 347-2001; 349-2178.

SLEEPING room, priv. entrance, priv. bath. Close to shops, trans. 573-8599 eves.

$25.20 A WEEK
Large, clean rms. Burlingame Hotel, 287 Lorton. 348-9851.

533—Room & Board

BURLINGAME — Central loc. Friendly atmosp. New paint. 1438 Floribunda. 342-4940.

536—Residential Care

LICENSED HOME, 24 hr. care, lovely rooms, no steps, good atmosphere. 366-0231.

RESIDENTIAL CARE, pvt. or semi-pvt. rm. for elderly lady, gd. food, laundry. 24 hr. Reas. rates. 344-5024.

537—Hotel/Motel Rooms

HO-HUM Motel, San Carlos. Quiet rooms. Maid service. TV, refrig. Shops, trans. $36 wk. up. 592-9805. 1140 Morse.

ROOMS, kitch. Wkly. or daily rates. Millbrae Motel, 1390 El Camino. 588-1048.

541—Mobile Homes

MOTOR HOME RENTALS. slps. 6, fully self-cont., A/C. 341-6547, 592-4877, 341-7342.

551—Summer Rentals

BOULDER CREEK
Golf and Country Club condominium. Completely furnished. Golf, tennis, swimming. $135 week or avail. weekends. 591-8606.

553—Resort Rentals

BAJA, ocean-front home, fully furn., nr. Rosarito Beach, 2 BR., 1½ ba., clubhouse, guard. Cad. avail. fr. San Diego. 388-5146, Barbara Bladen.

CABIN, So. Tahoe, near Heavenly Valley and State Line. AEK, beautiful fireplace. Sleeps 6. Call 349-0714.

LAKE TAHOE NW shore 1 mi. Tahoe City. New 3-BR., 2-ba., fully furn. cabin. Carpeted, view, priv. beach. $160 wk. Call 24 hrs. Don, 851-1272.

PRIVATE Lake nr. Auburn. 3 BR, 2 ba., slps. 10. Golf, fish, ski, tennis, pool. $20 day. $130 wk. 343-9607.

SO. TAHOE A-frame. Nr. lake. Aug. $150/wk. Also Tahoe Keys twnhse. 343-7138.

SOUTH TAHOE AVAIL. JULY-AUG. dlx. new chalet, furn., frplc. Pool. $150 wk. Call Mr. Erhard 664-2771, 638-8100, ext. 232.

SOUTH TAHOE. Sleeps 9. 1 mi. Stateline, 2 blks. beach. $99/wk. $49 wkend. 593-3919.

SOUTH TAHOE, nr. clubs, shops, private beach rights. $135/wk. 591-4217.

TAHOE, S. Shore, sleeps 4, furn., day/wk./mo. Nr. casinos, fishing, etc. 573-0658.

561—For Rent/Share

FEMALE is seeking apt. to share with another girl. Call anytime, 341-4984.

FEMALE to share 2-BR duplex w/same. Good loc., frpl., $105 util. incl. 345-2771.

MELLOW mom w/tot has 3 BR., 2 ba. home to share with respons. person. 348-3424.

WANTED 4th person (pref. fem.), share beaut. house in F.C. Own bdrm., $90. 341-2355.

565—Rentals Wanted

ADULTS W/Small Dog. Want unfurn. 2 BR apt. Vic. Burl. or Broadway-Burl. Call 342-2729 before 6 p.m.

581—Stores/Offices

EL CAMINO REAL OFFICE SUITES. 2, 3 or 4 Rooms. $125 to $275. CMD. Realtors. 574-2121.

OFFICE SPACE. Excellent Belmont location. All utilities, janitor $75. mo. Carlmont-Realtors, Mr. Manning. 592-7111.

OFFICES, furn., 200 sq. ft. ea. Phone ans., janitor serv. incl. $100. Secty. serv. avail. $5 hr. 307 So. B, S.M. 344-4435.

SAN MATEO, choice offices. 16 E. 3rd Ave. to inspect. Low rent. 342-5591, 342-6465.

$35 mo. Upstairs office. Vic. 25th/El Camino, S.M. 200 sq. ft. air cond., heat/util. inc. 343-0758.

583—Ind./Comm. Prop.

BRAND NEW
Light Industrial Park
Modern tilt-up concrete buildings. Plentiful parking and landscaping. 220 volt 3-phase power, large overhead doors, hot and cold water. Units from 440 sq. ft. to 880 sq. ft. some with offices. Priced from $115 mo.
G.W. WILLIAMS CO
195 Glenn Way, Belmont
591-6127 or 592-2780

BURLINGAME Approx. 150 sq. ft. office, and 1,850 sq. ft. warehouse. $350 mo.
AVR REALTOR 342-2073

1½ ACRES enclosed lot on Old County Road, Belmont for open material sales or storage. 347-7630 aft. 6 p.m.

600—FINANCIAL

611—Bus. Opportunities

WINE AND CHEESE
New stores — Ground floor opportunity. Enjoy volume buying and advertising power. Monthly Draw plus 50% of net. Choose your location now. $25,000 required — Buy back guarantee. Agent, Days, 364-3419; Eves. 368-5646.

Restaurant/Cocktail lounge
Great location. A move in and operate situation. Incl. on sale general lic. Owners want fast sale.
Nakamura Realty 342-8301

BAR — On scenic route to Lake Tahoe. Price includes liquor license, fixtures, 3 bedrm., 2 bath home on 2½ acres. GREAT OPPORTUNITY. $89,500. Call 591-6681 after 6 p.m. or weekends.

IDEAL INVESTMENT
NURSERY FOR RETARDED children. Expandable! Bay Area Prime. SELLER RETIRING! WILL FINANCE! Info. Agent Box 207, Redwood City.

PAYLESS DRY CLEANING AGENCIES AVAILABLE. For information call Sid Duskin or Sara SeSoto 652-9871.

LIQUOR license, on sale gen. eating place, for S.M. County. Princ. only. 989-2294.

621—Deed of Trust

WILL BUY your 2nd trust deed for cash. Call anytime. Agent, 342-2378.

631—Loans/Insurance

BORROW UP TO $10,000
ON EQUITY IN YOUR HOME
Contact HFC today for a second mortgage loan of up to $10,000. (Loans over $5,000 are secured by a combination of real and personal property.)

Household Finance Corporation and Subsidiary Companies
An equal opportunity lender
756-5525
19 Southgate Ave., Daly City
755-4844
49 Serramonte Ctr., Daly City
328-2260
367 University Ave., Palo Alto
368-4963
2033 Broadway, Rdwd. City
583-2312
579 San Mateo Ave., S.B.
344-6304
414 S. Ellsworth, San Mateo
573-8515
2925 El Caminio, San Mateo

NEED quick 2nd mortage/Rely on Reliance Investment & Loan Co. Money avail. now. 591-9053.

2ND Mtgs. $4000-$10,000 — L.J. Vetter, Realtor — Quick Money Man, 220 E. 3rd, San Mateo 343-2500.

PRIVATE FUNDS To LEND
Rates low, quick service. 326-4242 days, eves. agent

700—REAL ESTATE

701—Business Property

SPECIAL OFFERING — Industrial Bldg. in Belmont on 22,160 sq. ft. of land. 1900 sq. ft. of office air conditioned; 5700 sq. ft. of warehouse; 10,000 sq. ft. of concrete paved and fenced yard. Will be vacant in October. Listed at $130,000.
Suburban Assoc.
1658 El Camino San Carlos
591-0307

702—Income Investment

TRIPLEX
BURLINGAME. Large home converted to 2 1-bedroom and 1 2-bedroom apartments. 75x100 corner lot close to Broadway shopping, trains and bus. Estate sale. $72,000.
ROCHEX & ROCHEX 344-6831
106 S. El Camino San Mateo

MILLBRAE — 12 UNITS
An outstanding smaller 12 unit apt. bldg. — excellent occupancy. Very well maintained. An unusual investment at $210,000. Owner/agent requests principals only. For additional information. Call Mr. Johnson, (415) 592-3960.

SAN FRANCISCO — Mission Dist. 9 UNIT. Owner may carry 1st D/T. $88,000.
Grace Woods Real Estate
Investments & Exchange Specialists 342-0881

SAN MATEO
4 lovely units on Marina Lagoon. Ideal setup for owner manager. $105,000. Agent, 574-2405.

BURLINGAME, Rollins Rd. duplex $49,000; Nr. hi school home + income $80,000. Principals only, agent 343-0333.

BURLINGAME DUPLEX
Two 1-bdrms. Nr. Broadway
$48,500
ACE REALTY 343-1889

REDWOOD CITY, Modern 15 units. $195,000. Broker's cooperation invited. 323-1660.

703—Real Estate Wanted

RETIRING?? — LET US Show you how to receive the most spendable from sale of your property. SELECT PROPERTY REALTORS, SAN MATEO. 349-1428.

WE pay all cash for your property regardless of condition or location. Call for confidential market evaluation today. Mr. Renner, 342-8194.

LISTINGS WANTED. Real estate needs serviced by professionals. MLS MASSOLO REALTY 697-3637.

704—R.E. Exchange

I CAN MOVE
your out of state equity into California. Call for appointment to study your situation. Hy Vitcov, c/o CRESTWOOD Realty & Investment. 574-5770.

Grace Woods Real Estate
Investments & Exchange Specialists 342-0881

705—Condominium

Immediate Occupancy
Prestigous hi-rise building
1-BR. from $25,000
2-BR. from $44,000
3-BR. from $59,000
Penthouses start at $82,000
BEL ARBOR
Davey Glen Rd., Belmont
593-1492
Just off El Camino

MOUNT Vernon Court adult Condominium community. 1 and 2 bdrm. units. Private entries, garage, pool. From $25,950. 1915 Mt. Vernon Ct., off Escuela, near California, Mountain View. 11-6 daily except Monday. Models open. 961-0339.

705—Condominium

CASA LAGUNA CONDOMINIUMS
*Carefree Adult Living
*Deluxe Recreation Area
*Bonus Incentive Program
*Low Down Payment
*All this at prices YOU can afford:
*1 Bdrm. from $26,950
*2 Bdrm. 2 Ba. from $33,450
Open Daily 11-6
625 Fathom Drive, San Mateo
RUPERT TAYLOR RE., Inc.
REALTORS
342-5344

READ Times Want Ads

705—Condominium

AQUARIUS
NEW CONDOMINIUMS
Fantastic in every way
1 block to Hillsdale
1 and 2 bedrooms
$39,950 to $75,000
OPEN 1 TO 5
CENTURY 21
Wm. MOTT & ASSOCIATES
341-5852

OPEN DAILY 2-5. NEW 2-bdrm., 2-ba. Burlingame. 1500 Broadway (corner El Camino). MILLER REALTY. 692-3881.

710—Real Estate General

FOX & CARSKADON
REALTORS

A FANTASTIC BUY
In close-in San Mateo — everything completely remodeled and redecorated in this cozy home within walking distance of shops and transportation. 2 BDRMS., very spacious living room, dining and breakfast rooms with built-ins. Price just reduced. $45,000.

ANOTHER AWARD WINNER!
Under construction in Skyfarm — set back among the trees with over 4,000 sq. ft. of luxurious living. 5 BDRMS., 3½ BATHS (including 2 with gardens and sundecks), dining room, a huge dramatic redwood room and a very unique, gourmet kitchen. A surrounding deck overlooks a permanent greenbelt of the Burlingame Country Club. Truly awe-inspiring with all sorts of possibilities for the future. $235,000.

951 SOUTH EL CAMINO REAL, SAN MATEO. 342-7701
1295 EAST HILLSDALE BLVD., FOSTER CITY. 574-1010

VALUES FROM $43,500
Elevated 3 Bdrm., 2 bath Rancher. Move in condition — All elec. kitch. — custom carpets, drapes. Oversized 2 car gar. Original owners. $43,500.

SAN MATEO — 3 Bedrm., 2 bath Rancher. "Neat as a pin" with built-in kitch. Gar. opener. Carpets, drapes incl. Call now. $44,950.

FOSTER CITY — INVESTOR'S Delight — 4 Bdrm., 3 bath split level Kay Home w Fam. Rm. with lava rock firepl. and wet bar. Quiet street. $66,950.

FOSTER CITY — Stately 5 Bedrm., 3 bath Mediterranean w/Family rm. — AEK — Sep. entertainment Center w full marble top bar. Extras galore. $72,500.
Butterfield Realtors
1291 E. Hillsddle, F.C.
341-7752
Better Homes for Better Living

"Space Conscious"
This handsome ranch style home located near Carlmont shopping center, offers 4 ample size bedrooms, 2 complete baths, a charming 16-foot formal dining room, a modern, sunny kitchen and all on one floor. Added niceties like shop and unfinished 3rd bath, romantic patio with stone fireplace. An outstanding buy for $58,950.
MARLIN & RILEY
REALTORS MLS
359 Primrose, Burl. 347-3611

GOVT. ACQUIRED HOMES
Can you scrape up $1,200? Throughout the Bay Area.
Also investor's program.
McCLAIN Realty 349-1441
2140 S. El Camino, S.M.

FAR OUT MUSIC AT WAY IN PRICES! Check the Times Want Ads today!

STOP LOOKING!
This is it!
We highly recommend this large 3-bdrm. home with a large living room which leads to your formal dining, family style kitchen with eating area. Please note, it's westside and close to all shopping and transportation.
Nuff said. Now it's up to you — asking $49,950.
ALLIED REALTY
The professionals at your service
17 W. 41st Ave. 341-8716

CAHEN-MINDELL & DOUGHERTY
Realtor
1106 S. El Camino 574-2121

BY OWNER 3 BR., 2 ba., AEK, S/M Village, for sale, exch., lease. EZ terms. 697-5548.

COLDWELL BANKER
Realtors 342-4313

711—El Granada, Princeton

FUNKY PALACE
A little 2-bdrm. cottage just a few minutes from the beach. Owner must sell. $25,000.
DOLPHIN REAL ESTATE
726-5216

2 Bdrms. $34,000
MARKS REALTY
726-5571 726-4453

712—Montara, Moss Beach

HOME + LAND + OCEAN
A combination that is hard to find. A new rustic exterior ranch style, 3-bdrm., 2-ba. home with a large family style kitchen. Situated on over 1/3 acre. Just a stone's throw from the ocean. All improvements in and paid for and utilities underground. $58,950.
DOLPHIN REAL ESTATE
726-5216

DISPLAY CLASSIFIED 721—MILLBRAE HEIGHTS

The best view in this $80,000 neighborhood costs $57,500.

And you can purchase it at 8-3/4%.* Impossible? Not now, but it soon will be as these three bedroom view condominiums atop the Mills Estate property will probably be sold out within a month. The reason—everything is here except the high price tag.

The view is the best on the North Peninsula. Your private balcony gives you a panoramic view of the Peninsula and San Francisco Bay. Above it all, and close to everything. Easy access to Highways 101, 280, and the train station make commuting a snap.

The space inside is as beautiful as the space outside. Plush carpeting, draperies, oven, range, refrigerator, washer/dryer, dishwasher, and fireplace are all included. The recreation center, swimming pool, and saunas are ready for summer.

The time to move up to Millbrae Heights is now. When these are sold, that's it. Three bedrooms, two baths, from $57,500. Ready for immediate occupancy.
By Alpha Land Company, naturally.

Millbrae Heights
320 Vallejo Drive. Phone: 697-8971

To visit Millbrae Heights take the Trousdale exit off Hwy 280. Take your first left on Hunt Drive and then left again on Frontera Way. Frontera leads into Vallejo Drive.

*9% annual percentage rate.

702—Income Investment

6 UNITS DELUXE
3—2 BR.; 3—1 BR. Units
Annual Gr. $16,530
YOUR HOME IN TRADE!
PRACTICALLY NEW!! Located between Burlingame Ave. and 3rd Avenue, San Mateo. PATIOS, DECKS, ALL ELECTRIC KITCHENS, DISHWASHERS,

712—Montara, Moss Beach

OCEAN VIEW ESTATE
Very private ½ acre site overlooking tide pools and surf within minutes to yacht harbor, golf course, and small airport. A very large 4-bdrm., 3½-ba. home, superb construction, 12-ft. high redwood ceilings, private beach, protective sea wall. $240,000.
DOLPHIN REAL ESTATE
726-5216

BATTLESHIP CONSTRUCTION
Extra lg. rooms. OCEAN VIEW. 3 + bdrms., 3 full tile baths. BEAM CEILING. 2900 sq. ft. Large sundecks. ENGINEER built and designed. Asking $64,000.
JOHN GEARY Realtor
355-0351

Fredric Lane Realtor
726-4409 726-4455
2 bdrms., 2 baths, 2 car gar., firepl. Corner. $42,500.

BIG 4-BR., 3-ba., fam. rm., 2 frplcs., big ocean view. $55,500. R. Stahl Assoc. 726-6311

NEW 4-BR., 2-ba., blt.-in kitch., w/fam. rm., w/w cpts., frplc., $41,500. R. Stahl Assoc., 726-6311.

713—Pacifica

LINDA MAR
Charm to spare. 3 bedrooms, 2 baths, electric kitchen. Basement with unfinished family room. 2-car garage. Sun deck and the most beautiful yard the eye can behold. $42,500.
H. KENT ATWATER
REALTORS—MLS
1451 Burlingame Ave., Burl.
343-3656

TENNIS . . . and you are just yds. from the ocean! 2-bdrm. from $31,950. Pacific Point, 5015 Palmetto, Pacifica. 756-9333.

716—So. San Francisco, Brisbane

WESTBOROUGH CUL-DE-SAC
Hard to find YG plan 4 br., 3 ba., lge. fam. rm. w/fireplace and wet bar.
SAXE REALTORS
205 El Camino, SB 873-2710

WESTBOROUGH Hills. 3-bdrm., 1½-bath, AEK, deluxe condo. Bay view, yard. Owner, 10% down, $36,500. 3822 Fairfax Way. 878-5591 eves.

721—Millbrae

JUST LISTED
Call us today for an appointment to see this beautiful Mills Estate view home. There are 4 bdrms., 2 baths plus a large family room with fireplace and wet bar. Priced at $89,500.
BURLINGAME REALTY CO.
Since 1905 342-4301

JUST LISTED
This 3 bdrm., 2½ bath family home in immaculately maintained and conveniently located $53,950.
MUELLER ESTATES
Realtor 342-3050; 692-5666

ASSUME 5¾% loan. Mills Estate, 3 BR, 2 ba., view. Big 2nd D.T. Many extras. 697-6087.

TRIPLEX
2-bdrm. units—$75,000
697-5830

722—Burlingame

The Everything House
BRAND new on Market. Located on a beautiful quiet tree-lined street, this lovely home has been completely renovated. Elegantly decorated throughout, this home features a large separate dining rm., a dream of a built-in kitchen, 4 Bdrms., 2 baths, the most fantastic family room with 2nd fireplace plus built-in bar. Lovely yard with minimum maintenance. There's even a built-in Sauna bath in house. Tremendous value at $69,950.
Crotty & O'Halloran
REALTORS
Polhemus Rd. at De Anza Blvd.
San Mateo
Office open 'til 8 p.m.
349-5178

DUTCH COLONIAL
5 BR.; 2½ BA., Den
Best Buy $79,950
NEW LISTING
Only 3 yrs. old. W/S Burlingame. Walk to Burlingame Ave. PRICED TO SELL! Your Home in Trade! Separate Dining and Breakfast rm.; all electric kitchen, w/w carpets, 2 separate 2 car garages. One can be ideal cabana. Minimum upkeep!
Call our office today as EXCLUSIVE AGENTS SEE AND COMPARE!
TOWN & COUNTRY REALTY
1352 Broadway Brl. 344-5701
1801 El Camino Brl. 697-6700

RANCHER WITH VIEW OF THE BAY!
PRESTIGE HOME. 3 Brs., 2 Baths. Family room w/fireplace, and lge. LR also w/fireplace. Auto. sprinklers and beautiful landscaping. Only 12 years old, and carpets 2 years old. A home of great charm. $93,000.
S.M. ASSOCIATES
Realtors
929 S. El Camino, SM
342-4354

IF YOU HAVE A MUSICAL INSTRUMENT TO SELL, get fast results with a Classified Ad. Dial 348-4444; 589-1234; 369-1791

722—Burlingame

OLD WORLD CHARM
YOU'LL find it here in quiet Burlingame. Nicely situated on one of the area's best lived Avenues. A truly spacious and lovely 3-BR. home with many unusual features including the cozy breakfast rm., basement, hobby rm. and separate work shop. A wide veranda completes the homey touch of this neatly maintained home at $59,950.
GEO. T. CATOMER
REALTORS
102 S. El Camino Real
San Mateo 342-9593

OLA PARISH
Great possibilities in this one! California bungalow with large living room, separate dining room, two bedrooms plus two extra rooms for sleeping porches or "whatever" can be large family home. For sale 'as is' at $53,500.
COCKCROFT & CO.
REALTORS—MLS
1345 Howard Ave., Burlingame
344-1778

HILLSIDE HIDEAWAY
IN OAK STUDDED PRIVACY
Smashing design, 4 bdrms., 2 baths, 2 recreation rooms. Creek setting and low maintenance yard. $87,500.
NIXON ELLIOTT
REALTOR
120 No. El Camino 347-1411

Let Want Ads Help You

722—Burlingame

MILLS ESTATE LUXURY
Breathtaking view from this large custom home. 3 bdrms., 2½ baths, family room, 20x25 ft. living room + oversized bedrooms, huge storage area. First time offered at $108,000.
Exclusive Agents
WIDRIN & CO. Realtors
Burlingame Hotel Row
1849 Bayshore 692-1592

AVR
SAYS
"CHARMING SPANISH"
Close in 2-bdrm., separate dining room, remodeled kitchen breakfast, room and best of all room for expansion. Asking $52,000.
Exclusive Matchmaker Broker
MLS — REALTORS
342-2073 1169 Brdway., Burl.

Handyman's Special
Westside 2 Bdrm. — needsjv01 work. Excellent investment for future appreciation. R-3 lot. $39,500.
WIDRIN & Co., Realtors
Burlingame Hotel Row
1849 Bayshore 692-1592

B CARL SNYDER & ASSOC.
Have buyers, need listings
1881 El Camino, Burl.
697-4017

SPANISH 5 BR., 3½ ba. Game rm. Pool, etc. $142,000.
BROADWAY Assoc. 342-3505

WESTSIDE, 855 Walnut Ave., 3 BR., 2 ba., beautifully decor. $62,000. 348-3465.

WILLIAM WRIGHT & CO.
344-7146

723—Hillsborough

HILLSBOROUGH ESTATE
Pictured in Town and Country Magazine. Unequalled for gracious entertaining and comfortable big family living. In excellent condition. 5 children's bedrooms, plus magnificent master suite and multiple helps' rooms. Near school and town. $345,000.
WRIGHT & CO.
REALTORS
251 Park Road Burlingame 348-6789

FLEXIBLE IS THE WORD
BIG ENOUGH for a large family yet not too much for a small one! TWO ACRE parklike grounds with POOL and PRIVACY. Lots of brick, wood, and copper. 5 BRs, 4½ bths., sep. dining, fam. rm., game rm., tennis court site. $240,000.

SEE THE BAY, TOO
HANDSOME NEW 2-story going up fast on one of the last level lots in the Carolands. 4 BRs, 3 bths., fam. rm., sep. dining, hardwood floors! Choose your own "finishing touches." $173,000.

A JOY ALL YEAR
THE POOL and badminton court and orchard in summer, and the great family room for roaring fires in winter. 4-BR, 2-bths., AEK, and easy access to 280! $122,500.

GRUBB & ELLIS
330 Primrose 348-1161
BURLINGAME REALTORS

CLOSE-IN
Attractive Hillsborough home with a beautiful park-like yard with six fruit trees, a shaded picnic area and large pool site. 3 bedrooms, 3 full baths plus powder room, large separate dining room, den with fireplace and wet bar. Beautifully decorated throuout with new plush carpeting and decorator wall paper and matching window shades. This lovely ranch-style home is located on a prime close-in cul-de-sac street within walking distance of El Camino. Call for an appointment to see today — Priced at $145,000.
COCKCROFT & CO.
REALTORS—MLS
1345 Howard Ave., Brl.
844-1778

HILLSBOROUGH
A classic one-story Mediterranean home on a beautiful PARK-LIKE 8/10 acre. LOCATED ON ONE OF THE PRETTIEST TREE-LINED STREETS IN CLOSE-IN HILLSBOROUGH EXCELLENT central hall plan for gracious living and entertaining. 3 bedrooms, 3 baths, 14x18 SEPARATE dining room. Fabulous ISLAND COOK TOP kitchen with self-cleaning ovens. A deck off the family room, an artist's studio (or 4th bedroom). Separate 2-room maid's quarters with bath (or guest suite). Ample guest parking. (Unusual financing may be arranged.) $152,500.
WILLIAM WRIGHT & CO.
344-7146

ARTISTIC AND UNIQUE HILLSBOROUGH
A very attractive home with specially treated redwood siding trimmed with brick. Heavy shake roof. Living room and dining room paneled and daddoes in Primevera mahogany. Master bedroom and bath on first floor; 2 other bedrooms, family room with fireplace and adjoining diet kitchen for entertaining on lower floor. Separate 2-car garage with room and bath for guest room or maid. The lot is a tree lovers' delight with Oaks, Bays and Buckeye. $129,500.
DAVIS & CLIFTON
Realtors—MLS
49 Park Rd., Burlingame
344-1745

By Owner
785 Pullman Rd. Hillsboro
This is one of the largest and best built houses in the Carolands — Over 5,000 sq. ft. of spacious living. Built by original owner for his family. 5 BR., 4½ BA. — walnut paneled fam. room w/blt.-in stereo and TV. Huge rec room opens to big patio around 50 ft. pool. Terrific Bay view. $180,000. Shown by appt. to Prin. only.
OPEN SAT.-SUN. 1-5
344-1411

ONLY A WALK AWAY
FROM THE GOLF COURSE and oh so secluded with lovely, tranquil view, completely private SUN DECK w/built-in BBQ and real easy-care landscaping. Only 5 years young, the spacious and deliciously formal ranch home has an elegant beige marble firepl., dramatic tile entry and a superb dining rm. that will seat a large dinner party. Dressing rm. and built-in double sink vanity in master. THE ULTIMATE IN ELEGANCE for $109,000.

—24-hr. Answering Service—
—Other fine listings avail.—
AUGUST ASSOCIATES
1200 S. El Camino, S.M.
REALTORS 345-5721

CONTEMPORARY
4-bedroom, 2¼-bath home; large living room, dining room and family room. Two fireplaces, decks and large patio surrounded by protected and wooded acre. Reduced to $119,000!!!
SAXE REALTORS
348-3100 BURLINGAME
1445 BURLINGAME AVE.

724—San Mateo

FIRST OFFERING
BRAND new on market. One of the Highland's most immaculate contemporaries. Living room and hall panelling has been replaced with sheet rock 3 bdrms., 2 baths + large family kitchen. Artistically decorated throughout. New carpeting. One of the largest level lots in area. Walking distance to shopping. Pool and rec center privileges. Offered for $60,750.
Crotty & O'Halloran
REALTORS
Polhemus Rd. at De Anza Blvd.
San Mateo
Office open 'til 8 p.m.
349-5178

WEST HILLSDALE BEAUTY
Elegant 4-BR. Rancher
tastefully decorated with plush carpeting and custom drapes. Panel F.R. with wet bar and entertainment center. Private patio smartly landscaped and sprinklered. Heavy shake roof, 2½ baths, Din. Rm.; 2-car Gar.; enclosed gallery fruit trees, etc. (Ask for list of many extras included.) $84,950.
FIRESIDE HOMES
REALTORS S.M. 341-2929

SPECIAL!
Just listed this immaculate 3 bdrm., 2 bath, plus FR ranch house . . . AEK . . . covered lanai . . . exquisitely landscaped front and rear gardens . . . room on driveway to park camper and boat . . . to see it is to fall in love with it . . . wall to wall carpeting and all window coverings incl. . . . Don't miss this at $58,500.
LANCER REALTY CO.
2440 S. El Camino, 345-4858

724—San Mateo

OPEN WEEKDAYS 2-6
721 Murphy Drive
Live like a king in the largest new home in Ashwood Estates nestled between the best of neighborhoods in San Mateo, this split level home has a huge deck overlooking the Peninsula Country Club. Centrally located near schools, churches and shopping district. Extra large master bdrms plus 3 large bdrms. — huge living rm. with cathedral ceilings — extra large family rm. plus game rm. To visit this new unusual home today turn west on Barneson Ave., from the Alameda to Murphy Dr. Asking $95,950.
RAYMOND REALTY
2191 S. El Camino 349-2366

THE VERY BEST
is none too good for your family, so call today to inspect this just listed 2 story sparkler in the Aragon School district. Set on a large lot and offering 3 big bdrms., 2½ baths, and superb exposed beamed ceiling FAMILY ROOM. Gorgeous all electric kitchen with double self cleaning ovens, separate dining room, 2 car garage + it's all in immaculate condition. Don't wait — cause it won't! $82,500
CAUCHI REALTY
Jerry Cauchi, Realtor
Borel Shop. Center 349-4484

REDUCED PRICE
Westside rancher. 3 Bdrms., 2 baths, new AEK and modernized bath. Newly painted. Beautiful lanai, equivalent of 4 car garage. Presently set-up as shop. Minimum maintenance. Fruit trees and room for boat or trailer storage. $55,000.
Ward Anderson 347-8231
Realtors 407 SO. "B" St., S.M.

CHEERIO!
DELIGHTFUL 3 bedroom English in Sunnybrae — with central hall plan separating large living room with brick fireplace and formal dining room. Large closets and back yard with fantastic magnolia tree. Newly painted and carpeted. Offered at $44,500.
CAHEN-MINDELL & DOUGHERTY
Realtors
1106 El Camino, S.M. 574-2121

Look What We Found!
Westside delightful home on a large lot with low maint. Complete privacy goes with living rm. with fireplace, dining "L", 3 bdrms., 2 baths, 2-car garage. 4 mo. old roof. New w/w carpets and drapes. Stove, refrig. incl. New listing. $55,500.
JANE POWELL, Realtor
342-9204

FIRST SHOWING
NO DOWN G.I. — LEVEL OLDER RANCH STYLE HOME. 2 LARGE BEDROOMS, KITCHEN WITH BREAKFAST AREA. SERVING PORCH. PATIO FOR OUTDOOR LIVING. APPOINTMENT ONLY. $20,000.
SAN MATEO COUNTY
PANTANO COUNTRY
REALTOR MLS
57 So. B St., S.M. 348-5077

Enclosed Garden Entry
To this close in BAYWOOD brick trimmed redwood charmer. Slant beamed ceilings in both living rm., and large formal dining rm. Huge shuttered kitchen and 3 spacious bdrms., with extra large closets. Luscious new shag carpeting. 2 car. $79,500.
COLDWELL BANKER
REALTORS 342-4313

PARKSIDE AREA — Well kept 3 bedroom, 2 bath and 2 car gar. Built-in kit. Cent. heat. Min. upkeep yard. Asking $46,950.

FIRST HOME — 2 bedroom hardwood floors. Large lot, in Shoreview. Shown by appointment only. Asking $34,000.
PARK MANOR REALTY
Realtor 342-7642
34 So. B St., S.M.

HOW ABOUT THIS
FOR $39,500!!! Darling 2 bdrm. home in SUPERB CONDITION. JUST LISTED with w/w carpeting, draperies, stove and f/p screen included. Sep. dining area. Central heat. Cedar floors in closets. BETTER GRAB IT!
COLDWELL BANKER
Realtors 342-4313

Handyman's Special
Older Eastside 3 bdrm., 1 bath, R-3 lot. Possible apt site. Owner w/help finance $29,950. Our exclusive.
CRESTWOOD REALTY
REALTORS
1308 W. Hillsdale Blvd.
574-5770

White Shuttered Cottage
West Hillsdale. 2 story Cottage with 3 Bedrms., 2 baths. Close-in to the best schools — Laurel, Abbott and Hillsdale High. Walk to shops and train. Big lot. $55,950.
PENINSULA ASSOCIATES
618 El Camino, SM 348-2777
(Across from Clark Dr.)

EXECUTIVE VIEW HOME
Custom built by owner, 4 bedrooms, den, family room, dining room, 2½ baths, 3-car garage. Professionally landscaped with sprinklers. $127,500. By appointment only.
SAN MATEO INVESTMENT CO.
4100 El Camino, S.M.
349-2121

SHOP WITH WANT ADS.

724—San Mateo

IMAGINE THIS!
Large living room with fireplace, formal dining room. Den with built in bookcases. Separate breakfast room.2 bdrms. Laundry room, 2 car garage. Newly painted, new roof, all on a corner lot with perfect location $43,500
JANE POWELL, Realtor
342-9204

SOME SMART COUPLE
will save $$$ buying this well maintained, 2 bdrm. contemporary home with beamed ceilings, fireplace, large family room, enclosed lanai, 2-car garage. Carpets, drapes, stove, refrigerator. OWNER ANXIOUS. $38,500.
DAVIS & BEISER, Realtors
302 E. 5th Ave., S.M. 342-9023

A BETTER BUY!!!
Want 3 big bedrooms? Hardwood floors? Big family kitchen? A great big back yard, with fruit trees0 A big patio? UNDER $37,000?? Then call right now!! OUR EXCLUSIVE!
A LEDBETTER LISTING!!
1184 S. Norfolk, S.M. Parkside shopping Plaza. 349-5273.

BEST BUY FOR THE PRICE. 3 Br. on quiet tree-lined street in a pleasant neighborhood. This home won't last at $36,950.
HARVARD
PROPERTIES REALTORS
222 East Fifth, S.M. 342-2061

BAYWOOD PARK
This beautiful Parrott Dr., view home offers 3 bdrms., 2 baths, extra large family kitchen 2 car. Call for more info. $62,950.
JOHNSON Realty 348-1111

DARREN Heights open 1 to 5 p.m. daily, except Thurs. & Fri., NEW 4 BR. 2½ bath custom homes. From $89,800. West on Barneson from Alameda to Melissa Court.
SAN CARLOS REALTY, INC.
323-2090 593-6190

PARKSIDE
3 bedrooms, 2 baths, 2 car garage. Large corner lot with room for boat or trailer. New carpets, paint and self cleaning range. $43,500. Agent. 574-2405.

LAURELWOOD
3 bedroom plus den. Ranch style home in model home condition. Swimming pool with spa. Beautiful professional landscaping $99,500. Regent Realty. 349-5292.

GI NO DOWN
2 Bdrm., Den, PLUS Bonus room. Fenced backyard with Doughboy Pool and several fruit trees. $36,950.
H&H REALTY 349-2800

BY OWNER. Desirable Baywood Knolls. Extra lge. liv. rm., w/frplce., dining rm., 3 bdrm., 2 bath, sep. gar. nice yard. 1 blk grammar/hi schl. $61,950. 593-1121 or 343-2611.

BY OWNER. Easy access to freeway and 1½ blocks from Hillsdale shops. On quiet Avenue. Excell. cond. Elec. Kitch. 3 BR. Big backyard. Call for appointment. 349-0923.

SHOREVIEW. 3 bdrm., 2 bath, AEK, 2-car garage. Exc. cond. Owner $42,950. 1849 Hemlock. 342-1744 or 341-3077.

2861 HOLLAND ST. 3 bdrm., 2 ba. family home. AEK/BBQ. Flexible financing at $46,950. 349-4162; 347-8126.

SUNNYBRAE. 3 bdrm., w/w cpts., drpes., central haat, frplce. Nr. schools, transp., shops. $46,500. 341-9630.

ANNE MARQUART
Realtor
34 SOUTH B 343-2724

725—Foster City

FIRST OFFERING
For this 3 bdrm., 2½ bath townhouse condominium. Model home condition. Walk to pool and tennis courts. Owners family increase forces sale. Offered for $49,950.
Crotty & O'Halloran
REALTORS
Polhemus Rd. at De Anza Blvd.
San Mateo
Office open 'til 8 p.m.
349-5178

HUGE REDUCTION
This beautiful townhouse one of the largest in Foster, 4 bdrms., 2½ baths, living room with wood-burning fireplace, formal dining room. Professionally decorated with plush carpets, custom wallpaper and drapes. Perfect location. Large private patio + view deck from master bdrm. $49,950.
FOSTER CITY REALTY
"Marlin Cove Shopping Center"
1020 Foster City Blvd
574-5155

NEXT TO MARLIN PARK
Enjoy Foster City living at its best in this newly listed 3 bedrooms, 2 bath, family room, ranch style "Kay" home. Located next to beautiful Marlin Park, this beautiful home is in move-in condition with newly appointed carpets and drapes. The 2 car garage offers dad a place to do his thing with a workbench and much built-in storage space. $59,950.00
BERGMAN & ASSOC.
2002 El Camino, SM 574-1616

FOSTER CITY CONDO 2-BR., 2-ba., on lagoon overlooking future Marina; top flr., AEK, frpl., drps., refrig., pool, etc. $37,000. By owner. 341-7318 or 573-9858.

IF YOU HAVE THE KNOW-HOW, Want Ads have the Jobs. Check now! Dial 348-4444; 589-1234; 369-1791.

725—Foster City

A DELIGHT!!
ASSUMABLE!!
Dream house with 4 bedrooms, 2 baths in move-in condition. All electric kitchen. Top quality carpeting and professional landscaping are only a few of the many extras contained in this lovely home. Includes custom drapes and a fireplace. $56,200 ASSUMABLE GI
SAXE REALTORS
349-3100 FOSTER CITY
581 FOSTER CITY BLVD.

EXCITING WATERFRONT
JUST LISTED — OUR EXCLUSIVE — 1 year old "Dean" 4 bedroom/2½ bath home with large family room and dining room. Asking $82,500
FIRPO AND COOKE
REALTORS—MLS
574-1541
1493 Beach Park Blvd., F.C.

EXOTIC
4 Bedrm., 2 bath Contemporary featuring a mature tropical garden viewed through walls of glass. New w/w carpeting forms a fashionable setting for your special lifestyle. $57,500.
SCHRAM'S
FOSTER CITY PROPERTIES
574-2114 345-6772

2 Story Traditional
Lovely end-piece of cul-de-sac with huge rear garden nicely oriented to the elements. Original occupants! First offering! 4 Bdrms., 2½ baths, family room. $72,500.
BLITZ REALTY
REALTORS — MLS
257 Primrose, Brl. 344-1162

FOUR bedroom 2½ ba. Townhouse. Separate dining room, living room, paneled family room with gas log fireplace. AEK, laundry room. Upgraded shag carpets, custom wallpaper, premium corner lot. Pool, sauna, tennis and rec. facilities avail. $58,800. Phone owner 341-5226 eves.

HUGE 4-bdrm., 2-bath corner ranch home. Courtyard entry, step-down liv. rm. w/cathedral ceilings, fam. rm. w/blt.-in wet bar and 2nd frplc., sep. laund. rm., by owner. $65,950. 345-2707.

BY OWNER
5 bedrm., 2 bath. All elec. kit. carpet/drapes, elec. garage. Lge. covered patio, family rm. exc. cond. $60,950. 573-5893.

Results With Want Ads

727—Belmont

VIEW RANCHER
Portal entry to tile central hall, tastefully decorated 3 bedrm. home. Stone brick firepl. in living rm., w/w carpets and drapes. Special decor in 2 baths. Large family rm. w/hand finished ash panelling. All elec. kit. w/dishwasher and disposal. Sliding glass door to well landscaped yard. 2 car gar. Easy access to 280 Freeway. Owner transferred. $58,950.
CARLMONT
Associates—Realtors
M.L.S. 592-7111
Carlmont Shopping Center
Ralston at Alameda, Blmt.

WILL REMIND YOU . . .
OF SAUSALITO! Brand new, soon to be built. Convenient location near Carlmont Shopping Center. Wooded and bay view. Contemporary design, shake roof, 3 bedroom, 2½ bath, 2 car garage. Family rm. w/fireplace. Fully insulated. Beamed ceilings. W/w carpets. Sprinklers. BUY NOW. Plans available—customized to suit your needs. $75,950.
SAN MATEO COUNTY IS . . .
PANTANO COUNTRY
REALTOR MLS
1060 El Camino, Brl. 591-7324

BRAND NEW VIEW CONDOMINIUMS
Seven new condominiums available with view of the Belmont Hills. Close to shopping, schools and recreation. Excellent investment. Priced to sell from $29,500 to $57,000.
SAXE REALTORS
592-2910 BELMONT
374 EL CAMINO REAL

BEAUTIFUL COLONIAL
style home in Hallmark section. Featuring 5 large bedrooms, 2½ baths, great family room with fireplace opening to covered patio. Beautifully landscaped with sprinklers. 2-car garage. Price: $94,500. Shown by appointment only.
SAN MATEO INVESTMENT CO.
4100 El Camino, S.M.
349-2121

LAST YEAR'S FINANCING! We have the answer in this 3 bedroom, 2½ bath, family room, immaculate home located in the heart of Belmont. Owner will finance at low interest rate. 2 blocks from shopping, schools, churches and other conveniences. Our Exclusive, $59,950. Rupert Taylor R.E. Inc., Realtors 591-5531

IN SKYMONT
For sale by owner, ranch style 3 BR., 2 ba., AEK, gar. dr. openr., view, $60,000. See it Sat., Sun., 1-4 or call for appt. 1900 Bishop Rd., 592-7195. Princ. only.

GREAT value, 3 Bdrm., 2 bath, family room, basement workshop, view. $56,500
THE STRAINS REALTORS
1101 El Camino, SM 349-0224

727—Belmont

THE KNOLLS Townhouses by Brown and Kaufmann from $81,500. Hilltop setting off Ralston. Open Daily. Phone 591-3340.

2 BDRM., sparkling swim. pool, super storage, deck, view, 2-car gar. Agt. 342-6696.

731—San Carlos

Tranquil Country Setting
on QUIET CUL-de-SAC — SMASHING CONTEMPORARY DESIGN — POOL w/terrace for summer sunning. Mini-maintenance gardens. And inside the decor is lush. Slate entry, elegant shoji screens separating formal dining rm. from the sophisticated living rm. 2 firepls. 3 extravagant bedrms. and a sep. downstairs FUN ROOM w/bath. We're proud to show this stunning home for $115,000. And it's ours exclusively.
AUGUST ASSOCIATES
Realtors 591-7101
376 El Camino, S.C.

ORIGINAL OWNER
Enclosed courtyard patio and oak covered large deck across rear overlooking creek and oaks. Beautiful area, walk to schools, shops. Shake roof. Oversize rooms. 3 bedrooms, 2 baths, family rm. Large garage w/Genie door opener. Cheerful kitchen w/Corning unit, dishwasher and disposer, overlooks patio. Large living rm. w/brick fireplace, dining area. W/w carpets, drapes. PRICED TO SELL! $67,500.
SAN MATEO COUNTY IS . . .
PANTANO COUNTRY
REALTOR MLS
1060 El Camino, Bel. 591-7324

ANOTHER FIND!!!
!!! $40,500 !!!
SO SOUGHT AFTER!!! These SMALL 2 BEDROOM HOMES located NEAR ALL SCHOOLS, YMCA and CARLMONT SHOPPING CENTER!!! Situated on a LARGE LEVEL lot (86' frontage!) — with ample room for POOL installation and plenty of play area for children! GOING, GOING — GONE!!! at $40,500. Exclusive.
FRATERS-REALTORS
530 El Camino San Carlos
593-7815

VIEW PALACE
Be the first to see this nearly new home perched high in the San Carlos Hills. 4 bedrooms, 2 baths plus large family room. Rustic setting, oak trees galore, large view deck. Live in luxury at $74,950.
SAXE REALTORS
592-2910 BELMONT
374 EL CAMINO REAL

SHARP 3 BDRM.
On quiet tree-lined street. Big 2 car garage, laundry room, fireplace, carpets and drapes. Room for boat and trailer on this big lot. Immediate occupancy. $41,500.
SPRINGS & TASKER
1701 Laurel, S.C. 593-2166

NEW LISTING
3 Bedrm., 2½ bath, Pleasant Valley view. Almost new and only $62,950.
EL CAMINO REALTY
1332 El Camino, Belmont
591-2614 Eves. 592-6191

CHARMING Westside starter home. 2 BR., Sep. laundry room. Formal dining & frplc. in LR. Lg. yard. $43,950.
PEN-PAC REALTY CO., INC.
591-8981 364-2660

NEW HANSEN COLE
BUILT HOMES in San Carlos Brittan Heights. 4 bdrms. from $78,950. 697-5830, 592-2609.

732—Redwood City

IMMACULATE!
Handsome, sparkling clean 2-story home set on an attractive tree-lined street. DIRECT ACCESS TO HIGHWAY 280, SHOPPING CENTERS, SCHOOLS. Grand panoramic view. 5 bedrooms, 2 baths. All electric kitchen. Spacious living room. Formal dining room with fireplace. Hardwood floors throughout. Sheltered patio — landscaped backyard. Large bedrooms with oversize closets and storage space. UTMOST IN COMFORTABLE, CONVENIENT LIVING! MUST BE SEEN TO BE APPRECIATED! Offered at $65,000. More details from Phyllis Ayoob, 592-2211; (Eves.) 592-3303.
OPEN WEEKDAY EVES TILL 8
BROKER ASSOCIATES
REALTORS
100 El Camino San Carlos
592-2211

Believe It Or Not!
This newly listed PRIME WEST SIDE home offers —
A quiet street
Two good-sized Bdrms.
Close to Woodside shops and transp.
New w.w carpeting
and owners are redecorating. All this for a modest $34,000.
AUGUST ASSOCIATES
Realtors 591-7101
376 El Camino, S.C.

NEW PAINT
NEW WALLPAPER
ALL READY TO MOVE INTO
3 Bedrm., 1½ baths, 2 car garage w/electric garage door. Near schools, shops and trans., $49,950.
r-i-n-g "SPRING"
REALTORS SAN CARLOS
656 El Camino 593-1458

UNIQUE Redwood home. Knotty Pine ceilings, secluded on 2 lrg. lots. Deck 3 lrg. BR's, 2 full baths. $79,500.
PEN-PAC REALTY CO., INC.
364-2660 591-8981

FOR CARS that get you places, check the Classified Ads now!

791—Lots

OWNER WILL FINANCE
These 2 choice R-3 Zoned El Camino Frontage lots. Existing rented homes could supplement your income, should you wish to delay building. Call today!
CENTURY 21
AVENUE REALTY
S.P. DEPOT SAN CARLOS
591-0791

BUILDERS
½ and ¾ acre Bayshore frontage in Belmont. Exc. M-1 lots. Asking $2.25 per sq. ft.

Huge San Carlos lot. View of Valley and Bay. Plans available. $20,000.

Valuable double lot. Zoned R-5, in Redwood City. Priced at $45,000.
LANGER & WATSON
342-9455

EL GRANADA
Residential Building site in beautiful rural setting. Situated among the trees, and only about 3 blocks from beach. OUR EXCLUSIVE at $8,000. "C" JOHNSTON REALTY, 1324 El Camino Real, Belmont. 593-7607.

BELMONT VIEW LOT
One of the few remaining lots in area with fantastic view of S.F. and bay. Offered at $11,100. Bergman & Associates, 574-1616.

LOTS OF CHARM
3 LARGE adjacent lots overlooking Emerald Lake, Redwood City, water avail. $21,000. AUGUST ASSOC. RLTRS., 345-5721.

HALF MOON BAY
duplex lot 57x124. Excellent area for deluxe duplex or single family residence. $12,500 Agent 574-2405.

CORNER LOT, 15,000 sq. ft. Zoned R-5. Near new Shopping Center, Redwood City. $65,000. Agent, 592-4570.

2 BUILDABLE R-1 sites at Tahoe Donner, nr. Truckee. $14,000, $15,000. 342-5951. ARDATH MILLER, Realtor

BY OWNER, westside, San Mateo, 50 x 194 ft., possible R-2 zoning, $30,000. 345-2231.

READ Times Want Ads

800—SEA/AIRCRAFT

821—Boats/Supplies

BANSHEE, rigged for racing. Many extras. Exc. cond. $700. Call eves. 343-8384.

BANSHEE racing rig. Excellent condition. $625. Call 345-4044.

SAILBOAT 12 ft., fiberglassed, alum. mast, dacron sails, excel. cond. $225. 574-1335.

SAILBOAT, 19-ft., Lightening, Fiberglass over wood, trailer, $1100. 344-3713.

'67 COLUMBIA 22, Main, Jib, Genoa, spinnacker, galley, directional radio, aux. Race/cruise. 592-8717.

'73 KLEPPER sailboat. Almost new, $750. 592-8717.

18-FOOT fiberglass over wood, w/trailer, motor needs work, $350. 593-9105.

18-FT. V-drive 427 Holman and Moody Ford. Customized trailer, $3500/offer or trade for jet. After 6 p.m. call 364-4443.

900—AUTOMOTIVE

903—Auto Parts

ALL kinds wheels on sale. 7377 Mission, Daly City. Open 10 a.m.-9 p.m.

PORSCHE chrome rims and tires, 912/911. $150. Call 344-2862.

911—Motorcycles/ Scooters

HARLEY D. '74, modified FXE super-glide. Only 2000 mi. $3000 firm. 593-7786, Dave.

911—Motorcycles/ Scooters

HONDA '74 450, chopped, top cond., reg., handbk., helmet, asking $800/ofr. 365-1833.

TRIUMPH '68 750. Rainbow paint job. Strong engine. Call after 6 p.m. 468-4263.

TRIUMPH '69, 650. Chopped. $1100. 355-8247.

YAMAHA '73 RD350. Exclnt. cond. 583-3768.

YAMAHA '69. 175 ENDURO. Set up for dirt. $325. 364-2639.

YAMAHA '74, 360 MX, brand new, mint cond., $950/or best offer. 588-3254.

912—Recreation Vehicles

CAMPER for small truck. 8-Foot Sierra. $800. Call 589-7628.

CAMPER shell, 8-ft., alum. finished interior + 2 wood cabinets. $225/ofr. 592-1122 eves.

FOR RENT: CLEAN, FULLY SELF-CONTAINED MOTOR HOMES. 591-6964.

FREE VACATION
from now thru July 4 with purchase of new Motor Home. 30 days FREE at camp grounds of your choice plus $200 cash for gas and expense money. Act now and let
NORTHWEST KAMPER KORRAL
155 El Camino, R.C. 368-1446 put you on vacation in a brand new Siesta with lifetime warranty.

JEWEL Travel Trailer, 16-ft., gas refrig., stove/oven, clean, $575. 349-0677.

RENTAL
MOTOR HOMES, TRUCKS AND CAMPERS, 855 El Camino, San Carlos. Ask for Roy, 592-1171.

TENT trailer, Apache hdtop, sleeps 6, stove, icebox, heater, potty, $800. 871-9262.

8-FOOT Siesta camper, excel. cond., $600. Must sell. Call 344-8993.

913—Trucks/Tractors

CHEVROLET '71 ½-Ton pickup, stand. trans., V-8, $2000. 583-3441.

CHEVROLET '68 ½-ton pickup. Boxes and racks. $1000. Call 726-2993.

Datsun '73 Pickup
and camper. 960GZJ. This immaculate, good looking, functional all around vehicle will not last long at the low price of only
$3390
PUTNAM BUICK
50 California Dr. 342-4326
BURLINGAME
OPEN NITES AND SUNDAY

DATSUN '73 Pickup. Low miles, one owner. Mag wheels. 63240N. $2695.
ARATA PONTIAC
200 California Drive, Burl.
347-9543. Ask for Barney

DODGE '72, ¾-T Camper Special. 348-1265, aft. 6 p.m.

FORD '61 stepside pickup. 6-cyl., runs good; insulated hand-made camper shell. $400 firm. Bef. noon, 344-2479.

FORD '73 Pickup short bed, 6 cyl., auto., 9,000 mi., lk. new. $2795, Sequoia Motors, El Camino, Jefferson, RC. 364-3333.

FORD '74 custom, 360 V8, ½ ton explorer, 2500 miles. Terrific riding comfort. Use as camper or hauling. Air, power, stereo, box rails, mags. Best buy. $3950. 343-7107.

GMC '58, ½-ton, good cond., $550 or offer. 573-0764.

GMC '72 Suburban. 4-speed. One owner. Low miles. 58677L. $2695.
ARATA PONTIAC
200 California Drive, Burl.
347-9543. Ask for Barney

GMC ½-T, '70 P.U. V-8, HD, 3-spd. trans. Syncromesh, 8-ft. bed. 348-1274 eves.

DISPLAY CLASSIFIED 913—TRUCKS—TRACTORS

USED TRUCKS
FORD
KOHLENBERG
THRIFT TRUCK CENTER
LOW ON CASH?
No Problem Here! Long term financing available. Good credit is all you need.

'71 Ford
¾-Ton Camper Special. V-8, automatic, power brakes, air cond. Real clean. 16620H.
$2695

'72 Ford E-300
Van. V-8, auto., P/S, P/B, 21,000 miles.

913—Trucks/Tractors

TOWNE FORD
The Truck Experts
At Truck Headquarters
1601 El Camino, RC 366-5744

921—Autos Wanted

ATTENTION:
OWNERS and LESSEES
WANTED:
'71, '72, '73 Cads
Due to an unprecedented run on these models, we are suddenly in short supply. We will pay top dollar for these cars paid for or not or still on lease.
RECTOR CADILLAC
4201 S. El Camino. 345-5791
San Mateo. Open eves., Sun.

CASH for JUNK CARS. FREE TOWING, day or night. 341-5653.

CASH IN A FLASH
We Need Good Clean Cars And Trucks
Paid For Or Not For Top Dollar
SEE
Bob Bonomo
METCALF-REIS
Intersection of California Drive and Peninsula Avenue, Burlingame. 342-8607

CASH—CASH—CASH
WE PAY TOP DOLLAR FOR ANY USED CAR
ARATA PONTIAC
GMC and HONDA
200 California Dr., 347-5431
Burl. Open eves., Sun.

DON LUCAS CADILLAC
WANTS YOUR BUSINESS!
TOP DOLLAR FOR '68 thru '73 CADILLACS!
171 EL CAMINO
South San Francisco
871-9566

FAIRWAY CHEVROLET Sales — Service — Leasing. 1st and San Bruno Ave., San Bruno. 589-8850.

FIAT-ALFA ROMEO dealer looking for good foreign cars to buy.
BURLINGAME IMPORTS
361 California Dr. 347-5233
Burlingame Open eves., Sun.

FIX OR BUY JUNK CARS. CALL AFTER 5:30 P.M. 344-1641.

SPOT cash for your car or truck paid for or not. Stagnaro Auto Sales, 1595 El Camino, San Carlos. 593-8068.

TOP prices for clean VW's and other import cars. All models paid for or not. Neufeld Motors, 364-0100.

TOP $ FOR JUNK CARS 347-2797

TOP $$$ FOR YOUR CAR FREE BLUE BOOK SERVICE CALL 873-2500. Tanforan Dodge. Authorized Sales and Service

TOP $$$'s PAID
for your used truck. Come see or ask for Al Tholin at
KOHLENBERG FORD
THRIFT TRUCK CENTER
85 California Dr., Burlingame
344-1111 344-1119

WE BUY cars and trucks paid for or not. DICK BULLIS CHEVROLET, 21 California Drive, Burlingame. Phone 344-0439.

We Buy Clean Used Cars
LEE OLDS/AMERICAN
1021 Burlingame Avenue
Burlingame 344-5776

We Buy Imported USED CARS!
IMMEDIATE TOP CASH DOLLAR FOR CLEAN IMPORTED CARS.
South City Mazda
No. 1 Chestnut Ave.
at El Camino
So. San Francisco
873-2370
Open Nights and Sundays

We Need Good Clean Cars And Trucks
Paid For Or Not For Top Dollar
SEE
LARRY MALASOMA
MELODY TOYOTA
750 EL CAMINO, SAN BRUNO
588-2313

WE pay cash for clean cars. Village Lincoln-Mercury, 393 El Camino, San Carlos, 593-8433. Open Eves and Sunday.

WE pay top money for good used cars.
E-Z DAVIES
1101 El Camino Real
Redwood City, 369-0311

$ TOP CASH DOLLARS $
Paid for good used cars and trucks. Domestic and foreign paid for or not. Dragonetti Datson, 28th and El Camino, San Mateo. 349-4455.

931—Antique Cars

MODEL A 1930 2-dr. Chevy running gear, mags, dropped axle, etc., many extras. $1300/best offer. Trade for Vette. 574-7345 aft. 5 p.m.

932—Imports/Sports

AUDI '72 100 LS. 4-dr., low mi., A/T, radio, excellent shape. Call 345-7065.

AUSTIN HEALEY '62, 3000, runable, $200/offer. Rollbar $45, top $25. 697-6388.

CAPRI
'74. V-6, stand. shift, decor grp., tape deck, only 4,000 mi. Under fac. warr., save $670.
$3695
Aft. noon or eves., 591-3542.

932—Imports/Sports

DALY CITY TOYOTA
SALES AND SERVICE
6399 Mission St., Daly City
755-5500

DATSUN '71 1200. $1000. Call 359-2451.

DATSUN '71, 510, 4-sp., 4-dr. sedan, excellent cond., $1595. Call 341-3017.

DATSUN
DEMO SALE!
Dragonetti Motors
In San Mateo 349-4455
2745 South El Camino, S.M.
2 blocks north of Hillsdale
OPEN 7 DAYS AND NITES

FIAT
MOYER MOTORS
805 Veterans Blvd., R.C.
369-4191

Fiat Spiders
'68 Fiat 850 ..... $1395
Spider, 30,000 miles. No. 100GBS0028791.
'70 Fiat 850 ..... $1695
Spider, 29,000 miles. No. 100GBS10074944
'70 Fiat 850 ..... $1795
Spider, 44,000 miles. No. 100GBS10074944.
'71 Fiat 850 ..... $2095
Spider, 31,000 miles. No. 100GBS10089194.
'73 Fiat 850 ..... $2995
Spider, 27,000 miles. No. 100GBS10127278.
'73 Fiat 850 ..... $3395
Spider, 6000 miles. No. 100GBS10126564.
'69 Fiat 124 ..... $2295
Spider. No. 124AS0019237.

Hardtops available for any of the above cars!
Weekly Special!
'70 Fiat 850 ..... $995
41,000 miles. No. 100G1472721.
Burlingame Imports
361 California Dr. 347-5233
Burlingame Open eves., Sun.

FIAT '69 124 Sport Coupe, 5-speed. Only 30,000 miles. Excellent condition. 924AJG. Don Lucas Cadillac, 171 El Camino, So. San Francisco, across from White Front. 871-9566.

FIAT ALFA ROMEO
SALES-SERVICE
PARTS-LEASE
BURLINGAME IMPORTS
361 California Dr. 347-5233
Burlingame Open eves., Sun.

FIAT
NEW and USED
Dragonetti Motors
In San Mateo 349-4455
2745 South El Camino, S.M.
2 blocks north of Hillsdale
OPEN 7 DAYS AND NITES

MAZDA
"YEARLY"
EXECUTIVE SALE
SPORT COUPE AUTOMATIC
$1988
BASE OUTRIGHT CASH PRICE
Less than 8000 miles. #118917
RX4 CPE.
SAVE $300
Bal. of 3-yr./50,000 Fact. Warr.
Less than 8,000 miles. #106368
SPT. WGN.
$2488
BASE OUTRIGPT CASH PRICE
Less than 8000 miles. #105975
TROUBLE FREE
3-YR/50,000 MI. FACT. WARR.
ROTARY POWER
20-22 M.P.G.
EPA HIGHWAY TEST ON CHEAPEST GAS AVAILABLE
ROTARY PICKUP TRUCKS NOW AVAILABLE
4th
SUCCESSFUL YEAR IN SALES & SERVICE
Where experience counts
PENINSULA MAZDA
570 EL CAMINO AT WHIPPLE
REDWOOD CITY
OPEN 7 DAYS-WEEK—9 P.M.
PHONE 369-4131

Results With Want Ads

932—Imports/Sports

MERCEDES BENZ '68, 250 SE. 4-dr. sedan, air, P/S, auto. AM/FM, elec. windows, 447FMA. Don Lucas Cadillac, 171 El Camino, So. S.F., across from White Front. 871-9566.

MERCEDES BENZ '64, rare 220 SE convertible, excel. cond., $6500. Call 697-1084.

MERCEDES BENZ '62, 220SE. Coupe. $2200 or offer. 365-3760 eves.

MG '67, 1100 sedan, sunroof, rebuilt eng. and 4-spd. trans., 28 mpg, $550. 349-3657.

MGB '69 yellow roadster. Low mileage. SHARP! $1575. Call 574-3205 after 5 p.m.

MG
LOTUS
JENSEN
JAGUAR
TRIUMPH
JENSEN HEALEY
AUSTIN MARINA
Burlingame British Cars
65 California Drive, Burl.
347-9836
Open Eves., Sunday

OPEL '60. Entirely rebuilt. Excellent transportation. $350. Call 343-4116.

OPEL '70 Wagon. One owner. Low miles, 907BEB. $1295.
ARATA PONTIAC
200 California Drive, Burl.
347-9543. Ask for Barney

PORSCHE '74 911 Targa, loaded with extras, must see, make offer. 321-8114, 324-8071.

PREMIER VOLVO
SALES AND LEASING
1272 El Camino 593-1411
SAN CARLOS

SUBARU
BMW
H&E Car Sales, 275 Alma St.
Palo Alto 324-4488

TOYOTA Center has the largest selection of new Toyotas and used cars on the Peninsula located at 790 No. San Mateo Dr., San Mateo. Open eves. 'til 9, Sat./Sun. 'til 6. 347-9192.

TOYOTA CORONA '71 Cpe. 4 spd., clean, top mech. cond. $1395. 345-2631 eves.

TOYOTA '69 Corona Mark II wagon. Exc. cond. Very clean. Good transp. $750. 349-4172.

TOYOTA '73 (late) Dlx. 4-DR., 6-cyl. Corona Mark II MX. A-1 cond. AM-FM stereo, new belted 6-ply. tires, A/C. Loaded. Low mi. Pvt. pty. SAC. at bargain price. 349-7788.

TOYOTA
IN SAN BRUNO
NEW 1974's
Lease or Buy
Give us a try
Immediate Delivery
$51.47 mo.
Big Selection
All Colors & Models
Ask for Larry or George
Bay Area's Volume Dealer
We need your trade-in
HIGHEST PRICES NOW
Melody Toyota
Open Eves. and Sunday
750 El Camino Real, S.B.
761-1740 588-2313

TOYOTA
LEASE
•NO MONEY DOWN
• LOW MONTHLY PAYMENTS
ON APPROVED CREDIT
FOR SALE OR LEASE!
DALY CITY TOYOTA
"Home of Instant Dial-A-Lease"
6399 Mission • Daly City
755-5500

TR6 '71, excellent cond., $2900. Call 341-0729.

TOYOTAS
NEW . . . LEASE . . . USED
Take Time To Try
THOMPSON TOYOTA
Bayshore Fwy & Whipple R.C.
365-0633 7 Days, 5 Nites

VOLKSWAGEN'S new security blanket warranty!! Now at RON PRICE VOLKSWAGEN, 393 El Camino, S.S.F. 589-9788.

VOLKSWAGEN '70 Bus. Excel. New eng. Back seat converts to bed. Curtains. $2400. Don 588-7616.

VOLKSWAGEN '72 Super Beetle. Convert. New radials, am/fm. $2100/best off. 341-1518.

VOLKSWAGEN '68 Bug. As is, $740 or offer. 343-1211 or 589-5235.

VOLKSWAGEN '73 Squareback, AM/FM. New tires. 341-7966, noon to 9 p.m.

VOLKSWAGEN '68 Bug. Runs well, good tires, $1050. Call 592-2047 bet. 6-9 p.m.

VOLKSWAGEN '73 Super Beetle, Mags. Immaculate. Only 13,000 mies. Call 573-5386.

VOLKSWAGEN '72 super beetle, limited edition, AM/FM stereo. $1995. 341-8698.

VOLKSWAGEN '66. New brakes, good tires, good condition. Best offer. 345-5421.

Let Want Ads Help You

932—Imports/Sports

VOLKSWAGEN '71 Super Beetle. Very clean. 344-0834 or 349-2136 aft. 6.

VOLKSWAGEN '69 Squareback. Excellent condition. Auto. $1450. 589-5509.

VOLKSWAGEN '69 Squareback. Air cond., auto., radial tires, $1250. 345-4246 eves.

SOUTH CITY MAZDA
SHOOTS THE WORKS FOR SUMMER BARGAINS!
SHOWROOM CONDITION ON TOP PRE-OWNED CARS!
OLDS '70 Cutlass, 2-dr. hardtop. Full power, Landau top. Factory air (271AHK). Sale price
$1495
OPEL GT '72 Coupe. Only 17,000 miles. All deluxe equipment.
$2995
MAZDA Pickup '72. Low miles. All service records available. One Owner.
$2295
FIAT SPYDER '71 Roadster. In perfect condition. Looks and runs like new!
$2095
MAZDA RX3 Coupe. Driven only 28,000 miles. AM/FM radio.
$1995
MAZDA '71 R100 Coupe. Gets approx. 30 mph. See this one!
$1695
VOLKSWAGEN '71 Sedan Super Beetle. A/T. Driven only 21,000 mi. Showroom cond. (8 'DOR). Sale price
$2195
DATSUN '73 610 wagon. A/T, fact. air. Top mechanical condition (894HAY)
$2895

SOUTH CITY MAZDA
1 Chestnut Ave. off El Camino, South San Francisco
873-2370
Open Nights & Sundays

940—Automobiles

BALESTRA PONTIAC
THE PLACE FOR THE BEST DEALS
1039 El Camino, RC 369-0061

Buick Skylark
1972
An outstanding custom Skylark hardtop coupe that is original in every respect. Has air conditioning, power steering, hydromatic transmission, radio, whitewalls, etc. This beauty is a one owner local car and is in unbelievable mint condition. (360FJF)
$3098
DICK BULLIS
Chevrolet and Subaru
21 California Dr. 344-0439
Burlingame Open eves., Sun.

BUICK '69 Le Sabre, fact. air, 1 owner, radials, clean. $1100/best ofr. 697-9130.

BUICK '69 convert., full power, exc. cond., must sac., pvt. pty., best ofr. 344-2534.

BUICK '70, Custom LeSabre, 4 dr. HT. $1150. 355-4177 eves.

CADILLAC '69 de Ville convertible. Very clean. $1600/best offer. Call 591-9832.

CADILLAC '67 Cpe de. Ville. All power, AM/FM, tilt steer. wheel. $1000. 342-9531.

CADILLAC, '68 El Dorado. Lo mi., extra sharp. 348-5125 or 573-7730.

CADILLAC
CRESS WELTNER
IS NOW WITH DON LUCAS CADILLAC!!
"To my 700 Cadillac owners on the Peninsula that I have assisted these past seven years, please come by or give me a call . . . I'm here to help you."
DON LUCAS CADILLAC
171 El Camino • 871-9566
South San Francisco.

Chev. Corvette
1972
A GLEAMING BEAUTY!
Sharp Arctic white finish with genuine glove leather interior. Has air conditioning, power steering, power windows, tilt wheel, AM-FM stereo radio with tape deck, mag wheels and brand new white lettered tires. It's been driven only 26,000 miles and is in absolutely immaculate condition. (557GQS)
$6298
DICK BULLIS
CVHEVROLET AND Subaru
21 California Dr. 344-0439
Burlingame Open eves. Sun.

CHEVROLET '69 Impala 427 4-spd., vinyl top, P.B. P/S, $1200. 878-9611 eves.

CHEV. '68 Malibu, 1 owner, air cond., auto., P.S., $1195. Sequoia Motors, El Camino, Jefferson, R.C. 364-3333.

Chev. '70 Camaro
Brand new blue finish with blue vinyl bucket seats. Has small V-8 engine, Turbo-hydramatic transmission, power steering, radio, whitewalls, etc. See it and you'll buy it. (543ARB)
$1998
DICK BULLIS
Chevrolet and Subaru
21 California Dr. 344-0439
Burlingame Open eves., Sun.

CHEVROLET '56 Nomad. Restored. Best offer. 345-9382.

940—Automobiles

Chev. '71 Caprice
Here's the top of the Chevrolet line. A most luxurious hardtop coupe in top condition. Beautiful green finish with contrasting dark green vinyl top and spotless matching interior. Air conditioning, power assists., radio, etc. The value is here! (480CVV)
$2398
DICK BULLIS
Chevrolet and Subaru
21 California Dr. 344-0439
Burlingame Open eves., Sun.

Chev. '71 Camaro
Small V-8 engine, rallye wheels, white lettered tires, air conditioning, Turbo-hydramatic, power steering, radio, etc. What more could you ask for? It's a clean, sharp little car and is a terrific buy. (P950)
$2898
DICK BULLIS
Chevrolet and Subaru
21 California Dr. 344-0439
Burlingame Open eves., Sun.

CHEV. '71, Malibu, auto., PS, vinyl top, 44,000 mi., lk. new, $1995. Sequoia Motors, El Camino, Jefferson, R.C. 364-3333.

Chev. '72 Impala
Need a good dependable family sedan? This car has to be it! Has beige vinyl interior with a medium green exterior, air conditioning, Turbo-hydramatic transmission, power steering, radio, etc. The car is great and is a terrific buy at our advertised price. (436EVE)
$2398
DICK BULLIS
Chevrolet and Subaru
21 California Dr. 344-0439
Burlingame Open eves., Sun.

Chev. '72 Malibu
A great Hardtop Coupe in top condition and appearance. Has rallye wheels with white lettered tires, air conditioning, power steering, Turbo-hydramatic transmission, radio, etc. Beautiful blue finish with vinyl top and interior make this a real value. (980EZX)
$2798
DICK BULLIS
Chevrolet and Subaru
21 California Dr. 344-0439
Burlingame Open eves., Sun.

Chev. '72 Vega
Extra nice Kamback station wagon with 4-speed transmission, radio, heater, etc. The car is solid throughout and it carries the Chevrolet "OK" warranty. (944GLD)
$1498
DICK BULLIS
Chevrolet and Subaru
21 California Dr. 344-0439
Burlingame Open eves., Sun.

Chev. '73 Camaro
An outstanding "228" 4-speed, driven only a few miles. Beautiful silver finish with black vinyl bucket seats and black vinyl interior. Equipped with power steering, power brakes, AM/FM radio, white lettered tires, etc. This car is one in a thousand and must be seen and driven to be appreciated. (002HUK)
$4398
DICK BULLIS
Chevrolet and Subaru
21 California Dr. 344-0439
Burlingame Open eves., Sun.

Chev. '73 El Camino
Metallic bronze finish with neutral vinyl interior and dark brown vinyl top. Plenty of eye appeal here! Has aluminum fin. wheels, air conditioning, power steering, Turbo-hydramatic transmission, radio, etc. Save plenty on this one. (52025M)
$3398
DICK BULLIS
Chevrolet and Subaru
21 California Dr. 344-0439
Burlingame Open eves., Sun.

Chev. '73 Camaro
Sharp medium orange finish set off by black vinyl bucket seat interior. Has small V-8 engine, air conditioning, Turbo-hydramatic transmission, power steering, radio, etc. This little beauty is clean as can be and is a great buy. (757GKL)
$3698
DICK BULLIS
Chevrolet and Subaru
21 California Dr. 344-0439
Burlingame Open eves., Sun.

Chev. '73 Malibu
Smart blue finish with white vinyl top and vinyl interior set off by rallye wheels. This beauty really has eye appeal! Equipped with air conditioning, power assists, Turbohydramatic transmission etc. (007HAT)
$3198
DICK BULLIS
Chevrolet and Subaru
21 California Dr. 344-0439
Burlingame Open eves., Sun.

Chev. '73 Monte Carlo
A gorgeous one owner car driven only 19,000 miles. Finished in a beautiful taupe with a white vinyl roof. Has power assists, plus air conditioning and is just about perfect in every respect. (277GUI)
$4198
DICK BULLIS
Chevrolet and Subaru
21 California Dr. 344-0439
Burlingame Open eves., Sun.

CHEVROLET '69 Impala, 327, mech. excel. record of maint. Needs minor body work, paint. $450. 593-9558, aft. 6.

CHEVROLET '69 Impala 350, 4-dr., clean, new tires, $895. 345-1779.

940—Automobiles

CHEVROLET '68 Corvette. Good condition. Call after 5 p.m. 342-3291.

CHEVROLET '59 Corvette. New tires, mags, $600. Call 574-5085.

CHEVY '73
Vega Fastback. Less than 16,000 actual miles. Slate blue finish. Contrasting interior. 3-speed trans. for the economy minded. 848NVY.
At a special price
Only $1789
METCALF-REIS
Oldest Lincoln-Mercury Dealer on the Peninsula
2 CALIFORNIA DRIVE
BURLINGAME 342-8607
OPEN EVENINGS, SUNDAY

CHRYSLER '69, 300, 2 dr. h/t, nice, loaded, $900. ZER400. 348-5808.

COMET 1966. $250 as is. Phone 344-5846.

DODGE CENTER
640 Veterans Blvd., R.C.
Sales-Service 365-6000

DODGE '69 Charger R/T, $1100/or make offer. 344-0283.

DODGE '71 Demon 340. The purple eater has arrived. All I can say is, "It's Heaveeee." Power steering, power brakes, automatic trans, 165DSY. A heaveeee $2495. San Mateo Chrysler Plymouth, 1320 El Camino, San Mateo, 341-7241. Open eves., Sunday.

DODGE '71 Van, P/S, P/B, $1295. 355-0756 eves. only or weekend.

DODGE '71 Colt, 1 owner, low mi., radial tires, R/H, $1950/make offer, 871-5988.

DODGE '73 wagon. Perfect. Air, all power, auto., AM-FM, new tires. $3195. 591-3850.

E-Z CORNER
TRANSPORTATION SPECIALS
'65 DODGE 4-dr. $399
Full-size sedan. Automatic, power. Runs good. (209AWB)
'66 Merc. Comet $499
4-DOOR SEDAN. Economy V-8, automatic, runs good. (TIE248)
'67 VW Bug $1199
Custom body, oversize tires. Sharp. (TJM382)
'62 Rambler $499
American Wagon, 6 cylinder, auto. trans. Low miles. Extra clean! (CAG174)
'68 Camaro $1399
Coupe, V-8, automatic, radio, bucket seats. Sharp! (VYT724)
'64 Chev. Impala $699
WAGON, 6-passenger, V-8, auto., power steering. Exceptional. (PST558)
'63 JEEP 4x4 ..... $1499
PICKUP with short wheelbase, standard trans., good condition. (C51870)
'67 Ply. Wagon $999
Fury w/V-8, automatic, power, clean. (6166) (UYU043)
'66 Chev. Caprice $999
2-dr., V-8, automatic, power, air, nice. (6167) (SAK341)
'67 Impala SS $799
V-8, automatic, power, buckets. (6165) (427FJB)
'67 Pontiac Tempest $899
Le Mans coupe, 6-cyl., 3-speed, stick, power, clean. (6147) (YUU289)
'67 Chev. Camaro $999
Coupe, V-8, automatic, power, sporty. (6144) (VON331)
E-Z DAVIS Chevrolet
1101 El Camino
Redwood City
366-3886 or 369-0311
OPEN UNTIL 9 P.M.

ECONOMY Cars, Finest You Can Find — ANYWHERE! New and Used. SAN BRUNO LINCOLN/MERCURY, 345 El Camino — 873-0800.

940—Automobiles

Ford Ranchero
1971
Brand new green finish with black hood stripe. V-8 engine, air conditioning, automatic transmission, power steering, etc. (364G9J). The car is right and so is the price.
$2298
DICK BULLIS
Chevrolet and Subaru
21 California Dr. 344-0439
Burlingame Open eves., Sun.

FORD Pinto '71. Runabout. Fantastic cond. Mags. Best offer. 345-4753.

FORD '68 Torino GT, 4-spd. Hurst, 390 hi perf. eng., mags, A.C., 10" wide ovals. Best offer. 583-9173.

FORD '69 Galaxie, Convertible, only 59,000 mi. Hard to find at $1195. Sequoia Motors, El Camino, Jefferson, R.C. 364-3333.

FORD '70 Maverick. Automatic trans., vinyl roof, radio, heater. One owner. Low miles. 989BOX. $1595.
ARATA PONTIAC
200 California Drive, Burl.
347-9543. Ask for Barney

Ford. Terminated
lease cars and trucks. Big savings. 871-0867, 697-6486.

FORD
REPOSSESSED
1971 LTD
#8698
2 DOOR HARDTOP
Take advantage of this chance to save $$. No back payments to be made. No old contracts to assume. We also have many others to choose from! Dealer. Call Credit Manager.
588-4998

GALLOPING GOOD DEALS ON YOUNG USED CARS
Late Model Cars
From our rental fleet. All with low miles. And at prices as low as or lower than you'll find elsewhere.
12 Mos. or 12,000 mile power train warranty.
AVIS
1650 Old Bayshore, Burl.
692-2290 or 692-3800

GREMLINS '74's $2544, tx./lic. SALES — 994-1660 — LEASING SERRAMONTE AMERICAN MOTORS/JEEP, 620 Serramonte Blvd., Colma.

Guaranteed Transportation
Cars — $195 — UP 366-7303
Certified Cars, 200 5th, R.C.

HORNET '72
Sportster Wagon. Factory air, power steering, automatic trans. A responsive and economical, king-size wagon. 115EDT.
Only $2689
METCALF-REIS
Oldest Lincoln-Mercury Dealer on the Peninsula
2 CALIFORNIA DRIVE
BURLINGAME 342-8607
OPEN EVENINGS, SUNDAY

JEEP '74 CJ5, only 1400 miles. Sacrifice $3995. Gene Baker Jeep #585-8400. 4885 Mission, SF.

LESHER — MUIRHEAD OLDSMOBILE, 700 Serramonte, Colma. 994-5600. SALES — SERVICE — LEASING.

LINCOLN MARK IVs
3 Gorgeous cars
'73 All black, only 21,311 mi.
'72 Blue w/h. top, 27,930 mi.
'72 Red/white top, 34,101 mi.
Each includes every factory accessory. Don Lucas Cadillac, 171 El Camino, So. San Francisco, 871-9566, across from White Front.

LINCOLN '72 Continental Mark IV. Excel. cond. Full equipt. Best ofr. 345-0736.

Looking for a Car?
NO CREDIT?
NEW JOB?
LOW ON CASH?
NEW ADDRESS?
EASY TERMS
We have Over 250 New and Used Cars! Dealer.
Call Credit Manager.
588-4998

FAR OUT MUSIC AT WAY IN PRICES! Check the Times Want Ads today!

940—Automobiles

YOU'LL LOVE LUCAS!!
. . . FOR HIS FINE PRE-OWNED AUTOMOBILES!
OVER 50 OF THE MOST BEAUTIFUL TRADE-INS YOU'LL FIND ANYWHERE!
Here is just one example:
1973 THUNDERBIRD LANDAU COUPE
A magnificent automobile with less than 13,000 miles!
(766GQU) SALE PRICED NOW . . .
$5288
DON LUCAS CADILLAC
171 EL CAMINO, SOUTH SAN FRANCISCO
871-9566
OPEN EVERY DAY & SUNDAYS

Merc. '69 Cougar
Sharp little Cougar with small V-8 engine, automatic transmission, power steering, radio, etc. (148HAR)
$1698
DICK BULLIS
Chevrolet and Subaru
21 California Dr. 344-0439
Burlingame Open eves., Sun.

MERCURY '69 Montego 4-dr. A/T, P/S, clean. $845. Call 697-4698.

MERCURY '69 Marquis wag., fully equipped, 25,000 mi., A/C. 342-6819.

MERCURY '72 Marquis Super deluxe 9-pass. Station Wagon. All factory access., air cond., luggage rack. Many more. Beaut. car with only 20,380 mi. Lic. #587GTO. Don Lucas Cadillac, 171 El Camino, So. SF, across from White Front, 871-9566.

MONTE CARLO '72. Lease termination. Air, AM-FM stereo, vinyl top. Only 27,000 miles. New tires. Call Mr. Henry at 344-7611 days; 368-5585 eves.

MUSTANG II '74, 2+2 4-spd., 2,000 mi. Best offer. 592-1147, 369-1741, Russ.

MUSTANG '68, V-8, auto., vinyl top, excellent condition, $1200. Call 347-0269.

MUSTANG '73
Lic. No. 974GLL. One owner. Radio, heater, automatic transmission, power steering. Factory air conditioning. Beautiful yellow/gold finish. Landau top, interior to match. Showroom new. Small V-8. Many other extras. Kohlenberg Ford sells for less.
Priced $3288
KOHLENBERG FORD
90 California Dr. 347-3515
BURLINGAME
OPEN EVENINGS, SUNDAY

Olds '71 Cutlass
Beautiful Cutlass "S" coupe in a sky blue finish with a white vinyl roof. Air conditioning, power steering, hydramatic transmission, radio and white-walls complete the vehicle. It's a great buy at a price that's right. (980JZA)
$2698
DICK BULLIS
Chevrolet and Subaru
21 California Dr. 344-0439
Burlingame Open eves., Sun.

PINTO '71. $1200. CALL 359-2459.

PINTO '72 Squire wag., low mi., A/T, A-1 cond. 359-6192 aft. 6 p.m.

PINTO '74. Like new. 850 miles, large engine, 4-spd. $2350/firm. Mike 347-2700.

Ply. '73 Scamp
So what's a scamp? It's a Plymouth slant 6 Valiant hardtop coupe with a beautiful custom interior and flawless exterior. This car has a vinyl roof, automatic transmission, power steering, radio, white walls, etc. It's been driven only a few miles and is sharp as a tack. (7566FJ)
$2898
DICK BULLIS
Chevrolet and Subaru
21 California Dr. 344-0439
Burlingame Open eves., Sun.

Sell musical instruments with a Times Want Ad!

PLYMOUTH '70 2-dr. hardtop, R/H, P/S, A/T. Good condition. 368-6423.

PLYMOUTH '64 Barracuda. Perf. cond. See to appreciate. $500. 347-0588.

PONTIAC '65 G.P. Like new. Bucket seats, air, $595. Call 341-8698.

PONTIAC '68 convert. Excellent cond. 17 mpg, $600. Call 349-1061.

PONTIAC '65 Bonneville convt. 1 owner, double speakers, AM/FM, $550. 344-8740.

PONTIAC '72 Safari Wagon, 6-passenger with only 24,000 miles. Air, luggage rack, loaded, FM, tilt wheel, all accessories! 837-EUV.
VACATION SPECIAL
$3695
DON LUCAS CADILLAC
171 El Camino • 871-9566
South San Francisco

PONTIAC '73 Grand Am. 382GQZ. Automatic trans., power steering, brakes, stereo radio with tape, honey comb wheels. Factory air, 7.4 liters. $4195.
ARATA PONTIAC
200 California Drive, Burl.
347-9543. Ask for Barney

PONTIAC '72 Le Mans Wagon. Automatic trans., power steering, factory air, roof rack, 21819R. $2695.
ARATA PONTIAC
200 California Drive, Burl.
347-9543. Ask for Barney

PONTIAC '72 Granville. Full power. Low, low miles. One owner. 037FCG. $3195.
ARATA PONTIAC
200 California Drive, Burl.
347-9543. Ask for Barney

PONTIAC '72 Granville Convertible. 694JYT. Full power. $2695.
ARATA PONTIAC
200 California Drive, Burl.
347-9543. Ask for Barney

PONTIAC '73 Grand Prix, V-8, automatic, P/S, P/B, air, black/silver. One owner. Under 14,000 miles. 311GLF. Only $4195. Fred Lautze Ford, SSF, 871-7070.

PONTIAC '72 Catalina 4-dr. HT, P/S, P/B, air, $2200 or $425 down, assume pymts. 348-1791.

RANCHERO '70 GT, auto., P/S, P/B, A/C, low mileage. $1600 or offer. 344-2772.

SCOUT '65 B80 4-wheel drive. Good cond. New white paint. $750. 347-4473.

SERRAMONTE FORD, Sales, Service, Leasing. 99 Serramonte Blvd. Next to Hgwy. 280, Colma. 755-7007.

T-BIRD '66. New radiator, tires. One owner. Excel. cond. Best offer. 592-6999, 342-8282.

TINSLEY BUICK-OPEL
601 El Camino, Redwood City
366-3891

VEGA '71
REPOSSESSION
$1088
(513DRD). Must sell immediately. Need reliable party to make small mo. payments. No back paymnts. due. No contract to assume. Many others to choose. Call Credit Mgr. Dealer. 755-4769.

VEGA '72 GT. Custom interior. AM FM, $1825 or best offer. 364-7153.

VEGA '72 Hatchback. Rebuilt engine, auto. trans. Gold. $1800/offer. 873-6392.

IF YOU HAVE A MUSICAL INSTRUMENT TO SELL, get fast results with a Classified Ad. Dial 348-4444; 589-1234; 369-1791.

DISPLAY CLASSIFIED 940—AUTOMOBILES

1974 **SAN BRUNO** 398 EL CAMINO 1974
• WARNING •
DON'T PAY TOO MUCH!
GET YOUR NEW CAR HERE!
BIG DISCOUNTS NOW!
DARTS • COLTS • TRUCKS • VANS
873-2500 • THE AUTOMOBILITY DEALER • OPEN DAILY 9 TO 9
TANFORAN DODGE

Audit Uniformity Posed For Peninsula Cities

There could well be some change and uniformity in the fiscal auditing practices of the county's incorporated cities, the 1973-74 County Grand Jury states in its final report.

The report notes that "it is obvious after reading the various audit reports that there is little uniformity or communication (by auditing firms) either with the council and staff of each city, or with any other city financial department.

"Improvements are needed to obtain more uniform procedures in accounting practices for the attainment of a financially sound city."

Noting that it had only a short time to do studies on the cities' fiscal management, the grand jury recommends that future grand juries not only continue these studies, but expand their investigations to a study of the fiscal matters of the various school districts in the county, including the retention of an outside efficiency expert to obtain actual costs and to determine if money is being best expended.

After all, the report notes, "the largest share of the taxpayer's dollar is expended for schools, and it is here that there appears to be the greatest concern."

Most of the county's cities are in good financial shape and follow good or acceptable fiscal practices, the grand jury report states. However, there were some poignant observations in a few instances.

Noting that the auditing firm reviewing Pacifica did an excellent report, but that "a great deal of work was necessary by the auditing firm to obtain a presentable audit because of the condition of the accounting records of the city."

The audit indicates the city's financial condition is "poor," the report states without elaboration.

The grand jury notes that the audti report for the city of Millbrae is critical of the accounting and handling of the financial matters of the city and that the city was "inattentive" to the financial recommendations made in prior reports by the auditing firm.

Also, the report notes, the audit "clearly indicates" that the chief financial officer of the city has not put in the necessary time to do a proficient job.

One of the reasons for this, the report states, is perhaps that the position is elective, not full time nor well-paying, leaving the financial officer unable to put in the time needed.

Although the audit for Daly City is clear and presentable and indicates the financial functions of the city are well handled, the report notes that the auditor for the city also is the accountant for the local scavenger firm that dealt with the city and that he also worked on a political campaign for one of the city's councilmen.

Although this is not a legal wrong, the grand jury says, "it may not be ethically proper and should be reviewed by the city council."

In Foster City, where a previous audit indicated a great many problems existed, subsequent review by the auditing firm indicates that most problems have been met and corrected by the city, the report states.

In many instances the grand jury notes that a single auditing firm has been doing a city's auditing for many years (50 years in the case of San Carlos) and says that it would appear financially sound to periodically retain another auditor.

'Duplication' of Outdoor Facilities Criticized

In its final 1973-74 report, the San Mateo County Grand Jury states its "strong" objection to the County Board of Education "spending millions of dollars to merely duplicate facilities" in development of a proposed outdoor education program on a 173-acre site adjacent to County Memorial Park.

". . . The County Board of Education has neither fully nor adequately informed the citizens of San Mateo County of all the implications and total costs required in relocating the outdoor education program," the report, released Wednesday, states.

Referring to its interim report of a year ago, the grand jury noted that it had recommended that the Board of Education should give further consideration to working with the YMCA in improving facilities at the Jones Gulch site which presently is used for the outdoor education program.

County schools officials, in purchasing the 173-acre site, said that the demands for participation in the outdoor education program are such that Jones Gulch cannot accommodate the increased number of participants.

However, the grand jury notes in its report that the YMCA management has reported that upon completion of a YMCA master plan, including opening of large portions of 927 acres yet to be utilized on its site near La Honda.

The YMCA reports that the total number of students, faculty, and program facilities in the county schools' proposed program could be accommodated, with some exceptions (live animal facility, observatory, library) on the YMCA property, the grand jury says.

The grand jury report also cites a report of the Governmental Research Council of San Mateo County in which the GRC estimates the total cost of the new outdoor education facility at $4.1 million.

A major consideration against the development of a county-owned facility is the problem of maintaining an operating staff at the camp over a 12-month period and the high total operating cost of $400,000 annually, the GRC report states. This compares with between $100,000 and $130,000 now being paid the YMCA and thus means taking on a greatly expanded expense.

"At the present rate of charging school districts $34 per pupil whis would require useage by some 12,000 pupils per year, or more than double the present rate," the GRC reports.

"In addition, this high usage could well precipitate the same environmental deterioration which has been a concern at the YMCA camp."

The grand jury, in its report, says that the GRC recommendations are, for the most part, "in agreement with our findings."

Screening of Jurors Urged

"Careful and thorough interviews" with each prospective member of the San Mateo County Grand Jury is recommended by Charles A. Black, foreman of the outgoing 1973-74 grand jury and by Euleta D. Robinson, secretary of the grand jury.

The interviews should be attuned to "any relationships to county elected or appointed officials, employes or any businesses, contractors or builders who might be doing business with San Mateo County, and that these categories of individuals be excluded from any grand jury panel," the two state in their recommendation.

Also, the chairman and secretary recommend to all future members of grand juries that they "withdraw from any and all personal political involvements during their period of service on the grand jury."

The recommendations could have been in reference to a glowing commendation of the current Board of Supervisors released last May in an independent report by Otto Graf, chairman of the grand jury committee observing functions of the Board of Supervisors.

In its final report, the grand jury has toned down the statements of Graf. It makes no reference as to whether members of the Board of Supervisors should be elected by district, instead of at large as is presently the case, or whether the membership of the board should be increased from the present five members to seven members.

Graf's report recommended against the changes.

In the final report, the grand jury cites the "single greatest reason for the lack of understanding by the cities and residents of the county of the role of the Board of Supervisors is the leck of adequate communiction."

It recommends updating of publications, such as put out by the League of Women Voters, concerning county government.

Noting the low turnout of spectators at board meetings, unless there is a highly controversial matter, the grand jury states that the apathy extends "even when meetings are brought closer to home and in the evening."

An effort should be made by the board, the grand jury believes, to "evaluate community attitudes towards the county government, and to take such action as is appropriate to correct any indicated deficiencies."

Grand Jury Discharge After Long Term

The 1973-74 San Mateo County Grand Jury, which served an unusual 18-month term, was discharged July 2 at 8:30 a.m. by Presiding Superior Court Judge Robert D. Miller.

Although grand juries usually serve only one year, the term of the current grand jury was extended by six months following enactment of legislation to place grand juries on a fiscal, rather than a calendar year, basis.

A new grand jury, under the jurisdiction of Superior Judge Robert E. Carey is scheuled to be impaneled July 18.

The 19-member grand jury will be selected by lot that date from among 30 candidates nominated by the county's Superior Court judges.

Court Administrator J. Paul Peoples said Wednesday that the names of the prospective members of the grand jury will be announced early next week.

St. Martin's Announces Guest Pastor

Dr. John H. Hauser will conduct Sunday services at 8 a.m. and 10 a.m. at St. Martin's Episcopal Church, 777 Southgate, Daly City, June 14 and will continue to do so through August 4.

Dr. Hauser was born in Hempstead, New York and graduated from the Berkeley Divinity School in 1939. He was ordained a deacon that year and became a priest in December of the same year.

Dr. Hauser is married and has three children. He is presently Rector of Christ Church, Coronado, California.

Fr. Timothy Rudolph, Rector of St. Martin's, will take over Dr. Hauser's pulpit in Coronado.

PUBLIC NOTICES

Walter S. Hunter, Esq.
NOTICE TO CREDITORS
No. 50965

SUPERIOR COURT OF THE STATE OF CALIFORNIA, FOR THE COUNTY OF SAN MATEO.

Estate of MATIE L. CZAPKAY, Deceased.

NOTICE IS HEREBY GIVEN to the creditors of the above named decedent that all persons having claims against the said decedent are required to file them, with the necessary vouchers, in the office of the clerk of the above entitled court, or to present them, with the necessary vouchers, to the undersigned at the law offices of Walter S. Hunter, Esq., 126 West 25th Avenue, San Mateo, California 94403, which is the place of business of the undersigned in all matters pertaining to the estate of said decedent, within four months after the first publication of this notice.

Dated: December 27, 1972.

VERA KERR,
Executrix of the Last Will of the above named decedent.

Walter S. Hunter, Esq., 126 West 25th Avenue, San Mateo, California 94403, Attorney for Executrix.

First publication in The Post, San Mateo, California 94402, Wednesday, June 26; July 3, 10, 17, 1974. (P-175)

BRAND NAME SHOPPING
as advertised in Tuesday's or Wednesday's
SAN MATEO TIMES AND DAILY NEWS LEADER

DANOLA HAM — A world of flavor in every slice.
DANFOODS MEATS — Thin sliced meats from Danola.
MRS. PAUL'S KITCHENS — Store coupon — Save 7c on Mrs. Paul's Combination Seafood Platter.
ROD'S IMO — Mail Coupon — 25c refund for the lid from IMO, it's better than sour cream.
RAGU FOODS — Mail coupon — get a barbecue apron for the label from Ragu Spaghetti Sauce with the old world flavor.
STOUFFER'S FOODS — Store coupons — Save 10c on Stouffer's new filled Cup Cakes, and on the old favorites, too.
GORTON'S OF GLOUCHESTER — Store coupon — Save 10c on any of Gorton's delicious frozen fish dishes.

When the talk turns to cars—

. . . IT TURNS TO KOHLENBERG FORD!

"PSSST! . . . DO YOU THINK WE SHOULD TELL THEM WE ONLY PAID $2792 FOR OUR BRAND NEW FORD?"

BRAND NEW 1974 STATION WAGONS YOUR CHOICE!

PINTO SQUIRE 4-SPEED! $2792
ID 192053

ID 181512

PINTO WAGON AUTOMATIC! $2792

BRAND NEW 1974 MAVERICK
with small economical 6-cyl. engine, automatic transmission, front and rear bumper guards, solid state ignition and more! ID 189573
NOT $3800; NOT $3000 . . .
NOW JUST $2792

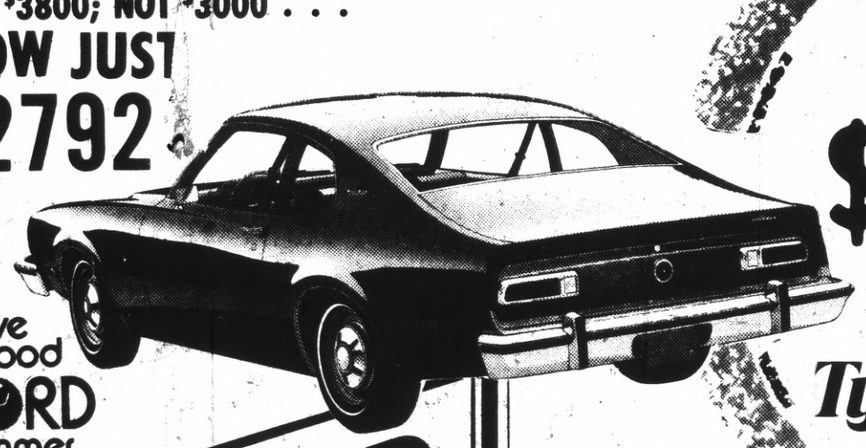

Have a good FORD summer

YOUR CHOICE! $2792 Typical Values

BRAND NEW 1974 MUSTANG II
with overhead cam 4-cyl. engine, 4-speed transmission, disc brakes, rack and pinion steering, tachometer/instrumentation group, all vinyl bucket seats, full wheel covers and more! ID 280279.

NOT $3800
NOT $3000 . . .
NOW JUST $2792

$169 DOWN! $69 A MONTH!

CASH-TRADE-TERMS
"WE CARRY OUR OWN CONTRACTS"

500 NEW FORDS
ALL MODELS • ALL COLORS • ALL EQUIPMENT
EVERY ONE-SALE TAGGED FOR IMMEDIATE DELIVERY!

COMPARE OUR TERMS:
One loan, no additional collateral, just your qualified credit. $169 down plus tax and license and $69 per month for 48 months. The deferred payment price including tax, license, down payment and all finance charges is $3687.52. Annual percentage rate 11.87%

OPEN EVERY EVENING • ALL DAY SUNDAYS

KOHLENBERG
101 CALIFORNIA DRIVE • BURLINGAME • PHONE 344-1111

YOUR Quality DEALER

SIDEWALK SALE

Thurs. & Fri. ONLY!

2 BIG DAYS
July 11 & 12

OVER $3 MILLION of GREAT BUYS!

97 Stores Including SEARS, PENNEY'S, THE EMPORIUM
Clear the Decks! Savings you won't believe 'til you see them!

COME EARLY! SAVE BIG!

ENJOY SHOPPING
THE PENINSULA'S
FINEST ENCLOSED
MALL 7 DAYS!!

Mon. thru Fri. . . 9:30 a.m. 'til 9:00 p.m.
Saturdays . . . . 9:30 a.m. 'til 5:30 p.m.
Sundays . . . . . Noon 'til 5 p.m.

TANFORAN IS CLOSE
TO YOU ON THE S.F. PENINSULA

Tanforan Park
Shopping Center

El Camino Real at Sneath Lane • San Bruno

SALE STARTS 9:30 A.M.

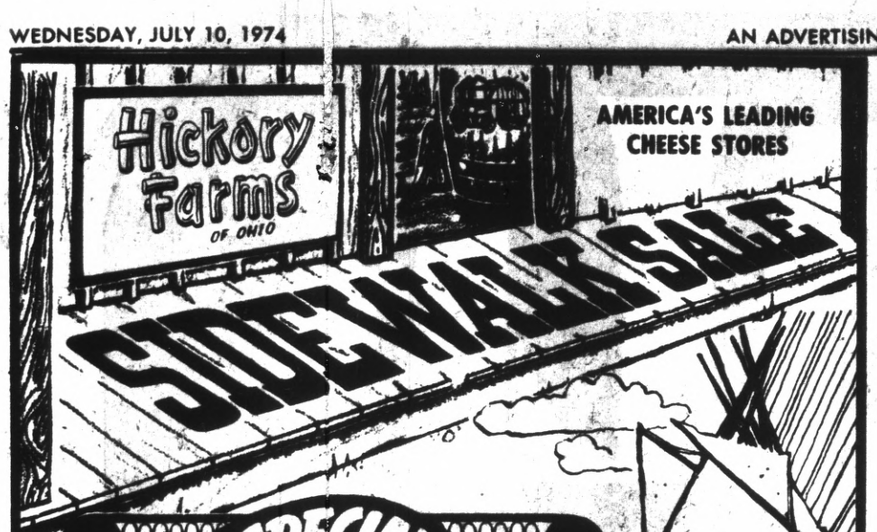

SPECIAL

CITATION SWISS

FROM THE WHEEL (All 200 pounds)

REGULAR 2.59 NOW ONLY **2.29**

COME SEE OUR CHEESE ON DISPLAY IN A TEEPEE ON THE MALL

OLD-FASHIONED CRACKERS	Reg. 69c	2 FOR 39c
OVAL WAFERS	Regular 79c ... Sale	2 FOR 45c
SESAME SQUARES	Reg. 69c Sale	2 FOR 39c
BANANA CHIPS	Sweet or Salted Regular 79c	2 FOR 45c

Aunt Ida's **MELTAWAY MINTS** BOXED—3 FLAVORS
7 OZ. Reg. 1.45 ... 1.09
14 OZ. Reg. 2.65 ... 2.09

BULK CANDY YOUR CHOICE--REG. 1.29 BUY ONE LB. AND GET ONE LB. FREE!

Come in and sample our Cheese BEFORE you buy — it's a way of life at Hickory Farms
TANFORAN SHOPPING CENTER • SAN BRUNO • 873-4373

LITTLE OL' SUITMAKER

Anniversary Sale

36 JACKETS Regular $16.95 Now $4.88

200 PAIRS SLACKS Reg. $14.00-$20.00 Now $8.88

SWEATERS Regular $19.95 Now $12.88

DENIM SUITS $39.95

24 SUMMER SPORT COATS Now $12.88

SPORT SHIRTS Regular $18.00 Now $8.88

ERNST TIES Entire stock of over 500 $8-$12 ties at $2.00 each

JUST INSIDE MAIN ENTRANCE • TANFORAN MALL • SAN BRUNO

CHILDREN'S SHOES

Sidewalk Sale

Excellent values on famous brand children's shoes. Various styles and colors. Not all sizes in every style or color! Hurry for the value of a lifetime. First come! First served!

$3.97 $5.97

Stride Rite BOOTERY

Tanforan Park Shopping Center
El Camino at Sneath Lane, San Bruno
Upper Level — 589-9143
Special above available at Tanforan only!

$5. & $10. ESPADRILLES & CLOGS

SALE! Byron's SALE!

Wide assortment of colors and styles drastically reduced for this event.

TANFORAN STORE ONLY!

SIDEWALK SALE

PATTERN
CUTTING BOARD
• WITH NEW SPECIAL BIAS LINES

Opens to 40" x 72" surface
Regular $4.00 retail
SAVE $2.12 NOW **1.88**

SUMMER
PRINTS
• VOILE PRINTS
• SPORT PRINTS
• NEW WORLD PRINTS

Colorful summery designs on a wide range of textures. Many natural backgrounds. Machine wash, 44"/45" wide, cotton, acrylic, polyester blends.
VALUES TO $2.49 YARD

2 YDS. 1.50

FAMOUS DAN RIVER
FABRICS
• VIVA FANCIES • DALA MATES
• DANFLAIR CLIPS • DANLYN

Plaids! Fancies! Novelties! Machine wash polyester/cotton. 44"/45" Wide.

REGULAR $1.69 YARD
SAVE TO .83 YARD

86c YD.

SPORTS FABRICS

FAMOUS DAN RIVER
• SEERSUCKER PLAIDS • WOVEN PLAIDS
• FANTASY SCREEN PRINTS • PLAID & STRIPE SUITINGS
• COTTON DUCK PRINTS • PIQUE PLAIDS

Select from a wide range of novelty designs on sports weaves and weights. Machine wash cotton/acrylic/polyester blends. 44"/45" wide.

VALUES TO $2.69 YARD. SAVE TO $1.69 YARD.

1.00 YD.

HOUSE OF FABRICS
always first quality fabrics

TANFORAN PARK SHOPPING CENTER
Lower level — on the Main Mall — Phone 588-6685

HILLSDALE San Mateo	REDWOOD CITY	SERRAMONTE CENTER
341-0101	366-2651	994-2111

ALL STORES EXCEPT REDWOOD CITY OPEN SUNDAY NOON 'TIL 5

Thom McAn

SHOE SALE

ON MANY SELECTED STYLES

30% to 50% OFF!

WOMEN'S DRESS SHOES ... $4.97
WOMEN'S CASUAL SHOES ... $3.97
MEN'S DRESS SHOES ... $7.97-$14.97

TANFORAN PARK
LOWER LEVEL ON THE MAIN MALL

PANTS AND TOPS SALE

were $9 to $15
NOW $6.99 AND $8.99

BELTS also on sale

JEANS WEST

232 Tanforan Park, San Bruno
Upper Level—Overlooking The Mall

Sidewalk Sale
Thursday July 11

pants and jackets $7.00 and up

blouses • T shirts • sweaters $3.80 and up

dresses $9.90 to $29.90
1 and 2 pc. • maxis
values to $44.

jewelry, bags, hats, belts $1.00 and up

NOBBY
tanforan • San Bruno

"PICTURE THE WHOLE FAMILY ENJOYING DINNER AT THE RIGHT PRICE"

'SMILE WHILE YOU EAT!'

Tanforan Park
GARDEN RESTAURANTS

9 RESTAURANTS UNDER ONE ROOF

AMIGO MIKE (Mexican)
DONUT WORLD
HAMBURGER INN
HOFS BRAU
HAPPY ORANGE
KING WONG (Chinese)
RED CARPET HOT DOG & PIZZA
STEAKS & CHICKEN UNIQUE
SWENSENS ICE CREAM

COME AS YOU ARE 7 DAYS PER WEEK!!!

Mon.-Fri. 11-9
Sat. 11-6
Sunday 12-5:30

LOWER LEVEL BETWEEN PENNEYS & THE BIG E

While We Are Under Construction, You Will Find These Other Entrances Open and Ready For Quick Entry into Tanforan

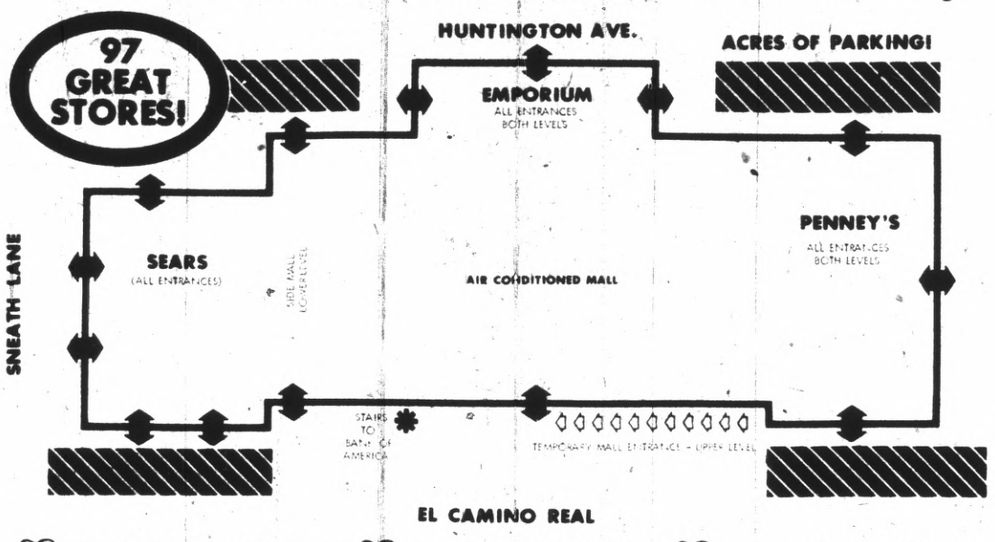

Shop 5 Nights Til 9pm - Saturday 9:30 til 5:30 - Sunday Noon til 5pm

SIDEWALK SALE

Many other tremendous savings on Men's and Women's shoes now available

S & K

TANFORAN PARK
Stanford Shopping Center • Hillsdale Mall

HURRY!

MANY One-of-a-kind Items

FLORSHEIM CLEARANCE

FLORSHEIM SHOES
Selected Men's Styles • Values to $35.95
$21.80 TO $26.80

WORTHMORE SHOES
Selected Men's Styles • Values to $22.95
$11.80 TO $16.80

Not all sizes in every style—
but a good selection at exceptional savings!

FLORSHEIM SHOE SHOP
TANFORAN PARK SHOPPING CENTER
Upper Level—near escalators • San Bruno • 588-5469
HOURS: Mon. thru Fri. 9:30 a.m. to 9 p.m.
Sat. 9:30 a.m. to 5:30 p.m.—Sun. 12 to 5

American Express Money Cards and most major credit cards honored.

PAPSIES PAPSIES PAPSIES

SUPER SUMMER CLEAN-UP!

Help us clear out our summer STOCK!

FASHION PANTS ½ OFF
HALTERS $1.50 and up
SWIMSUITS REDUCED ⅓ OFF
COTTON T'S $5.88 to $6.88

PAPSIES PAPSIES PAPSIES

218-A TANFORAN PARK SHOPPING CENTER • SAN BRUNO

OPEN EVERY WEEKNIGHT 'til 9

SATURDAYS 9:30 a.m. to 5:30 p.m.
SUNDAYS Noon to 5 p.m.

Leeds semi-annual shoe clearance

were 5.99 to 7.99 — 2 PR. $7 — single pair 3.98

were 8.99 to 11.99 — 2 PR. $11 — single pair 5.98

were 12.99 and more — 2 PR. $13 — single pair 6.98

Big savings! Hurry in for the best selections in your size. Fun shoes and dress-ups for right now!

Clearance Handbag Groups at great reductions

TANFORAN PARK SHOPPING CENTER
Upper Level—at the escalators—873-9895

Scholl goes on sale.

Go to Scholl For our big clearance sale on a terrific selection of seasonal and discontinued shoes. But not all styles in all sizes. So hurry!

Scholl
Foot Comfort that goes everywhere.

WOMEN'S SHOES:
WERE UP TO $20.00
NOW $10.90
WERE UP TO $22.00
NOW $13.90
WERE UP TO $24.00
NOW $15.90
WERE UP TO $28.00
NOW $17.90

MEN'S SHOES:
WERE $24.00 TO $42.00
NOW $14.90 TO $29.90

ALSO AT

231 Grant Ave., San Francisco	Ex 2-6267
1753 Broadway, Oakland	893-7405
835 Market St., San Francisco (Emporium)	Yu4-1111 Ext. 1560
Eastridge, San Jose	274-6550
54 W. Santa Clara Ave., San Jose	293-1970

Scholl Foot Comfort® Shops Upper Level • Near Penneys
TANFORAN PARK SHOPPING CENTER
El Camino Real at Sneath Lane, San Bruno • 873-8068

Sidewalk Sale

Kitchen Ware!
Decor Plaques!
Flower Arrangements
Plus many other items . . . all

DRASTICALLY REDUCED
during our giant Sidewalk Clearance!

TANFORAN SHOPPING CENTER Upper Level
the Gift Tree

EXCAVATION for new wing is continuing at the Tanforan Shopping Center in San Bruno.

SAVE!
LEATHER
Half Soles & Heels
Our half soles look as good as the soles on new shoes-
Reg. 11.25
NOW
$9.88

DAVE'S THOROGOOD SHOES
TANFORAN PARK • LOWER LEVEL • NEAR EMPORIUM ENTRANCE • 971-0566

$tep up for a $uper $avings

The Skalawag
by Scholl

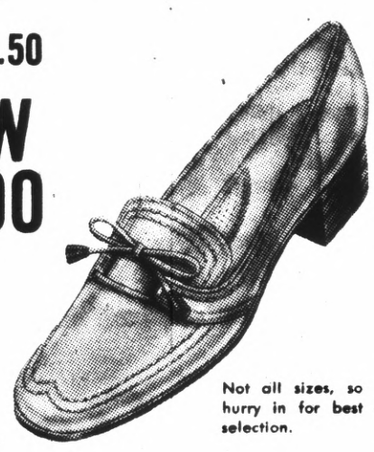

Was 20.50
NOW 10.90

Not all sizes, so hurry in for best selection.

Scholl's Foot Comfort® Shop
Tanforan Park Second level near Penneys

ZALES JEWELERS Our People Make Us Number One

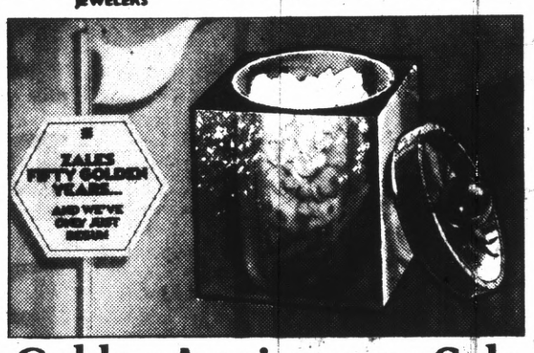

Golden Anniversary Sale
Select Group of
GIFTWARE
Save 10% to 33⅓%
off regular prices
OPEN SUNDAYS 12-5
Zales 50 Golden Years and We've Only Just Begun.
Zales Revolving Charge • Zales Custom Charge
BankAmericard • Master Charge
American Express • Diners Club • Carte Blanche • Layaway
Sale prices effective on selected merchandise.
Entire stock not included in this sale. Original price tag shown on every item.
All items subject to prior sale. Items illustrated not necessarily those on sale.
SAN BRUNO, Tanforan Park Shopping Center — 873-5515
SAN MATEO, Hillsdale Shopping Center — 345-7973
DAY CITY, Westlake Shopping Center — 756-6404
AND 19 other great Zales to serve you in Northern California

Welcome TO THE EXCITING NEW

KINGDOM OF OZ

FOR FAMILY FUN
at
TANFORAN SHOPPING CENTER
Opposite SEARS
Lower Level

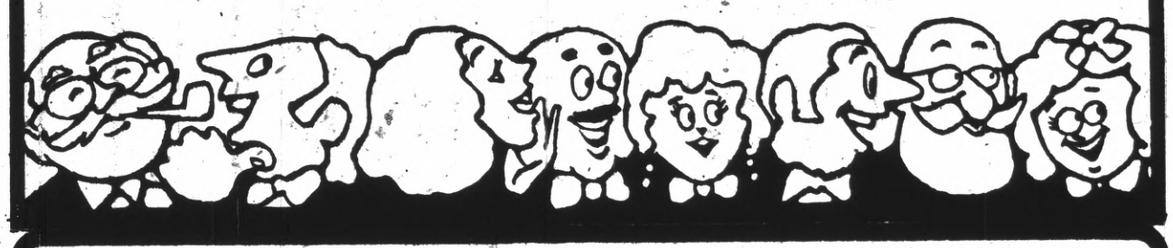

Motherhood MATERNITY SHOPS

SALE
and clearance
DRESSES
and SPORTSWEAR
$2. to $7.
Other Sale Goods ⅓ to ½ off
Bankamericard Master Charge
TANFORAN PARK
Lower Level — 588-9437

SALE

1/2 OFF ON ALL SALE MERCHANDISE!

Kitchen Ware . . . Lots of Gift Items . . . Home Decor!

HOTAI
Gift & Home Decor
Formerly Pacific Imports

Tanforan Park Shopping Center, San Bruno
Upper Level — West Wing — Phone 589-3644

Gallenkamp
THE FAMILY SHOE STORES

OVERSTOCK SHOE SALE!

SAVE UP TO 70%
FROM OUR REGULAR PRICE ON MANY ITEMS

• Our buyers goofed • We are overloaded on new spring and summer footwear • We must sell these shoes to make room for the new fall shoes arriving soon • Shoes for every member of the family • All new merchandise from our regular stock • Sizes in most styles but not in every style • Shop early for best selection

Sale starts at 9:30 a.m.
Two days only--Thursday, Friday—July 11 & 12.
Shop both days 'til 9 p.m.

Regular to $14.99
WOMEN'S SHOES
FOR CASUAL OR DRESS
2.97 TO 6.97

Regular to $19.99
MEN'S SHOES
MANY STYLES TO CHOOSE FROM
6.97 TO 12.90

Regular to $9.99
CHILDREN'S SHOES
FOR BOYS AND GIRLS
2.97 TO 6.97

TANFORAN PARK ONLY!

Burts
twice-a-year shoe clearance
SALE!
were 5.99 to 7.99
3.98 2 for $7
were 8.99 to 11.99
5.98 2 for $11
were 12.99 & up
6.98 2 for $13
save on special handbag groups!

Hurry for best selection! Groups of dressy, casual shoes for all occasions. Many sizes, colors!

TANFORAN PARK SHOPPING CENTER
Lower level — on the main mall — 873-9828

SIDEWALK SALE!
FOR GUYS AND GALS!

Most famous name in
PANTS
VALUES TO $14.00
Now 3.99
Pants, Shirts and Blouses!
HOUSE OF BLUE JEANS
Tanforan Park
Upper Level
San Bruno

TANFORAN ELECTRONICS and SOUND CENTER

Tanforan Park Shopping Center
San Bruno Upper Level
El Camino Sale Off Center Mall

871-6151 E-Z TERMS

COLOR TV'S—RADIOS—STEREOS and CASSETTE RECORDERS by SONY • PANASONIC • SANYO HITACHI • SUPERSCOPE

MUSICAL INSTRUMENTS
Special Discounts on Electric Guitars
Lyle Classical and Folk Guitars
Accessories • Sheet Music

WALKIE TALKIE (pair) ..... only 19.95
INTERCOM SYSTEMS (pair) .. only 47.95
HEADPHONE RADIO ..... only 16.95
RECORD PLAYER ..... only 49.95
BATHROOM RADIO ..... only 11.95

CAR STEREOS by Pioneer, Sanyo, Panasonic
Jensen speakers

SIDEWALK SALE

50% to 75% SAVINGS

BOYS HUSKIES:
Famous maker Summer Pants Waist 28-36 Were 11.50 ..... Now $5.75 ea.
Famous maker husky Shorts (plaids and solids, waist 28-38) Were 5.00 & 5.50 ..... Now 2½ $6.00
Husky Vests Solids 8-20 were 4.50 ..... Now $2.25 ea.

BOYS SLIMS:
Dress Pants double knits 6-14 Were 7.50 - 10.00. Now $3.75 to $5.00
Play Pants 7-16. Were 6.00 & 8.00. Now $3.00 & $4.00

Other items too numerous to mention at tremendous savings.

GIRLS & TEENS
½ SIZES
SUMMER CLEARANCE TOPS, DRESSES, PANTS.

GIRLS (DITTO SHORTS) Sizes 7-14
Were 6.50 NOW $3.25 ea.

Nick Nacks ½ OFF
Piggy Banks, Body Oils, Jewelry, Values to $3.00

No Master Charge or BankAmericard accepted on sale items!

THICK 'N THIN "HARD TO FIT" CLOTHING FOR TEEN GIRLS AND BOYS
209 TANFORAN PARK, SAN BRUNO, UPPER LEVEL, 871-5423

Sidewalk Sale

THURSDAY & FRIDAY — July 11, 12

Jackets & Suits ... 4.99 to 39.90
Sweaters & Vests .. 2.99 to 7.99
Knits Pants, cuffs .. 8.99 AND LESS
Casual Pants ..... 2.99 to 8.99

Pants Etc.

TANFORAN PARK SHOPPING CENTER
UPPER LEVEL • 873-6437

IT'S FUN AND EXCITING TO SHOP AT TANFORAN
•
98 GREAT STORES TO SERVE YOU!
•
Conveniently located at El Camino and Sneath Lane San Bruno
•
Beautiful Enclosed Mall
•
Air Conditioned at a comfortable 72°
•
Many Free Parking Spaces Under Cover
•
OPEN 7 DAYS A WEEK
•
MONDAY through FRIDAY 9:30 a.m. to 9:00 p.m.
SATURDAYS 9:30 a.m. to 5:30 p.m.
SUNDAYS Noon to 5

The Emporium E NORTHERN CALIFORNIA

THE BIG E TANFORAN
SIDEWALK SALE

THUR. and FRI., JULY 11-12, also at THE BIG E HILLSDALE
THURSDAY ONLY

WOMEN'S SAVINGS

3-pc. skirt suit
14.90
Versatile, easy to care for, that's what makes these polyester trios so popular. Broken sizes.
Better Suits

Pantsuit savings in polyester. Not all sizes in all colors 19.90
Better Suits

canvas pantcoats
19.90
Polyester and cotton teamed in these machine wash styles. Choose from sizes 8 to 20.
Misses Budget Coats

Dress and separate clearance. Includes jackets, blouses, skirts, pants and dresses, sizes 8-18, now only 3.90-13.90
California Dresses

½ size dresses in assorted colors and styles. Sizes 12½-22½ .. 9.90
One-pc. dresses and costumes in prints and patterns. 12½-22½, save! 19.90, 29.90
Women's Dresses

A great selection of dresses in assorted styles. 5-13 ..... 6.99
Junior Dresses

junior sportswear
2.99
An assortment of dresses, halters, rugby shirts, all in assorted styles and colors. S, M, L sizes.
Junior Sportswear

Sweaters, pullovers and cardigans in sizes S, M, L. 36-40 ..... 2.99
Assorted coordinates and sportswear in sizes 8 to 16 ..... 3.99
Misses' Sportswear

shirts and tops
1.99-3.99
Long and short sleeves in solids and novelties. Misses sizes in many styles.
Misses' Sportswear

Junior daywear clearance of bras, slips, bikinis ..... 99¢
Closeout of Vassarette slips in a variety of colors ..... 2.49, 2/$4
Junior Lingerie

Long brushed gowns in sizes S and L only 2.99
Peignoirs in medium size only, 6.99
Budget Lingerie

Lucky 32 bras with top brands in your size reduced to ..... 99¢
Bras and Girdles

WOMEN'S SAVINGS

lingerie clearance
99¢ to 2.99
A variety including pants, 4/$5; scuffs, 1.99; half-slips, now only ..... 99¢ to 1.99
Better Lingerie

loungewear sale
5.99-9.99
Group of dusters, robes and loungewear in varying sizes and colors. Shop now and save at this sale.
Loungewear

panty hose sale
2/$1
Higher priced panty hose clearance that were 1.69 to 2.50. You'll find many colors and sizes.
Hosiery

Famous maker body shirt closeout, were $6 to $10 ..... 2.99
Summer sandal clearance for fine footwear in the coming months, save! 3.99
Hosiery

women's shoe sale
4.99
Famous maker sale of women's shoes and sandals at a fantastic savings. Shop now!
Women's Shoes

CHILDREN'S SAVINGS

Canvas shoe specials—children's and teen assortment ..... 88¢
Teen girl shoe clearance. Assorted sizes $1
Young People's Shoes

toddler clearance
99¢ to 2.99
A group of playwear and coordinates—boys sweaters and girls dresses. All reduced from stock.
Toddlers' Shop

Girls' playwear clearance including pants, sets, tops ... 69¢ to 3.99
Boys' clearance — underwear, polos, pants and more, 49¢ to 3.99
3-6x Shop

Mickey Mouse name plates .. 25¢
Girls' belts ..... 49¢
Many styles of jewelry ..... 69¢
Totes for carting around all your accessories ..... 99¢
Girls' purses, now ..... 99¢
"Denim" stationery accessories, save! 1.49
Personalized note pads ..... 49¢
Girls' Accessories

A miscellaneous group of playwear in sizes 7 to 14 .... 99¢
7-14 Girls Wear

CHILDREN'S SAVINGS

Boys' shorts sleeve summer shirts, only 1.99-2.99
Cotton/polyester knit short sleeve shirts in many patterns and stripes. Assorted sizes 8 to 18 .. 1.99 to 2.99
Boys' pullover sweaters in machine wash solid colors 3.99
Swimwear in assorted styles and sizes, now only 2.99
Boys' Furnishings

boys' walk shorts
1.99 to 2.99
Cotton/polyester walk shorts that are great for summer wear. Pick from many sizes.
Boys' Furnishings

EVERYBODY SAVES

Rayon challis prints, 45" w, now only ..... 77¢ yd.
Designers workroom sample cuts, big choice ..... 77¢ yd.
Polyester/silk, polyester/flax now only ..... 77¢ yd.
Yardage

Commodore MM3R calculator
33.33
Balance your checkbook the easy way with this 8-digit, 4-function calculator. Floating decimal, constant, and rechargable batteries.
Calculators

muslin sheets
2/$5 twin
No-iron cotton/polyester muslin sheets in many patterns. Mostly bottom fitted. Twin, 2/$5; double, 2/7.50; queen, 2/8.50; king 2/10.50
Cases ..... 3 prs. $7
Linens

Terry towels: hand ..... 79¢, 6/$4
Wash, only ..... 39¢, 6/$2
Lid covers, were 1.99 to 4.50, now only ..... 79¢ ea.
Reversible, washable kitchen rugs, save! ..... 1.99, 3/$5
Linens

Sewing notions ..... 3/77¢
Buttons ..... 59¢, 2/$1
Notions

Celebrity travel kits, 1.25, $3, 3.50
Toiletries

Metal and wood desk sets, now only ..... 3.99 to 9.99
Stationery ..... 75% off
Stationary

Decorator pillows .... 1.59 to 2.99
Closeout yarn ..... 59¢ skein
Crewel kits 1.99, 3.99, 4.99
Art Needlework

golf irons
3.99 ea.
Choose from over 500 Spalding irons, from 2 to 9. Were $8 to $12.
Sporting Goods

EVERYBODY SAVES

Roy Emerson Eagle tennis racket, was 5.95 ..... 3.88
Rod Laver pro tennis racket. Was 7.95 ..... 5.88
Char Broil Electric table BBQ. Was 59.95 ..... 47.88
"Sauna" inflatable trim shorts for gals. Were 8.95 ..... 4.88
Sporting Goods

Monterrey Bay square table with benches. Reg. 54.99 ..... 39.99
Monterrey Bay chaise pads. Reg. 11.99 ..... 9.99
Chair pads. Reg. 10.99 ..... 8.99
3-pc. cafe set. White enamel with yellow top 59.88
Patio Furniture

Walkie Talkie set 9.88
Milton Bradley Pivot Golf, save! ..... ½ off
Aurora's Pursuit game or Flip-it Jackpot ..... ½ off
Tri-Level Service Station, 3.88
Toys

Solid state stereo phono with changer, 2 speakers, and dust cover 49.88
Portable cassette recorder with AM/FM radio and condensor mike. Save! 64.88
Radios and Stereos

stereo system
221.88
AM/FM system with 8 track record/play. Comes with changer, two speakers, remote control and 2 microphones. Reg. 259.95.
Radios and Stereos

4-pc. modular component stereo system 144.88
8-track tape player. Complete with cords 29.88
AM/FM/Weather band table radio. Was 54.95 ..... 37.88
Novelty gift radios. Were 12.95 and 14.95 ..... 6.88 and 7.88
Radios and Stereos

occasional tables
39.99
Save ½ on traditionally styled occasional tables, including coffee and end tables. Were 79.95. Buy now!
Furniture

Floor sample upholstered chairs, Now! ..... one-half off!
Furniture

quilted spreads
16.99, 18.99, 22.99
Many of these lovely spreads are washable. Cotton/rayon face fabric, polyester fiberfill, nylon back. Twin, 16.99; full, 18.99; king, 22.99.
Curtains and Ensembles

Extra-wide tailored polyester ninon panels, 60 x 81. Compare at 6.49, now ..... 3.99 each
Curtains and Ensembles

HOME SAVINGS

Florentine table 9.99
Tissue box 1.99
Catch-all 3.99
Teakwood cutting boards ... 9.99
Votive candles ..... 10¢ ea.
Door mirror special 9.99-14.99
Pictures and Mirrors

Crushed feather pillows, cotton ticking 4.99, 5.99, 7.99
Polyester fiberfill pillows, cotton ticking 2.99, 3.99, 4.99
Bedding

Seal-A-Meal for freezing foods, sale! 9.88
Discontinued Corningware in Floral Bouquet ..... 5.88 to 13.88
Housewares

Mirro buffet-server
12.88
Mirro 12" Automatic electric buffet server fryer in Harvest gold with Teflon interior.
Housewares

assorted stainless
29¢ and 39¢
Choose from assorted patterns in stainless steel flatware. Knives, forks, spoons, 29¢ ea., 4/$1. Serving pieces, 39¢ or 3/$1.
Housewares

Discontinued giftware ..... ⅓ off
Cleaning and polishing supplies, save! ..... ⅓ off
Housewares

MEN'S SAVINGS

Closeout sportcoats in wool, cotton, or polyester doubleknit, 19.99
Men's Sportswear Clothing

casual slacks
1.99
Famous brand men's casual slacks in assorted colors and patterns, very broken sizes.
Men's Casual Pants

Famous brand casual slacks .. 6.99
Men's Casual Pants

suit clearance
64.99
Reduced from regular stock. Wool worsted cheviots, polyester doubleknits. Were 89.95 and 99.50. Shop now!
Men's Clothing

Famous maker short sleeve shirts, sizes 14½ to 17 ..... 4.99 ea.
Men's neckwear $1
Men's Furnishings

Men's orlon/nylon crew socks. 10-13 ..... 59¢, 6/3.50
Men's cuff links 2.99
Wallets ..... 3.99, 2/$7
Out-of-pkg. underwear .. 69¢, 6/$4
Famous maker belts, ... 2.69, 2/$5
Buckles 4.99
Men's Accessories

Men's sport shirts 1.99
Men's sweater clearance 4.99
Men's Sportswear Furnishings

Clearance of Samsonite "Hi Jinks" tote bags 6.99, 9.99, 10.99
Luggage

Now 7.99 to 13.99

Orig. $11 to $19. Our alluring collection of swimsuits for beautiful summer wearing! Choose from a variety of two-piece styles and fabrics. Juniors' and misses' sizes.

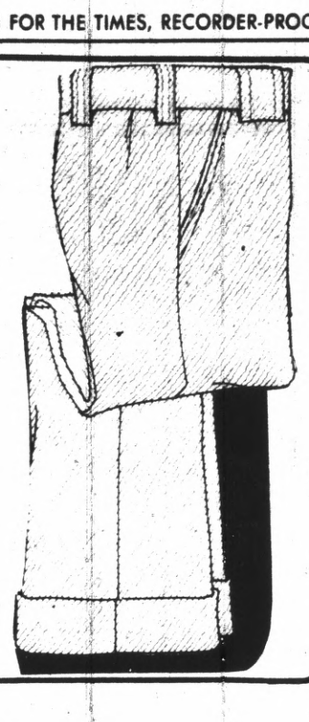

Now 5.99

Men's slacks in heather tones, blue, brown, and burgundy, with leg cuffs. Made of polyester and rayon. Waist sizes 30 to 38. We have 200 pr. to choose from.

JCPenney

July clearance

Sidewalk Days. Lots of terrific savings now!

Now 2 for $5

Short sleeve sport shirts for boys to wear at school or other occasions. Made of comfortable polyester and cotton. Sizes 8 to 18.

- **Straw handbags.** A variety of light and pretty styles for summer. Orig. $5 to $8 ..... Now 3.88
- **Women's fashion hats.** Choose from a variety of women's reversible hats in fashion colors Now 2.44-3.44
- **Women's wigs and falls.** Capless construction, short and long styles to choose from. Orig. $15 .. Now 3.88
- **Women's loungewear.** Casual patio styles in loungewear. A range of light colors to choose from. Orig. 19.99 ..... Now 9.99
- **Women's jewelry.** Choose from necklaces, earrings and pendants. Many styles ..... Now ea. 99¢
- **Good ol' jeans.** For junior sizes, durable polyester/cotton jeans in assorted colors. Sizes 5 to 15. ..... Now 3.99
- **Polyester blazers** Orig. 0.00 ..... Now 8.99
- **Famous maker slacks.** Plaid slacks in sizes 3 to 11. Choose from denims and seersuckers. Lovely colors. Orig. $12 to $15 ..... Now 3.99-5.99

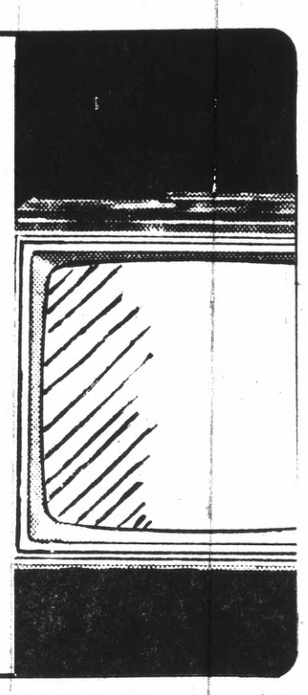

Now $77

Our 9" portable black and white TV has screen size measured diagonally. Includes many fine features for your TV enjoyment!

- **15 only. Umbrella strollers** Durably constructed. Orig. 23.98. ..... Now 15.99
- **A variety of girls' swimsuits.** Sizes 3 to 6x and 7 to 14. Orig. 2.50 to 7.50 .Now 1.99 to 4.99
- **A variety of girls' shorts.** Sizes 3 to 6x and 7 to 14. Orig. 3.50 to $6 ..Now 1.99 to 3.99
- **Junior dresses.** Take your pick from lots of attractive styles! For sizes 5 to 13. ..... Now 15.99
- **Long dresses.** Misses' sizes in assorted lovely styles. .. Now 15.99
- **Long dresses in half sizes.** Many pretty styles to choose from. ..... Now 13.99
- **Half size dresses** in lots of styles. ..... Now 7.99
- **Men's cuffed casual slacks.** Choose from an attractive range of fabrics and colors. Waist sizes 30 to 38. Orig. 6.98 to $11 ... Now 3.99 to 6.99
- **Men's Polyester sportcoats.** Choose from assorted unique patterns. Sizes 38 to 44. Orig. 47.95 ..... Now 29.88
- **Men's screen print shirts.** Long sleeve shirts are made of cool cotton. Sizes S, M, L, XL. Orig. 5.98 to 7.98 ..... Now 2.99
- **Cotton/polyester seersucker yardage.** Choose from assorted fancies. Orig. 1.99 to 2.99 yd. ..... Now 2.22 yd.
- **Children's table and chairs.** Made of plastic, table and 2 chairs are slightly water damaged. Orig. 11.88 ..... Now 7.99
- **Candle making kits** Complete kits for novelty and decorator candles. Orig. 7.99 ..... Now 4.99
- **Beach towels.** Just in time for vacation. Orig. 3.25 Now 2.44
- **Better sportswear fabrics.** Special buy ..... Now 88¢
- **Children's shoes.** With washable uppers. Choose from many colors. Sizes 10 to 3. Orig. 8.99 ..... Now 4.88

- **Women's fabric shoes.** With washable uppers, strips and ties. Spring colors. Sizes 5 to 10. Orig. 2.49 ..... Now 4 FOR $5
- **Tank tops for all the boys.** Made of polyester/cotton in bright stripes and colors. Sizes S, M, L, XL.
- **Western style jackets.** Made of polyester and cotton, navy colored. Sizes L and XL. Orig. 6.59 Now 3.99
- **Boys' cotton underwear** Choose from briefs and T-shirts. Sizes M, L, XL ..... Now 3 FOR 1.99
- **Boys' corduroy pants.** A blend of cotton and polyester in assorted colors. Regular and slim, 8 to 18. Husky, 8 to 16 ..... Now 4.99
- **Sleeping bags, 33" x 75".** Covered in cotton, with acetate liner and polyester fiber fill. ..... Now 10.99
- **4-player badminton set.** Complete with carrying case. .... Now 2.99
- **Official size kickballs.** ..... Now 2.99

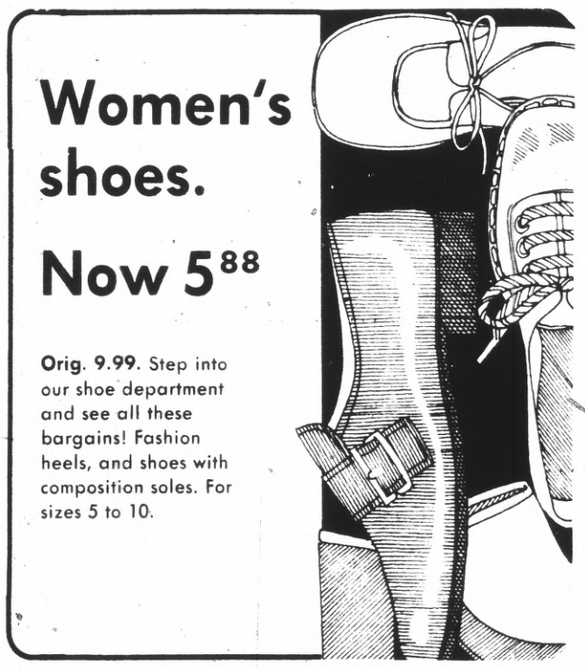

Women's shoes. Now 5.88

Orig. 9.99. Step into our shoe department and see all these bargains! Fashion heels, and shoes with composition soles. For sizes 5 to 10.

Now 2.99 to 6.99

Orig. 6.98 to 10.98

An outstanding array of sport shirts for men, made of easy-care polyester and cotton. For sizes S, M, L, XL.

- **Famous maker jeans.** Made of polyester/cotton twill, "cowboy cut". Colors of brass or green. Sizes 29-32. Orig. $7-7.50 ..... Now 3.99
- **Famous maker flare leg Western jeans.** Choose from gold or dark green. For sizes 28 to 32. Orig. $10 ..... Now 5.99
- **Women's polyester slacks.** Choose from a rainbow of colors .Now 4.99
- **Women's print shirt jackets.** Made of polyester/cotton in misses' sizes ..... Now 8.99
- **Bulky knit sweaters.** For women's sizes S, M, L. Orig. $7 to $12 ..... Now 1.99-4.99
- **Girls' splash print jackets.** Brightly printed jackets have elastic waists. ..... Now 2.99
- **Girls' skirts.** A variety of fabrics, colors, and styles to choose from. Sizes 7 to 14. Orig. $4 to $6 ..... Now 1.99 to 2.99
- **Girls' summer tops.** A variety of colors, fabrics and styles to choose from. For sizes 7 to 14. Orig. 1.99 to $4 ...Now 99¢ to 2.99

- **Volleyball set.** Complete with poles and net. .... Now 2.99
- **Official size horseshoes.** Vinyl coated 12-oz. size shoes with steel stakes ..... Now 2.99
- **Tetherball sets.** With steel pole and official size ball. ..... Now 2.99
- **Open stock golf clubs.** "Irons" ..... Now 3.75
- **Open stock golf clubs.** "Woods" ..... Now $4
- **Aluminum screen doors.** Complete with hardware for easy installation. Sizes 32" and 36". Orig. 11.99 ..... Now 9.99
- **9" Rockwell Homecraft® Saw.** Motor develops 1.5 HP. Orig. 129.99 .. .. Now 99.99
- **Socket set, ¼" and ⅜".** 22-pc. set comes complete with tool box and ratchet. Special buy. ..... Now 17.88

- **Colonial style steel shelving.** Orig. 11.19 to 51.09 ..Now 7.83 to 35.76
- **Discontinued light fixtures.** Many styles for dining rooms, living rooms, kitchen and family rooms. Orig. 10.99 to 23.99. ..... Now 6.99 to 15.99
- **'Yuma' style tie curtains and valance.** Yellow, green, or orange curtains. Orig. 1.99 ..... Now 1.44
  Valance, orig. 1.29 ..... Now 99¢
- **Pinch pleated shorty curtains.** 'Upsy Daisy' pattern. 48" x 24" and 30", and 36". ..... Now 1.44
  Valance ..... Now 1.22
- **'Meadow' Austrian panels, 40" x 63".** Colors of yellow and pink. Orig. 4.99. ..... Now 3.99
- **'Royal' Austrian panels, 40" x 45".** Gold color. Orig. 3.99 ..... Now 2.99
- **Lined antique style satin drapes.** Fan folded, sizes 75" x 63", 75" x 95", and 100" x 63". ..... Now 16.99 to 25.88
- **Portable 8-track tape player.** Orig. 29.95. ..... Now 19.88
- **AFX motorcycle helmets.** Colors of orange, red, and blue. Orig. 13.99 ..... Now 6.88
- **Snap-on helmet face shield, blue.** Orig. 3.99. ..... Now 1.88
- **Jet-X car wash kit.** Orig. 6.95. ..... Now 4.88
- **Liter bin/kleenex holder.** Orig. 2.39 ..... Now 88¢
- **19" color TV, partially solid state.** Screen size is measured diagonally. Partially solid state. Orig. 369.95. ..... Now 299.95
- **17" solid state color TV.** Screen size is measured diagonally. Orig. 399.95 ..... Now 319.95
- **One of a kind furniture items.** A large assortment, priced at big savings. Sofas, chairs, tables and accessories.
- **10-piece canister vacuum cleaner.** Has 1½ horsepower. Orig. 49.95. Now 34.88
- **14 cu. ft. top mount refrigerator.** Avocado color. Orig. 279.95 .... Now 199.95
- **Shag carpet tiles, 12" x 12".** Orig. 69c to 86c ..... Now 50¢

Charge it at this JCPenney store: SAN BRUNO, Tanforan Park. Open Monday thru Friday 'til 9 p.m. Sunday 12 to 5 p.m.

District Permit Virginia No. 58, Fremont No. 605, San Jose No. 408, Art. No. 3682, San Leandro No. 189, San Francisco No. 81186, Telephone 285-6770
Advertising Supplement to: San Bruno Herald, North Post, The Recorder Progress, Eastside Chronicle, South San Francisco Enterprise Journal.

• SALE PRICES EFFECTIVE THRU SATURDAY, JULY 13TH • QUANTITIES LIMITED TO STOCK ON HAND • NO DEALER SALES

VALUE GIANT

A DIVISION OF
CASTLE & COOKE MERCHANDISING CORPORATION

CLEARANCE!

VALUE GIANT clears the racks of fashion-right, fashion-bright summer wear for girls and gals! Come on in and check our prices...remember you can charge it on your Master Charge or Bankamericard!

Women's Long or Short Fashion
DRESSES
Here's the long or short of it...in daytime or date-time fashions to delight any gal! 1-pc. or 2-pc. styles of easy-care polyester, nylon or cotton. Solids or prints in **sizes 8 to 18.**

SALE! REG. 12.99 to 14.99 **$8**

Women's Action-Ready Easy-Care
PANTSUITS
Easy-care, easy-to-wear pantsuits ready for action...at the office, at home or on the town! Polyester, nylon or cotton fabrics in checks, florals or solids to suit! **Sizes 8 to 18.**

SALE! REG. 12.99 to 14.99 **$8**

Short 'n Sweet Summer
GIRLS' DRESSES
Sugar 'n spice dresses designed with your young miss in mind. Feminine frocks in cotton, nylon or polyester, some with dainty lace trim. Pick her favorite solid or print! **Sizes 3 to 14.**

SALE! REG. 6.99 to 8.99 **$4**

Styled Like Mother's! Fashionable
GIRLS' PANTSUITS
Stylish pantsuits for the fashion-conscious California girl! Easy-care polyester or cotton fabrics in styles and colors too numerous to mention! **Sizes 7 to 14.**

SALE! REG. 9.99 to 10.99 **$6**

SALE! MEN'S SHIRTS and FLARE JEANS!

Entire Stock Reduced!
KNIT SHIRTS and T-SHIRTS
YOUR CHOICE! **2.99**

Select any shirt from our regular 3.99 collection . . . and save! Handsome knits or casual T-shirts in long or short sleeve styles, some with chest pocket. Wash-and-wear cotton, polyester or summer-perfect blends for cool comfort. Solids, stripes or patterns in summer bright colors! **Sizes S,M,L,XL.**

Put it Together With Men's Cuffed or Uncuffed
FLARE JEANS
REG. 7.99 to 8.99
SALE! **4.99**

The time is right and so is the price! Rugged jeans in denim, corduroy or polyester and cotton blend with cuffed or uncuffed legs. Choice of regular rise, lo-rise or buckle-back styles, all with zip front and belt loops. Machine washable and dryable.
Sizes 28 to 36.

SALE! Women's and Teens' Summer-Right
CLOGS
2.88
REG. 5.99

Casual slip-ins for cool summer wear! Durable vinyl uppers. Lightweight cork wedge heel supports arch for comfortable wearing. Summer White.
Sizes 5 to 10.

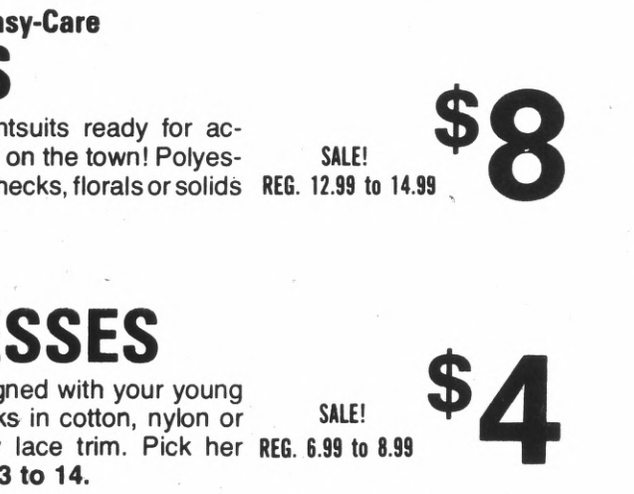

BANKAMERICARD welcome here
master charge THE INTERBANK CARD

USE YOUR BANKAMERICARD or MASTER CHARGE!

MILLBRAE
979 BROADWAY
Adjacent to Millbrae Square

SO. SAN FRANCISCO
1089 EL CAMINO REAL
In the Buri Buri Shopping Center

SAN FRANCISCO
2850 ALEMANY BLVD.
Next to the Q.F.I. Market

SAN FRANCISCO
5250 GEARY BLVD.
Between 16th and 17th Ave.

SAN FRANCISCO
2558 MISSION ST.
Between 21st and 22nd St.

COMPLETE SATISFACTION OR YOUR MONEY REFUNDED

VALUE GIANT

A DIVISION OF CASTLE & COOKE MERCHANDISING CORPORATION

CAMERA SPECIALS for VACATION DAYS!

Mamiya/ Sekor Deluxe 35mm SLR CAMERA OUTFIT

4-DAY SPECIAL! 159.87

Model 528 TL

Excellent value for those who want to take professional photographs! Precision engineered equipment includes 35mm SLR camera with 48mm f/2.8 lens, automatic exposure control and a spot meter system. Shutter speeds from 1/15 to 1/500 sec. 3 lenses for versatility . . . Telephoto, Wide Angle Lens Set and Vivitar Close-Up Lens Set. It will open up a whole new dimension in picture-taking! All wrapped up in one convenient outfit!

VALUE GIANT

FILM PROCESSING SPECIALS!

Any Kodacolor or GAF Roll Film Developed and Printed

12 Jumbo Silk Finish Prints 2.19

20 Jumbo Silk Finish Prints 3.19

KODACHROME PROCESSING
20-Exposure 35mm Roll or 8mm Movie Film .... 97¢

Vivitar 102 ELECTRONIC FLASH

18.99

Delivers 400 flashes per set of batteries! Fast 4-second recycle time with fresh batteries. Color-corrected lens.
2-year parts and labor guarantee!

Vivitar Automatic 2X TELE CONVERTER

19.87

Converts S.L.R., camera lens into a telephoto lens! Adds only 1" to camera width, yet image is twice the size!

SALE! MULTI-BAND PORTABLE RADIOS!

A Great Entertainer!
General Electric 10-BAND TWO-WAY POWER PORTABLE RADIO

VACATION DAYS SALE **84.99**

Versatile Radio with UHF Public Service, VHF Public Service-hi, VHF Public Service-lo, Aircraft, Citizen Band, 2 Shortwave Bands, AM or FM. Or, push a button for continuous U.S. government weather broadcasts! Keep in touch with the world wherever you go!

Just look at these other value-packed features:

- **Pushbutton controls for UHF, CB and Instant Weather**
- **Separate UHF tuning control and window**
- **5" dynamic speaker**
- **Operates on 6 "D" batteries (sold separately) or AC current**

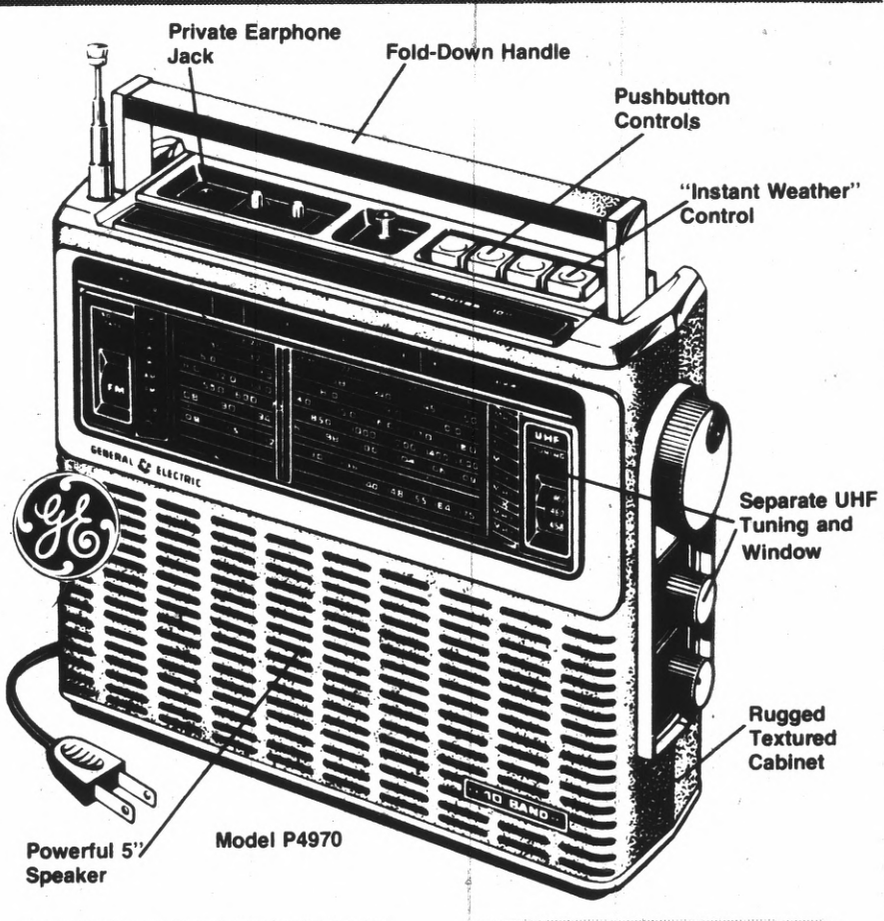

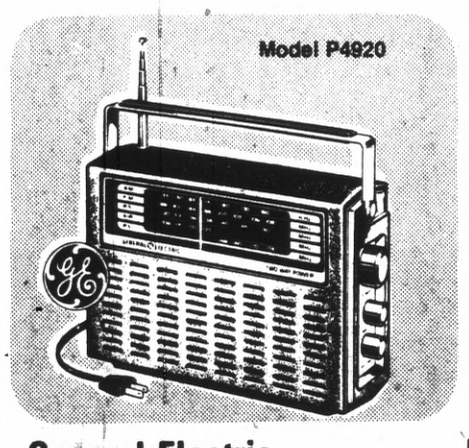

General Electric 3-Band AM/ FM PORTABLE RADIO

29.99

This exciting 3-band portable radio adds a new dimension to your radio listening. Receives AM, FM or Public Service Bands. Slide rule dial station selection. 31" telescoping FM antenna. Operates on 4 "A" batteries (sold separately) or AC current. Durable polystyrene cabinet.

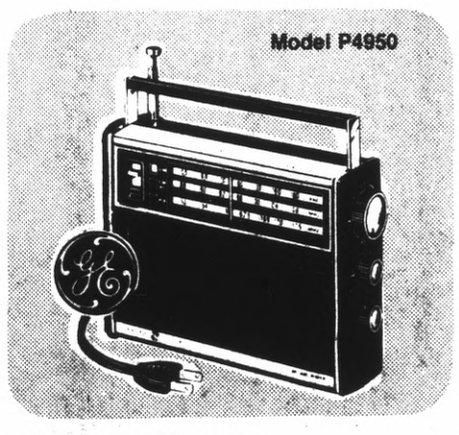

General Electric 5-Band, Two-Way Power PORTABLE RADIO

44.99

Keep tuned in on local events . . . on the ground or in the air! Receives AM, FM, Public Service (hi and lo) and Aircraft bands. Features 30" telescoping whip antenna for fine FM reception. 3½" dynamic speaker. Slide rule dial. Operates on 4 "AA" batteries (sold separately) or AC current.

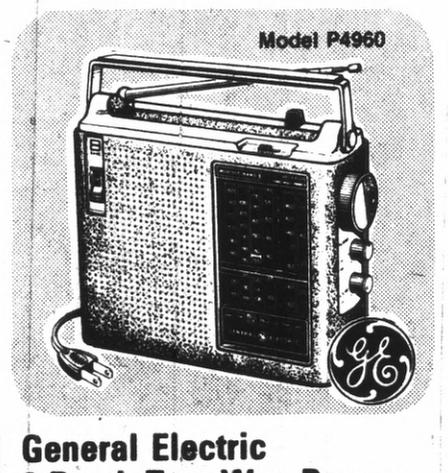

General Electric 8-Band, Two-Way Power PORTABLE RADIO

64.99

Eight bands and excellent sound! Rotary band selects FM, AM, Public Service (hi or lo), Air, Marine, Shortwave or Weather Bands! Sophisticated electronic circuitry plus 5" dynamic speaker. 40" telescoping whip antenna. Operates on 6 "C" batteries (sold separately)

CURTAINS or SHADES to DRESS UP YOUR WINDOWS!

SALE!
Bright and Breezy "VICKI" TIER CURTAINS

72"x 24" TIER CURTAIN **3.99 PAIR**

Light and airy window fashions for summer "wear"! Styled to grace your kitchen or bedroom, these romantic tier curtains are accented with gay gingham ruffle! 50% rayon and 50% polyester blend is washable . . . no ironing necessary! Add a swag or valance at special Vacation Days Sale prices for a complete new window ensemble! Gold, Green, Blue or Pink with coordinating checked ruffle.

72"x30" TIER CURTAIN	Pair 4.99
72"x36" TIER CURTAIN	Pair 5.49
84"x38" MATCHING SWAG	5.99
54"x11" MATCHING VALANCE	2.99

CURTAINS NOT AVAILABLE IN ALEMANY

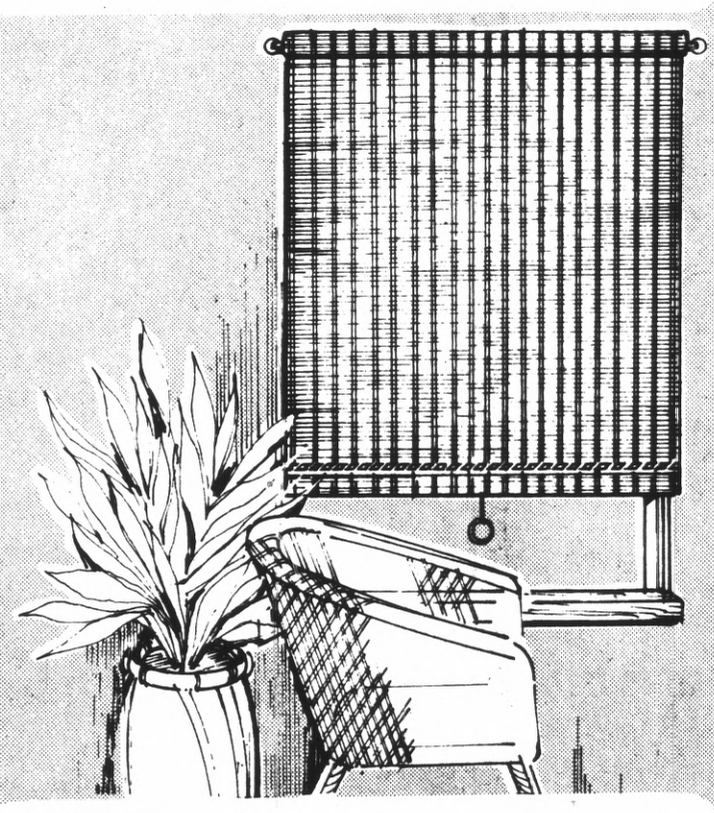

SALE!
Embossed Vinyl WINDOW SHADES

37"x 6-Ft. SHADE **1.99**

Replace yellowed or torn window shades now, and save! Heavy gauge vinyl with handsome embossed pattern adorns your window while blocking out the sun! Just wipe clean when soiled. White to blend with all decors!

46"x6-Ft. SHADE	4.99
55"x6-Ft. SHADE	5.99

Many other styles and sizes available.
All shades will be custom cut at no extra charge!

COMPLETE SATISFACTION OR YOUR MONEY REFUNDED

VALUE GIANT

A DIVISION OF CASTLE & COOKE MERCHANDISING CORPORATION

HOUSEWARE SPECIALS FOR YOUR HOME!

A.

B.

C.

D.

vacation days sale!

Fesco
PLASTICS SALE!

67¢ EACH

Colorful organizers to help lighten household chores.

A. 15-QT. DISH PAN
B. 14-QT. WASTE BASKET
C. 15-QT. EASY-POUR PAIL
D. ½ BU. LAUNDRY BASKET

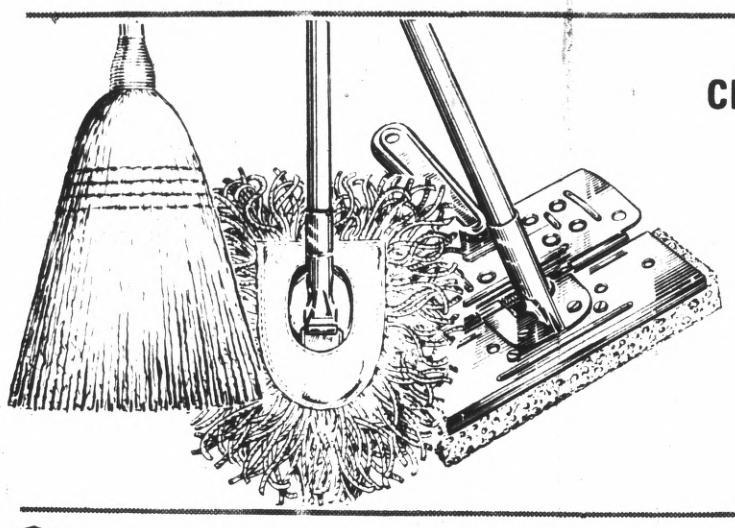

Mop and Broom
CLEAN-SWEEP SALE!

VACATION DAYS SALE **1.39 EACH**

Long handle broom and mops to make your workload a little lighter.

- **4-SEW HOUSEHOLD CORN BROOM**
- **CLOSE KNIT RAYON DUST MOP**
- **REFILLABLE CLEAN-EASY SPONGE MOP**

Shatterproof 16"x56" Utility
DOOR MIRROR

REG. 4.79 SALE! **3.99**

Full length 16"x56" mirror is ready to take home, and hang! Handsomely finished wood frame with shatterproof glass mirror. Take a good look . . . you'll like the savings!

BISSELL®
"Flowergarden"
CARPET SWEEPER

REG. 9.97 SALE! **7.97**

Daily "beauty brushing" will help keep carpet looking better . . . longer! Two-way sweeping action fluffs as it cleans carpet nap. Thick cushion bumper protects your furniture.

For a Bright New Look!
MIRROR TILES

VACATION DAYS SALE **49¢ EACH**

Easy to install 12" square tiles. Two-sided adhesive strips stick to any surface. Gives any room a new atmosphere . . . makes it look bigger . . . brighter!

Counselor Compact
BATHROOM SCALE

VACATION DAYS SALE **2.99**

300-Lb. Capacity. Scale has precision self leveling movement. Reads accurately on any level. Steel housing with enamel finished vinyl mat.

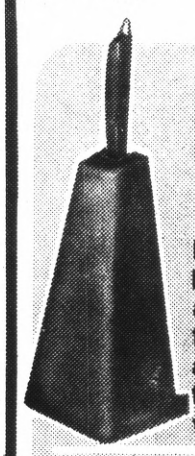

Tucker
BATHROOM BRUSH and HOLDER

SALE! **99¢**

Long handle bowl brush with washable nylon bristles. Tucks neatly away into decorative plastic holder when not in use!

Industrial Strength DRANO

SALE! **77¢**

32-Oz. Bottle. Liquid drain cleaner that's tough on clogs, won't hurt pipes!

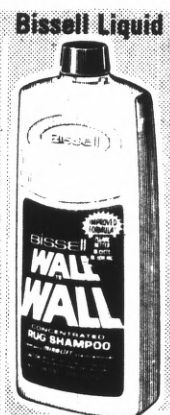

Bissell Liquid "Wall-to-Wall"
RUG SHAMPOO

SALE! **1.59**

Quart Bottle. Concentrated shampoo cleans stubborn stains from rugs.

Big "0" Household
SPONGES

SALE! **39¢**

Pack of 6. Absorbent cellulose sponges in assorted sizes.

Texize Spray Cleaner
FANTASTIK

SALE! **99¢**

32-Oz. Bottle. Spray it on . . . wipe soil away! New trigger spray!

Rug Cleaner
SPRAY 'n VAC

SALE! **1.79**

25-Oz. Spray Can. Cleans rugs deep down . . . without scrubbing.

HOME SECURITY SPECIALS THAT KEY ON SAVINGS!

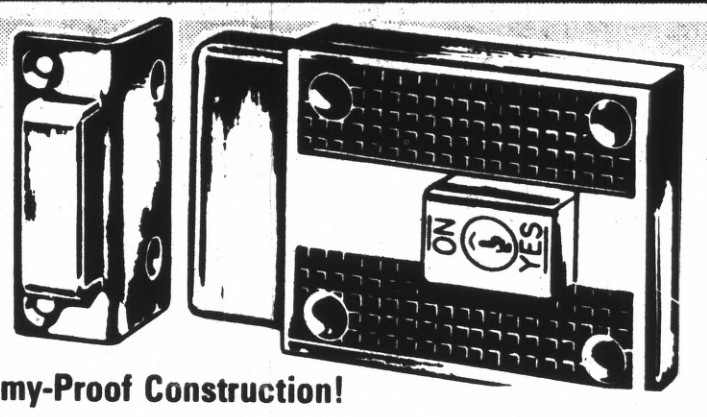

Jimmy-Proof Construction!
SAFETY DOOR LOCK

VACATION DAYS SALE **11.99**

Lock security in . . . thievery out! Interlocking double key dead bolt operation. Turn inside key to "NO" position to lock out the outside key for greater protection. For exterior doors 1⅜" to 1¾" or 2" to 2¼" thick. Specially suitable for doors with glass panels.

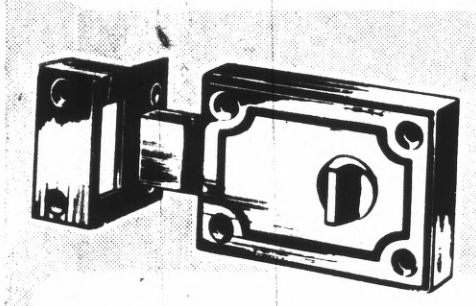

Sale! Protective
SAFETY NIGHT LOCK

VACATION DAYS SALE! **7.99**

Turn knob to throw or retract bolt... cannot be pried back in locked position! Operates with key from outside. Dead bolt operation.

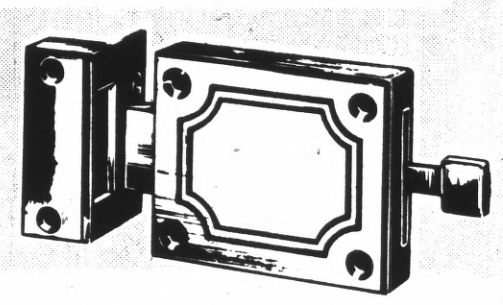

Sale! Day or Night
SAFETY DOOR LOCK

VACATION DAYS SALE! **9.99**

Operates as spring bolt...converts to night lock — bolt cannot be pried back! Operates with key from outside. Fits doors 1⅜" to 1¾" or 2" to 2¼" thick.

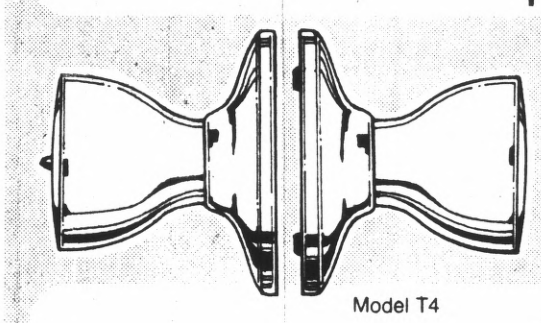

Model T4

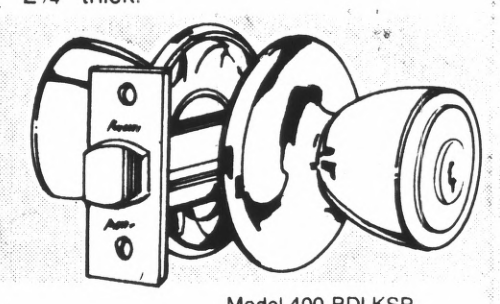

Model 400 BDLKSP

Protect Your Home!
DEADBOLT LOCK SET

VACATION DAYS SALE! **5.99**

Turn knob to throw or retract bolt. Cannot be pried back in locked position! Easy do-it-yourself operation. Complete with 2 keys.

SALE! Kwikset
ENTRY LOCK SET

VACATION DAYS SALE! **7.99**

For use on any exterior door. Brass finish lock set key-locks from outside—knob locks from inside. Easy to install!

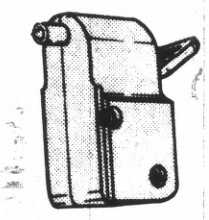

PATIO DOOR LOCK

SALE! **99¢**

Adjustable steel lock prevents door lift-out!

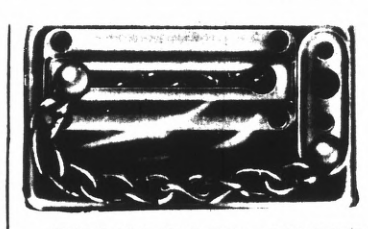

CHAIN DOOR GUARD

SALE! **69¢**

Solid brass guard allows door to open only 4½"!

COMBINATION PAD-LOCK

SALE! **99¢**

Dial your way to security! Easy-to-read numerals.

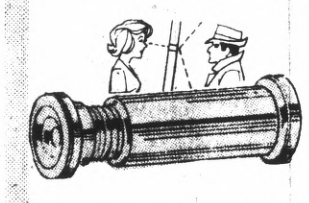

DOOR VIEWER

SALE! **2.29**

Full 180 degree vision lets you see who's there!

PORTABLE DOOR LOCK

SALE! **87¢**

Keyless lock works independently of regular locks! Installs in seconds!

STANDARD "MITEY-LOK"

SALE! **1.77**

Fits all sliding glass doors. Mounts in any position.

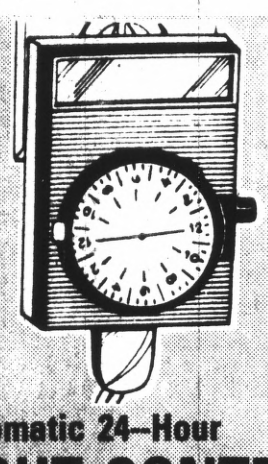

Automatic 24-Hour
LIGHT CONTROL

VACATION DAYS SALE **6.97**

Automatically turns lights or appliances on or off while you're away from home. Plugs into any standard outlet! A "must" for vacationers!.

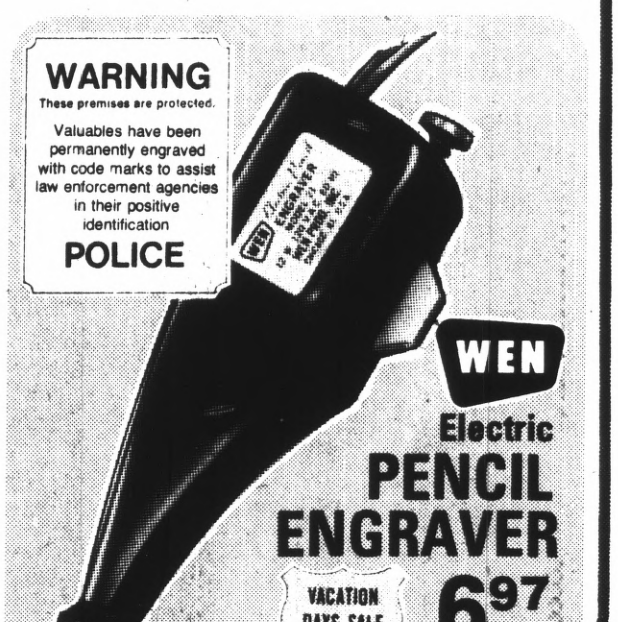

Electric
PENCIL ENGRAVER

VACATION DAYS SALE **6.97**

Inscribe your identification on all household valuables! FREE warning sticker included with purchase! Discourage theft . . . have a happy home-coming!

OPEN 7 DAYS A WEEK FOR YOUR SHOPPING CONVENIENCE

SALE! ACTION TOYS for OUTDOOR SUMMER FUN!

VALUE GIANT

A DIVISION OF CASTLE & COOKE MERCHANDISING CORPORATION

SHOP AT VALUE GIANT... FOR FAMILY TOILETRIES!

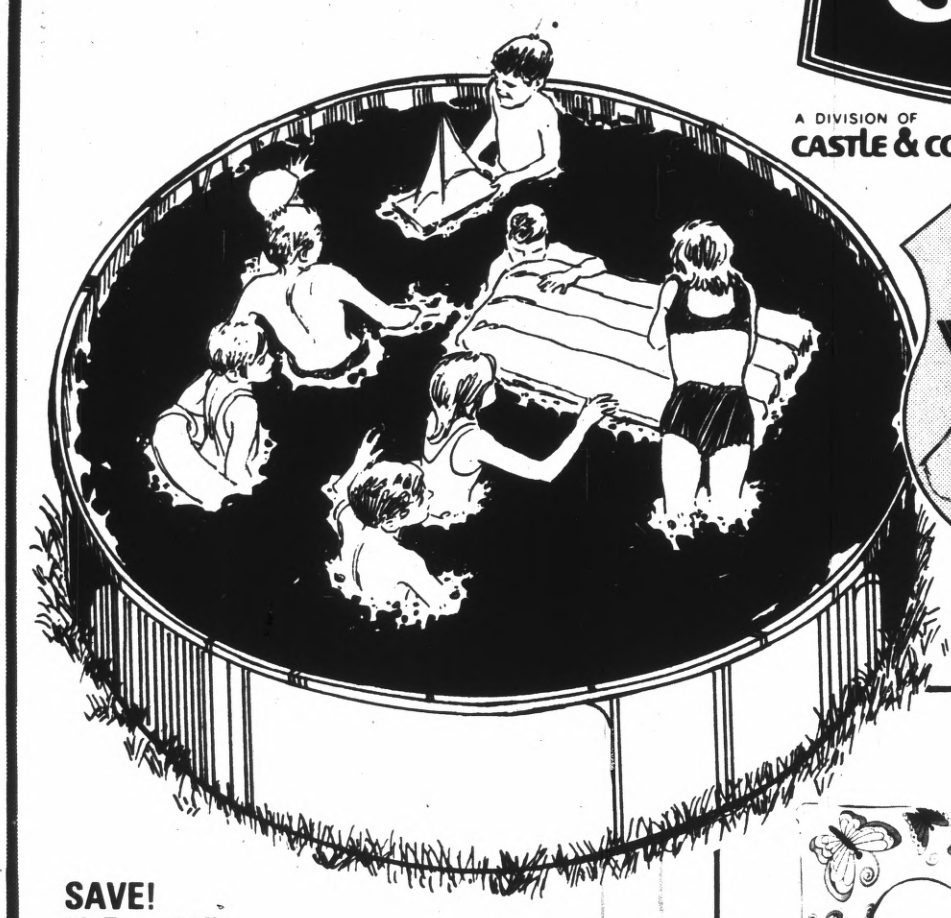

vacation days sale!

SAVE!
10-Ft. x 20"
Steel Wall
SPLASHER POOL

VACATION DAYS SALE **27.97**

Sets up in minutes! Rigid steel walls are corrugated for additional strength. Features include heavy-duty vinyl liner with drain plug. Decorative steel top rail support. Great fun for the family!

6-Ft.x15" SPLASHER POOL
Sturdy corrugated steel walls with clips for added strength. Heavy duty vinyl liner with drain plug. **10.99**

SALE! Inflatable Vinyl
SWIM RING

1.19

Sturdy 27" vinyl square swim ring with self-seal valves to keep junior afloat! All-around rope . . . colorful butterfly print.

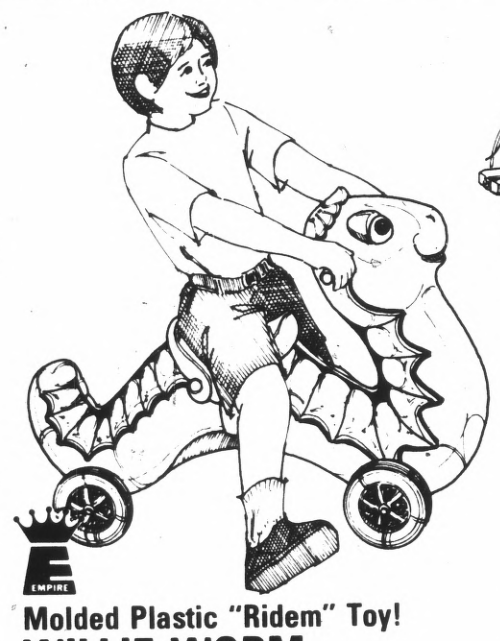

Molded Plastic "Ridem" Toy!
WILLIE WORM

VACATION DAYS SALE **3.47**

Slender Willie scoots along propelled by rider's feet. Brightly colored green body with red saddle and easy-roll yellow wheels. Completely assembled. Ages 2 to 5.

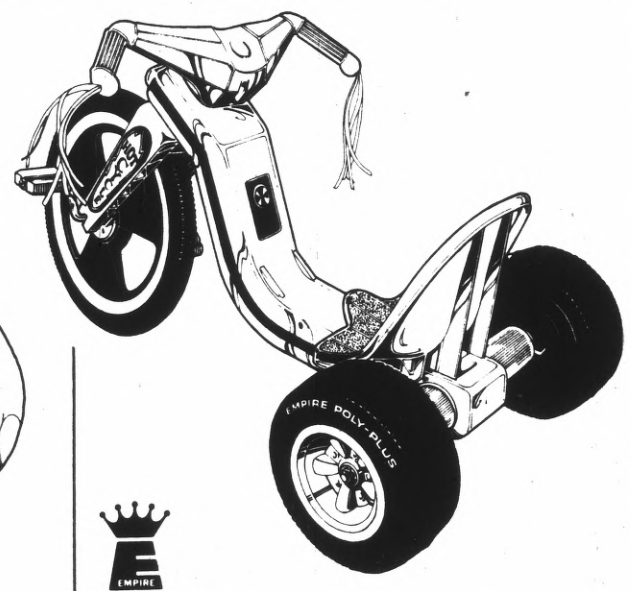

Pedal Power!
HOT CYCLE

VACATION DAYS SALE **12.77**

Rugged plastic cycle with real motor sound! Low center of gravity for non-tip stability. Features large 16" front wheel, handlebar streamers and adjustable bucket seat!

WHAM-O **"Super Pro"**
FRISBEE

VACATION DAYS SALE! **1.79**

New size! New weight! Designed for longer flights, superior hovering and stability in wind. **As seen on T.V.!**

38 pc. Barbie Country Camper
COOK 'N SERVE SET

VACATION DAYS SALE! **3.99**

Mini cook 'n serve set sized for Barbie Doll and her friends! 38 piece playtime service for 4 includes: plates, saucers, cups, knives, spoons, forks, creamer, sugar, teapot, skillets, saucepan and stove.

WHAM-O **Official**
FRISBEE

VACATION DAYS SALE **69¢**

Frisbee flies straight, curves or boomerangs! Popular toy for kids of all ages! Choice of colors.

"Looney Tunes"
JUMBO SHOVEL

VACATION DAYS SALE! **49¢**

Sturdy safe 20" durable plastic shovel each with its own "Looney tunes" design. Shop at VALUE GIANT and save!

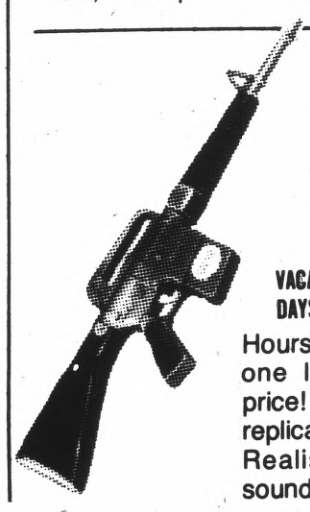

"Rapid Fire" M-16
AUTOMATIC RIFLE

VACATION DAYS SALE! **1.39**

Hours of playtime fun for one low VALUE GIANT price! Safe, sturdy plastic replica of famous M-16 rifle. Realistic automatic rifle sound!

Regular or Unscented
SURE SPRAY DEODORANT

1.75 VALUE **99¢** EACH

9-Oz. Spray Can. Long-lasting anti-perspirant and deodorant. Keeps you dry all day...we're sure!

ORAFix DENTURE ADHESIVE

Denture Wearers....Save!
ORAFIX DENTURE ADHESIVE

1.69 VALUE **99¢**

4¼-Oz. Tube. Secure dentures with this super-strong adhesive .. the "seal of confidence"!

NEW Aim WITH STANNOUS FLUORIDE ANTI-CAVITY INGREDIENT

Fresh Taste! New Gel Formula!
AIM TOOTHPASTE

1.08 VALUE **69¢**

6.4-Oz. Tube. Anti-cavity toothpaste with stannous fluoride. Fights cavities! Freshens breath!

Clairol
HERBAL ESSENCE SHAMPOO

1.59 VALUE **89¢**

8-Oz. Bottle. Freshly-scented shampoo contains 19 herbal essences. Enriched with protein for clean, healthy hair. Normal or Oily hair formula.

Clairol
LOVING CARE HAIR COLOR

$2 VALUE **1.19**

One Application. Washes away only the gray ... without changing your natural hair color!

Gillette Shave Cream
THE HOT ONE

1.25 VALUE **79¢**

6¼-Oz. Aerosol Can. Self-heating shave cream. A barber-type shave at the top of a button! Regular scent.

Schick Super Chromium
INJECTOR BLADES

1.29 VALUE **79¢**

Pack of 7. Super-sharp Super Chromium blades for smooth shaves. Fit all injector-type razors.

Refreshing Mouthwash and Gargle
CEPACOL

1.67 VALUE **89¢**

20-Oz. Bottle. For daily care of the mouth ... tingling mouthwash and gargle in one! Shatterproof bottle.

New! Moisture Make-Up
COVER GIRL

$2 VALUE **1.39**

Ounce Jar. Light whipped cream foundation make-up with rich moisturizers. Never heavy or greasy! Choice of shades to match your complexion!

Super B With C
VITAMIN TABLETS

REG. 2.69 **1.99**

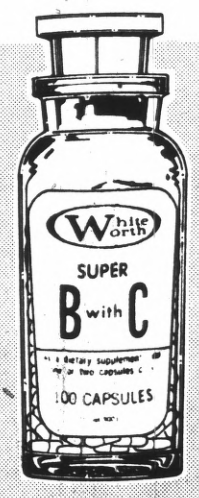

Bottle of 100. High potency B complex vitamin tablets enriched with vitamin C. Supplement your daily diet for a healthier body!

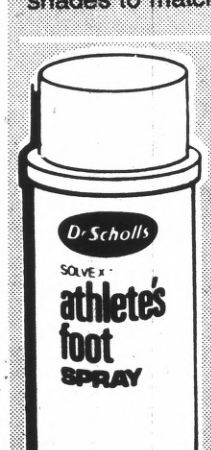

Athlete's Foot Spray
DR. SCHOLL'S

1.50 VALUE **99¢**

4½-Oz. Spray Can. Kills fungi that cause annoying athlete's foot. Soothes itching and burning.

Medicated Skin Cleanser
MULTI-SCRUB

1.69 VALUE **99¢**

2-Oz. Tube. Medicated cleansing scrub for acne and oily skin. Put on a happy and clean face!

ACRES OF FREE PARKING AT EVERY VALUE GIANT

GIANT TIRES and AUTO SERVICE SPECIALS

VALUE GIANT

A DIVISION OF CASTLE & COOKE MERCHANDISING CORPORATION

CAR CARE SPECIALS at MONEY-SAVING PRICES!

DOW **Cooling System**

RADIATOR ADDITIVES

SALE! **59¢** EACH

- RADIATOR SEALER - 12-Oz. Can.
- 12-OZ. RADIATOR ANTI-RUST
- 12-OZ. RADIATOR FLUSH

Ace Spin-On High Performance

OIL FILTER

SALE! **1.29**

Spin-on type oil filter in sizes to fit most cars. Captures 70% more sludge!

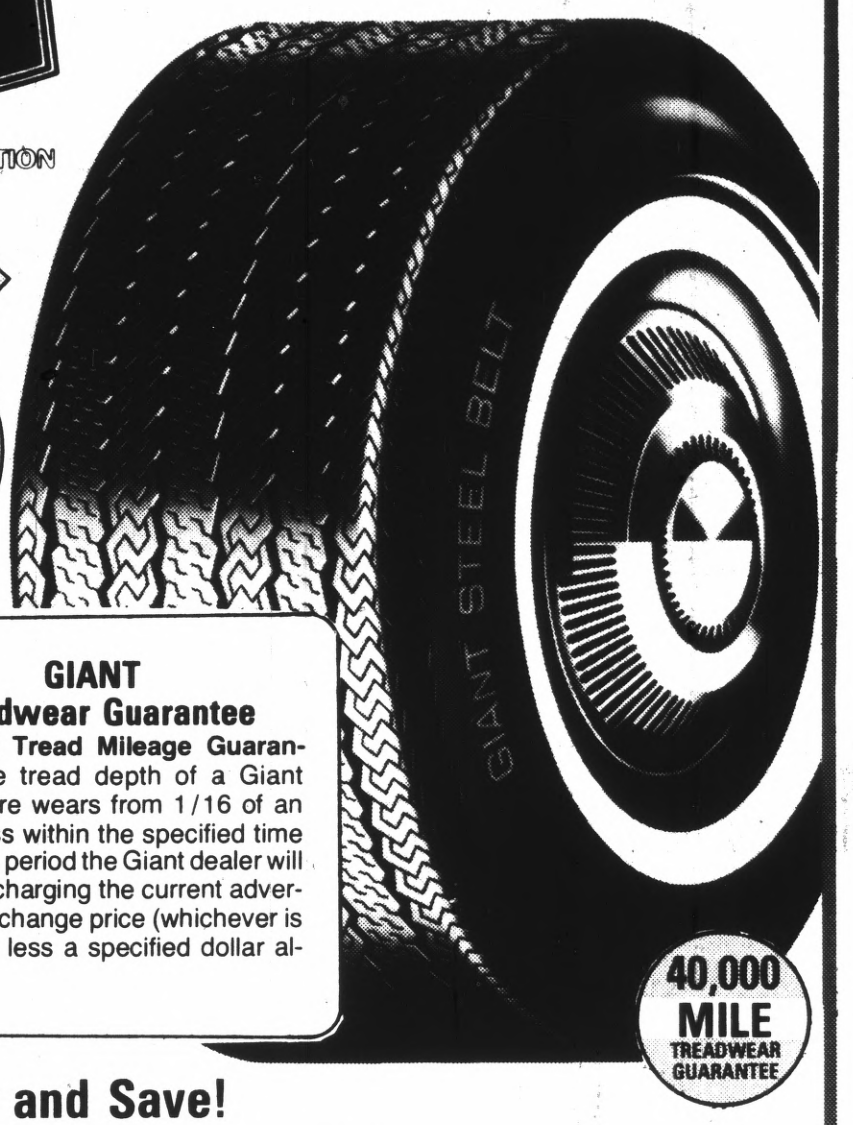

GIANT Treadwear Guarantee

Specified Tread Mileage Guarantee: If the tread depth of a Giant branded tire wears from 1/16 of an inch or less within the specified time or mileage period the Giant dealer will replace it charging the current advertised or exchange price (whichever is the lower) less a specified dollar allowance.

Alemite CD-2

OIL ADDITIVES

SALE! **99¢**

14-Oz. Reduces oil burning. Increases compression.

- **DETERGENT 14-Oz. Can.** Cleans and quiets engine.

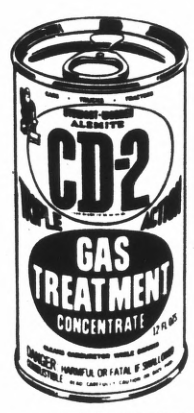

CD-2 Concentrate

GAS TREATMENT

SALE! **79¢**

12-Oz. Can with built in pour spout. Cleans carburetor while you drive!

J-Wax Liquid "Kit" Car

CLEANER WAX

SALE! **1.29**

16-Oz. Bottle. Cleans and shines with paste wax protection.

J-Wax Chrome

CLEANER POLISH

SALE! **39¢**

9-Oz. Can. Rust, and tar remover.

Carburetor Cleaner

GUMOUT

SALE! **89¢**

Pint Can. Removes sludge and grease from your engine.

HUFFY'S FAMILY BICYCLE SPECIAL!

HUFFY **Men's or Women's Deluxe 26" 10-Speed**

RACER BIKE

VACATION DAYS SALE **79.99**

Women's Model 2693
Men's Model 2692

- 10-Speed Eagle derailleur system
- Stem mounted shift levers
- Wide ratio 36 - 97 gearing
- Dual caliper hand brakes. Packaged in carton

BOYS "SCOUT" 24" 10-SPEED . . 79.99

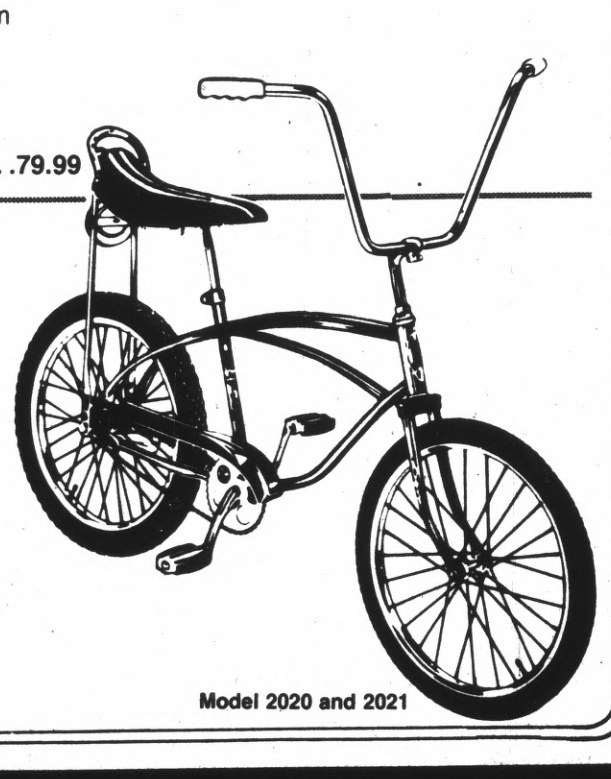

HUFFY **Girls' or Boys' 20"**

DRAGSTER BIKE

VACATION DAYS SALE **44.99**

- Enameled frame and fender
- Positive action coaster brake
- Reflector pedals
- Knobby rear tire
- Deluxe padded saddle
- Packaged in carton

Model 2020 and 2021

Buy Four and Save!

STEEL BELTED WIDE "78" WHITEWALLS

• Polyester Cord Body • Twin Steel Belts

AS LOW AS

33.95 F78x14 EACH

SIZE	PRICE	4 FOR
F78x14	33.95	113.88
G78x14	34.95	126.88
G78x15	34.95	126.88
H78x14	35.95	132.88
H78x15	35.95	132.88
J78x15	37.95	144.88
L78x15	39.95	147.88

Plus 2.61 to 3.50 F.E.T. pending on size.

4-Ply Polyester Cord 30,000 Mile Treadwear Guarantee

BLACKWALLS

Buy Four and Save! **17.95** B78x13 EACH

SIZE	PRICE	4 FOR	SIZE	PRICE	4 FOR
B78x13	17.95	67.52	G78x15	21.95	79.88
C78x13	18.95	70.88	H78x14	22.95	84.88
C78x14	18.95	70.88	H78x15	22.95	84.88
E78x14	19.95	73.88			
F78x14	20.95	76.88	Plus 1.83 to		
G78x14	21.95	79.88	2.82 F.E.T.		

4-Ply Nylon 20,000 Mile Treadwear Guarantee

SUPER ROADMASTER

Brand New Blackwalls **13.95** 600x13 Plus 1.60 F.E.T.

SIZE	PRICE	
650x13	15.95	
560x15	16.95	
F78x14	17.95	
F78x14	18.95	
G78x14	19.95	

LUBE, OIL and FILTER

SPECIAL! **4.95**

Includes new oil filter, 5 quarts of regular heavy duty oil and complete chassis lubrication.

Free Installation!

UNIVERSAL MUFFLERS

MOST U.S. CARS **12.95**

Double wrap body with welded internal baffles and tubes. For longer life and quieter operation.

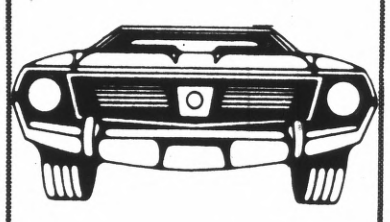

Professional Service

FRONT-END ALIGNMENT

6.99 Most U.S. Cars

Professionally adjust Camber, Caster and Toe-in. Reduces front end wear. Tires last longer! (Torsion bars and air conditioned cars slightly higher.)

Double Action

SHOCK ABSORBERS

4 FOR **19.95**

Increase tire mileage. Restore new car ride and control.

Extra Heavy Duty SHOCK ABSORBERS 4 FOR 31.95
(Installation Available)

Price Includes Labor!

DISC BRAKES

24.95

Install new front axle pads. Inspect 2 front rotors, calipers and front hoses. Check rear brakes, brake fluid and master cylinder. **Most U.S. and Foreign cars.**

TIRES, PARTS and AUTO SERVICE are AVAILABLE AT THESE

SERVICE CENTERS *

FOR APPOINTMENT CALL:

ALEMANY	586-0633
MILLBRAE	697-8777
SO. SAN FRANCISCO	873-0289

* CLOSED SUNDAYS

COMPLETE SATISFACTION OR YOUR MONEY REFUNDED

VALUE GIANT

vacation days sale!

V/G Crown Deluxe
VODKA or GIN
6.99 ½ GALLON

80 Proof. Vodka or Gin for your favorite summer cocktails. Bottled for us at guaranteed savings for you!

Disinfects and Deodorizes!
LYSOL SPRAY

1.59 VALUE SALE! **99¢**

14-Oz. Spray Can. Kills germs, eliminates odors and prevents mold and mildew.

Wilson
"Championship"
TENNIS BALLS

SALE! **2.29**

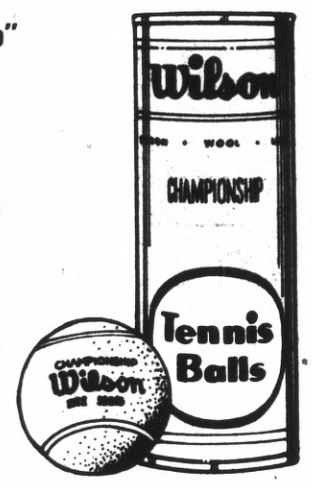

Can of 3. Heavy duty tennis balls with yellow cover for better visibility!

House and Garden
Black Flag
INSECT SPRAY

SALE! **1.19**

12-Oz. Spray Can. Concentrated power... kills annoying pests indoors or out. Keep it handy this summer.

Merry's "Tick-Tock"
TEETER TOTTER WATCH!

SALE! **2.39**

It ticks! It keeps time and can't be overwound! See-thru case shows gears at work.

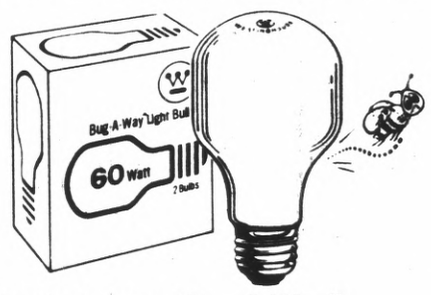

Westinghouse "Bug-A-Way"
LIGHT BULBS

VACATION DAYS SALE! **2 BULBS FOR 79¢**

60-Watt 2-Bulb Pack. Specially treated yellow interior keeps bugs away! T-shape bulb screws into any standard socket. Ideal for the patio or entry.

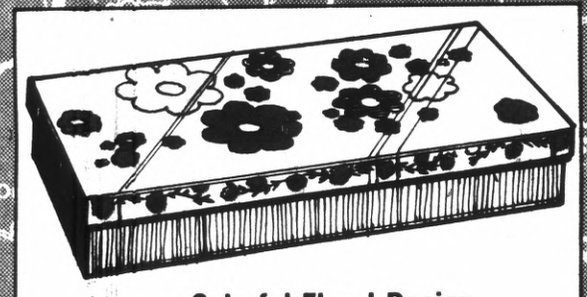

Colorful Floral Design
STORAGE CHESTS

SALE! **99¢**

Choice of 25" jumbo or 34" under-bed size storage chest. Stay-lock cover. Heavy duty plastic handles. Pack and store your winter wardrobe without worry!

gaf 126-12
COLOR PRINT FILM

VACATION DAYS SALE! **79¢**

12-Exposure Cartridge. Fits all standard instamatic cameras.

gaf 135-20 Exposure
COLOR PRINT FILM

VACATION DAYS SALE! **1.29**

20 Exposure Film. Fits all 35mm cameras. "True-to-life" color prints at home or away!

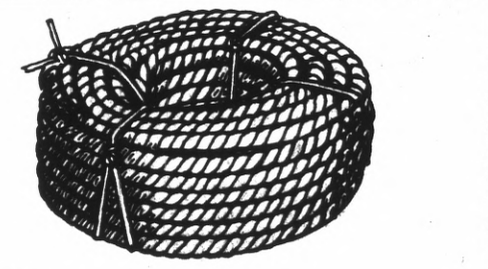

¼" Braided Sisal
UTILITY ROPE

SPECIAL! **99¢**

100-Ft. Roll. Long lasting heavy sisal rope for heavy duty utility use.

Trac's 60-Minute Blank
CASSETTE TAPE

REG. 89c SALE! **59¢**

Low noise, high output tape cartridge. fits all cassette tape recorders.

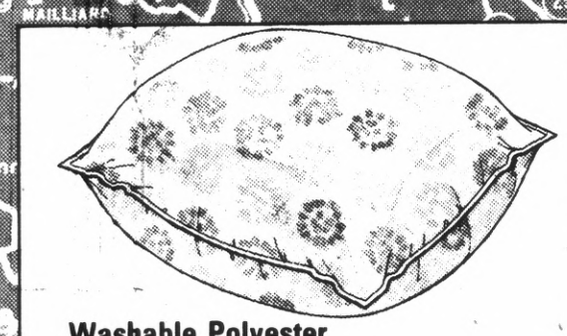

Washable Polyester
BED PILLOW

REG. 2.99 SALE! **1.99**

Billows of non-allergenic polyester in attractive cotton ticking. Keep on hand for "out of towners" or in the car for sleepy little travelers. 20"x26".

Suntan Lotion or Oil
COPPERTONE

1.79 VALUE **99¢** EACH

4-Oz. Squeeze Bottle. Lotion or Oil. Promotes fast tanning.

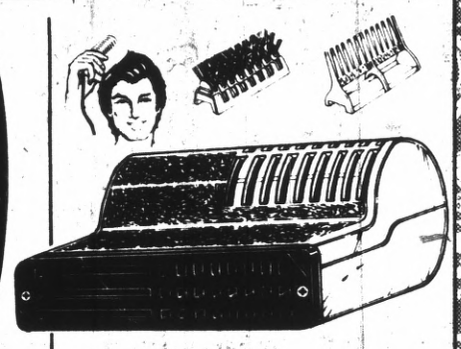

Hartman Traveler Styler
HAIR DRYER

SPECIAL! **4.97**

Mini-size portable hair dryer has 400 watts of power to dry hair fast! Plugs into any AC outlet! Complete with styling comb, brush and travel case.

Dow "Dowgard"
SUPER COOLANT

SALE! **2.99**

Gallon. Protects cooling system against "boil-outs". Resists rust, stops leaks! Year 'round protection!

The Special Touch!
COSTUME JEWELRY

SPECIAL! **89¢**

Every occasion baubles and bangles. Choker, rope or matinee length necklaces. Hoop, button and dangle earrings...all in pastel tints to bright light tones.

(NOT AVAILABLE IN ALEMANY)

Children's
2-Ring Vinyl
WADING POOL

VACATION DAYS SALE! **2.29**

Sturdy vinyl pool inflates in just minutes to a full 44"x10"! Colorful "Pick Up Stix" nursery rhyme print to delight the kids. Complete with self-stick repair kit.

Protects and Beautifies!
REDWOOD STAIN

SALE! **1.39**

Gallon Can. Water repellent resin base. Seals, protects and preserves redwood furniture and fences. Gives lasting beauty.

FOR DETAIL MAP SEE INSET

COMPLETE SATISFACTION OR YOUR MONEY REFUNDED

Advertising Supplement to the POST- RECORDER PROGRESS
COASTSIDE CHRONICLE

Presented through the courtesy of

WESTLAKE MAPLE SHOP

6940 MISSION STREET
DALY CITY, CALIF. 94014
755-4595

STORE HOURS: DAILY 9:00 A.M.-6:00 P.M.
TUES.-THURS. 'TIL 9:00 P.M.

SPECIALIZING IN AMERICAN TRADITIONAL HOME FURNISHINGS

20% OFF* SALE!

WHAT A GREAT TIME TO COME HOME TO PENNSYLVANIA HOUSE...

When you come home to Pennsylvania House, you come home to the world's most beautiful of all American Traditional furniture designs. Right now, you have the opportunity of a lifetime, for we're offering you the most treasured pieces from this famous collection... at sale prices.

******Every Pennsylvania House piece in this circular is 20% off the manufacturer's suggested retail price.*

SALE! 20% OFF
MFRS. SUGGESTED RETAIL PRICES

Come home to a sleeping beauty at a fairytale price.

Once upon a time, an enchanting bedroom like this would cost you a pretty penny. Today it's yours at a beautiful saving. The mellow, burnished solid cherry and cherry veneers adapt well to the graceful curves and hand-turned posts of the queen-sized spindle bed. The block-front triple dresser with its perfume-resistant finish, and the other 18th-century adaptations we've assembled make this the bedroom of your dreams.

	Mfr. Sugg. Retail	SALE
Spindle bed, queen size	$241	**$192**
(not shown) twin size	$222	**$177**
(not shown) full size	$222	**$177**
(not shown) king size headboard/2 twin-size swinging bedframes	$272	**$217**
Triple dresser, 64"	$593	**$474**
Semi-curved mirror	$130	**$104**
Chest-on-chest	$481	**$384**
Night stand	$184	**$147**

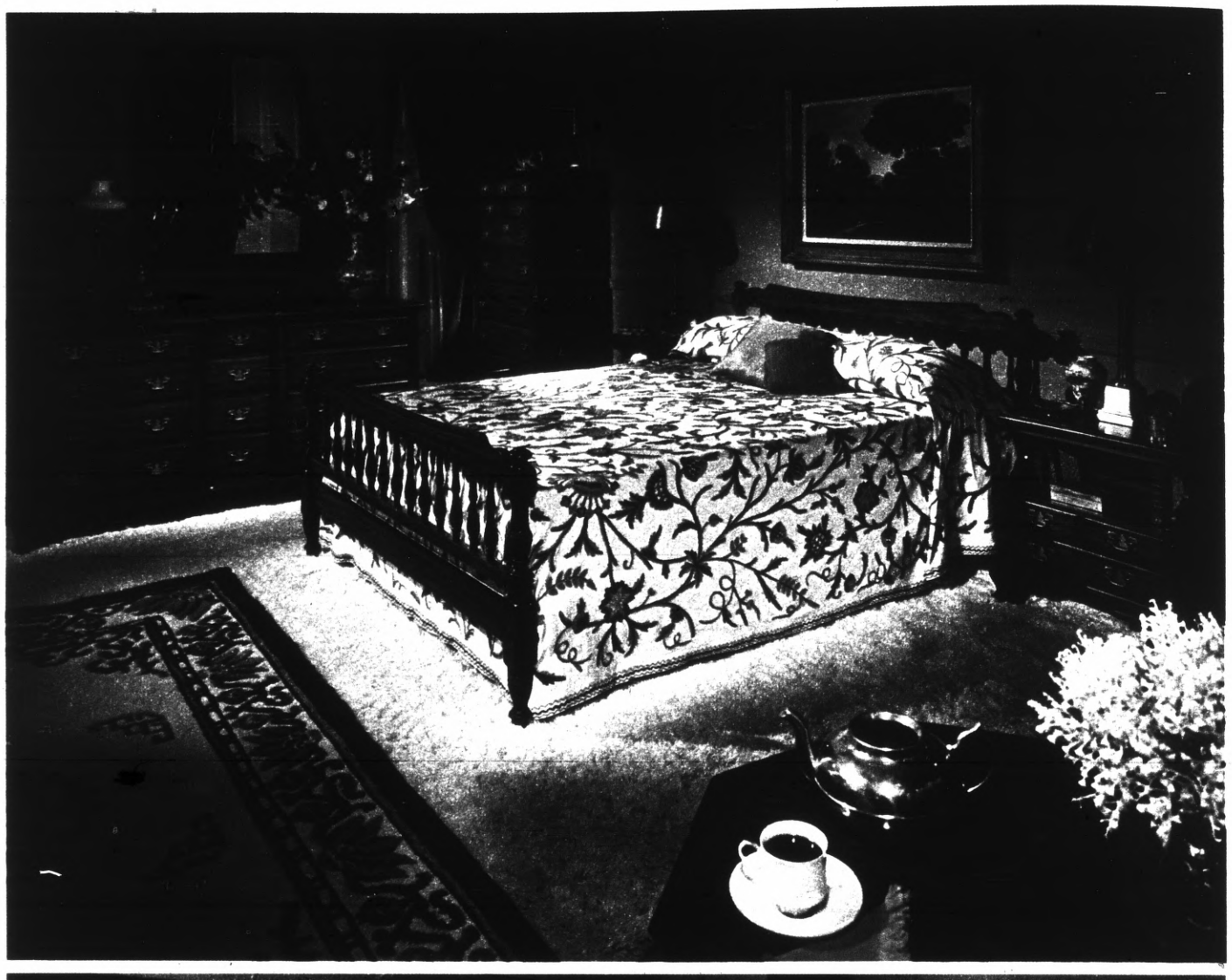

SALE! 20% OFF
MFRS. SUGGESTED RETAIL PRICES

Come home to the romantic mood of a bygone era.

The poster bed bedroom, Early American symbol of connubial bliss, now promises more of the same with "do not disturb" prices. A whole bedroom full of virile deep country solid pine and pine veneers has been crafted into modern adaptations of romantic antiques. The commodious armoire of long ago. The triple dresser with its many drawers and velvet-lined jewelry trays. A night stand with sleigh top design. All have been lovingly rendered in our new Alpine finish (shown here), a mellow honey color, as well as Windsor, the dark, rich antiqued finish.

	Mfr. Sugg. Retail	SALE
Poster bed, queen size	$403	**$322**
(not shown) king size	$453	**$362**
Triple dresser, 76"	$649	**$519**
Armoire	$791	**$632**
Landscape mirror	$138	**$110**
Night stand	$150	**$120**

Items on cover:

Dalton wing chair	$307	**$245**
Queen Anne end table	$172	**$137**

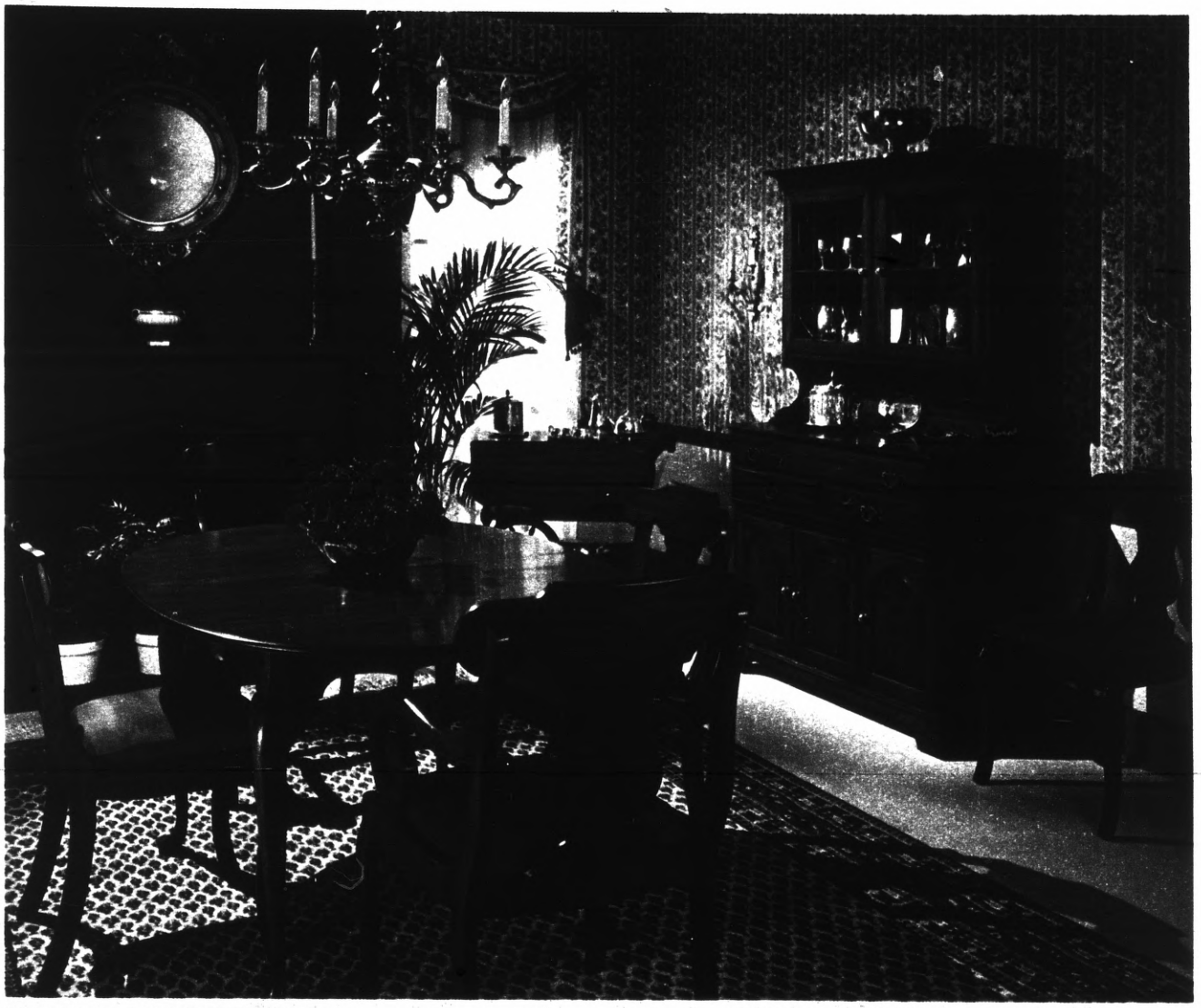

SALE! 20% OFF
MFRS. SUGGESTED RETAIL PRICES

Come home to Queen Anne. Enjoy stately dining at princely savings.

The formal dining room of your fondest fantasies is now affordable. Crafted of solid cherry and cherry veneers... each piece echoes the gracious designs of America's past. The tabletop shines with a warm, reassuring patina, resisting heat and spilled champagne, reflecting candlelight and laughter. There's a real joy of living in the curves of the fiddleback chairs, the turn of the teawagon wheels, the sparkle of crown glass in the china buffet. The gracious Queen Anne table opens and extends a dinner invitation to eight. Make it black tie with all the trimmings on the money you'll save.

	Mfr. Sugg. Retail	SALE
Queen Anne table, 44"x54" ext. to 74"	$321	**$256**
Fiddleback side chair	$ 87	**$ 69**
Fiddleback arm chair	$109	**$ 87**
45" Buffet/china top	$691	**$552**
Tea cart	$241	**$192**

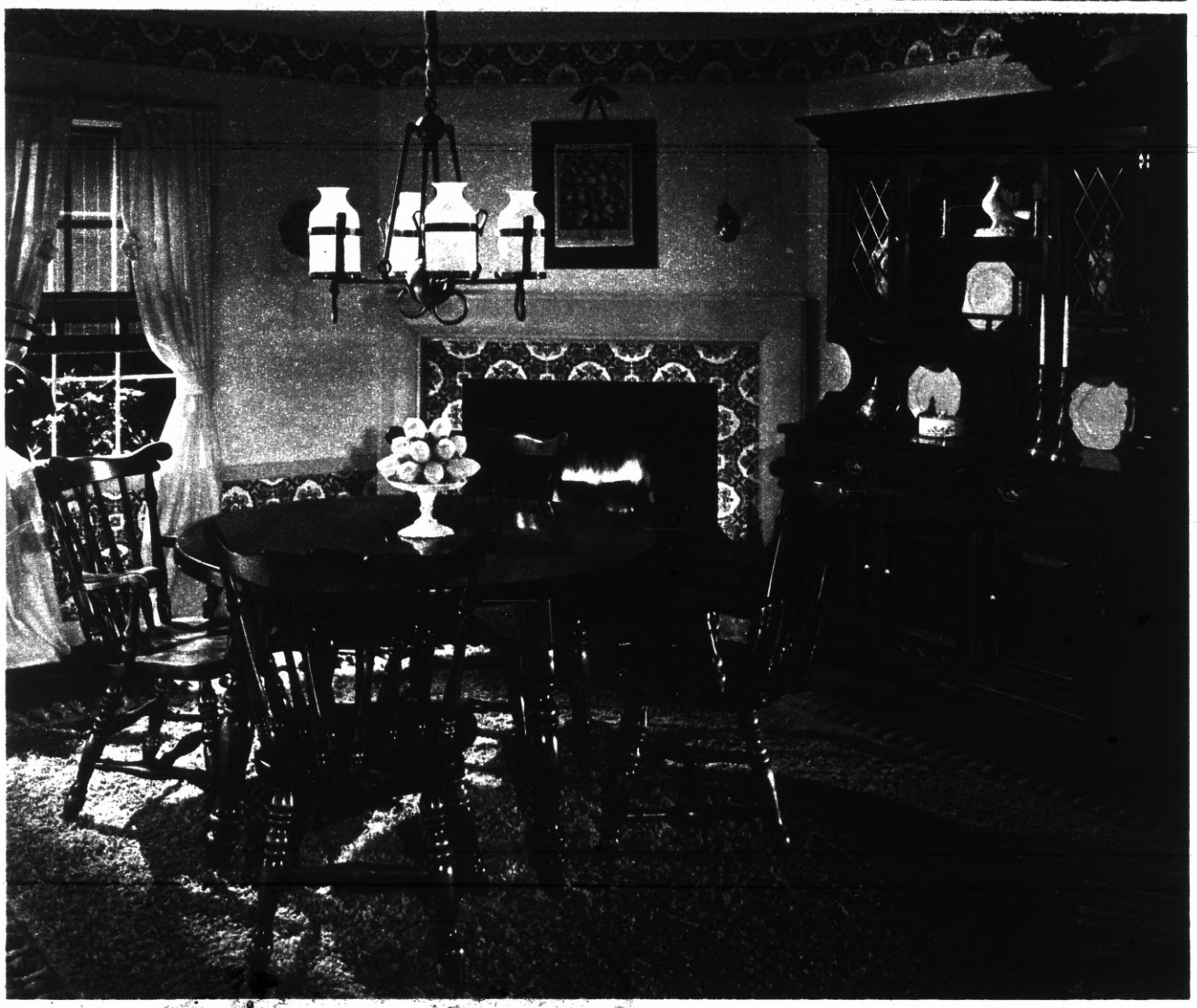

SALE! 20% OFF
MFRS. SUGGESTED RETAIL PRICES

Come home to the friendliness of colonial America.

Two hundred years ago, our forefathers set forth upon this nation some memorable pine designs. Their Pennsylvania House counterparts, in stalwart solid pine and pine veneers (dark antiqued Windsor or the new light Alpine finish) are now available for nostalgia seekers with saving ways. America's past lives again in the turned-leg extension table, the comfortable sculptured Duxbury chairs, the deeply panelled buffet.

	Mfr. Sugg. Retail	SALE
48" Round table ext. to 48"x68"	$297	**$237**
Duxbury side chair	$ 98	**$ 78**
Duxbury arm chair	$120	**$ 96**
56" Buffet/china top	$937	**$749**

20% OFF* SALE!
WHAT A GREAT TIME TO COME HOME TO PENNSYLVANIA HOUSE...

*20% OFF MFRS. SUGGESTED RETAIL PRICES

20% OFF* SALE!

WHAT A GREAT TIME TO COME HOME TO PENNSYLVANIA HOUSE...

*20% OFF MFRS. SUGGESTED RETAIL PRICES

SALE! 20% OFF

MFRS. SUGGESTED RETAIL PRICES

Decorate your own way from an incredible range of traditional and 18th-Century furniture designs

Shown here are only a few choice designs from our huge collection of top-quality custom upholstery. Each piece is classic traditional or a descendant of the 18th century, when formality and graciousness reigned. They are hand-crafted in the most modern methods of construction for luxury that's today all the way. The choice lets you decorate like a pro—over 100 styles and 600 decorator fabrics to choose from... from casual to ultra formal. You've got to see them to appreciate the lush savings.

	Mfr. Sugg. Retail from	SALE from
Setting at left:		
56" Loveseat	$494	$395
80" Sofa	$626	$500
Loose-pillow lounge chair	$296	$236
Tub chair	$285	$228
Setting at right:		
Chippendale sofa	$626	$500
Martha Washington chair	$197	$157
Queen Anne wing chair	$296	$236

SA
MFRS
The
is it
Ado
As es
intrig
table
All th
book
Each
cher
detai
with
upho
these

SALE! 20% OFF

MFRS. SUGGESTED RETAIL PRICES

The personality of your room — is it outgoing and hospitable? Add classic accents and tables.

As essential to entertaining as a guest list are the intriguing replicas of yesteryear's formal tea tables and rent tables, bookcases and end tables. All the graceful little additions that hold your books and lamps, flowers, teacups and cocktails. Each unique piece, worked in rich, warm solid cherry with cherry veneers is meticulously detailed. And they're designed to go beautifully with the magnificent Pennsylvania House upholstery collection. Can you resist them at these prices?

	Mfr. Sugg. Retail from	SALE from
In setting at left:		
Queen Anne oval cocktail table	$211	**$168**
Queen Anne end table	$175	**$140**
Hexagonal end table	$220	**$176**
Bookcase	$472	**$377**
In setting at right:		
Queen Anne tea table	$211	**$168**
Rent table	$272	**$217**
Book end table	$211	**$168**

SALE! 20% OFF
MFRS. SUGGESTED RETAIL PRICES

You can take pine out of the country, but you can't take the country out of pine.

Bring vitality into your life with accents of solid pine and selected pine veneers. Dark, rich Windsor or mellow new Alpine finishes, rugged enough to resist heat and liquids, even alcohol. Husky, hearty, turned-leg tables and a handsome pine secretary serve you with a vigor and earthiness so much at home with colorful country upholstery from our Concord Collection.

	Mfr. Sugg. Retail	SALE
Trestle cocktail table	$209	**$167**
Hexagon end table	$263	**$210**
Miniature chest	$219	**$175**
Secretary desk base/top	$570	**$455**

Additional Pine Accents in setting on Page 7:

Rectangular cocktail table	$178	**$142**
Two-Drawer end table	$191	**$152**
One-Drawer end table	$167	**$133**
Secretary desk base/top	$570	**$455**

Upholstery priced on page 7.

SALE! 20% OFF
MFRS. SUGGESTED RETAIL PRICES

Take Queen Anne out of the 18th century. And add royalty to your room.

Queen Anne tables and consoles—elegance expressed in the glow of well burnished solid cherry and cherry veneers, designed for today's living. Heat and drink resistant. And they boast such refinements as molded edges on drawer fronts and tops, gently curving legs, the polished gleam of authentic drawer pulls. They'll add royalty to a room, new life to a quiet corner, grandeur to a foyer.

	Mfr. Sugg. Retail	SALE
Rectangular Queen Anne cocktail table	$220	**$176**
Queen Anne end table	$172	**$137**
Queen Anne drop-leaf end table	$172	**$137**
Hall console	$252	**$201**

Upholstery priced on page 7.

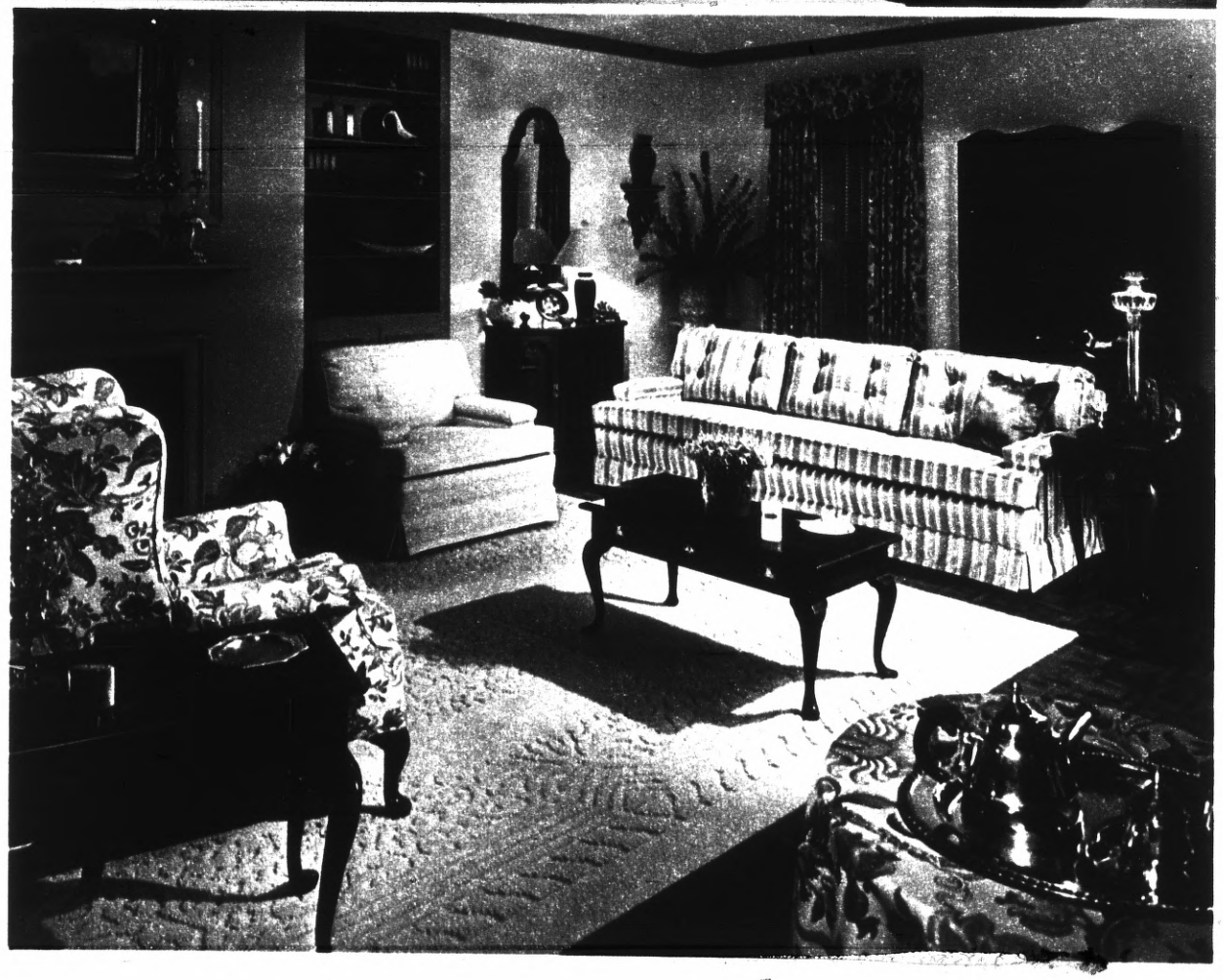

SALE! 20% OFF

MFRS. SUGGESTED RETAIL PRICES

The Concord Collection... as revolutionary as the battle of the same name...featuring many fabrics of Herculon® fiber

It's pre-coordinated. A whole custom-upholstered collection that makes decorating easier... because a team of professional decorators have put their talents together to assemble whole families of fabrics, coordinated to make beautiful harmony. We show only a sampling of our styles. Choose from 14 chairs ...10 sofas... in styles ranging from country to Early American to formal traditional. And the fabrics go from plush velvets to sturdy tweeds—many are of Herculon® olefin fiber, which gives you built-in stain release and lasting good looks. Come see this collection—now at prices our thrifty ancestors would have loved.

	Mfr. Sugg. Retail from	SALE from
Shown, page 6 (top):		
80" Hampton sofa	$545	**$436**
66" Hampton loveseat	$436	**$348**
Kingston wing chair	$283	**$226**
Easton chair	$283	**$226**
Shown, page 6 (bottom):		
80" Harrison sofa	$545	**$436**
Harrison chair	$283	**$226**
Dalton wing chair	$283	**$226**
Shown above:		
83" Gloucester sofa	$545	**$436**
Stewart chair	$283	**$226**
Concord swivel rocker	$313	**$250**
Ottoman	$110	**$ 88**

Tables and secretary priced on page 6.

20% OFF* SALE!

WHAT A GREAT TIME TO COME HOME TO PENNSYLVANIA HOUSE...

*20% OFF MFRS. SUGGESTED RETAIL PRICES

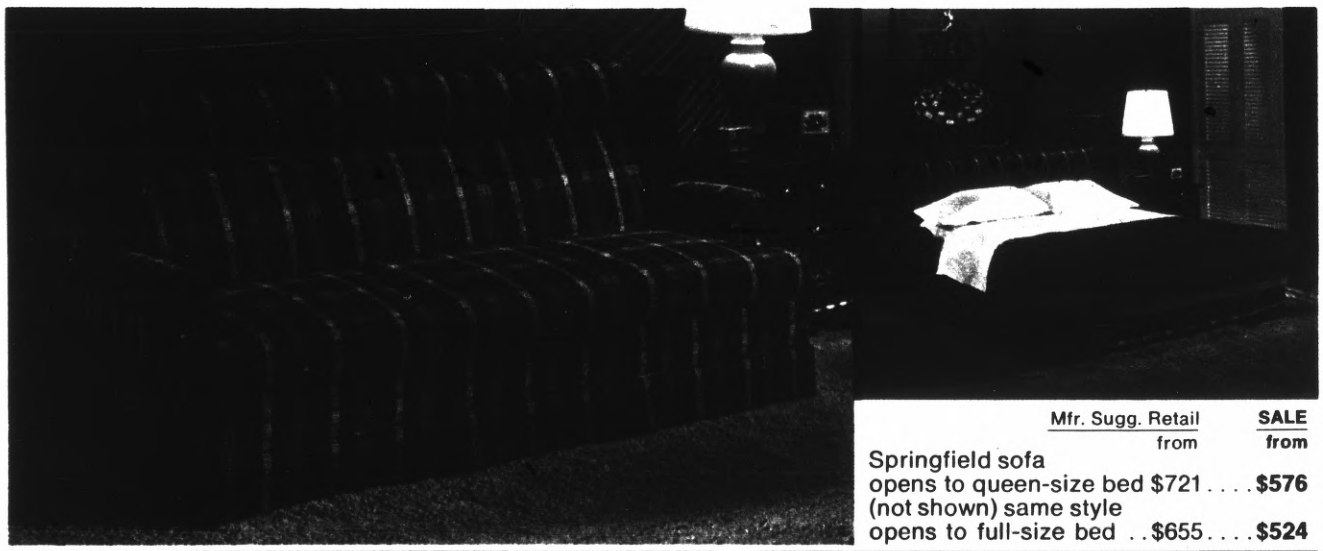

	Mfr. Sugg. Retail from	SALE from
Springfield sofa opens to queen-size bed	$721	**$576**
(not shown) same style opens to full-size bed	$655	**$524**

SALE! 20% OFF
MFRS. SUGGESTED RETAIL PRICES

They're more than sofas. They're spare bedrooms.

Our "And-A-Bed" sleeper sofas—there are ten different styles. Each opens to a big, beautiful queen-sized bed or a regular full-sized bed—with firm, resilient mattresses for deep-down comfort. They have features never found in the usual sofa or bed. They lift off the floor for easy cleaning—and stay balanced till lowered. You can adjust the headrest to position for TV viewing, reading or breakfast in bed. And they can be ordered in the full range of our Concord pre-coordinated fabrics. We show just two of the ten great styles here in our store—they're all on sale! Don't be caught napping when you can be sitting pretty at these sale prices.

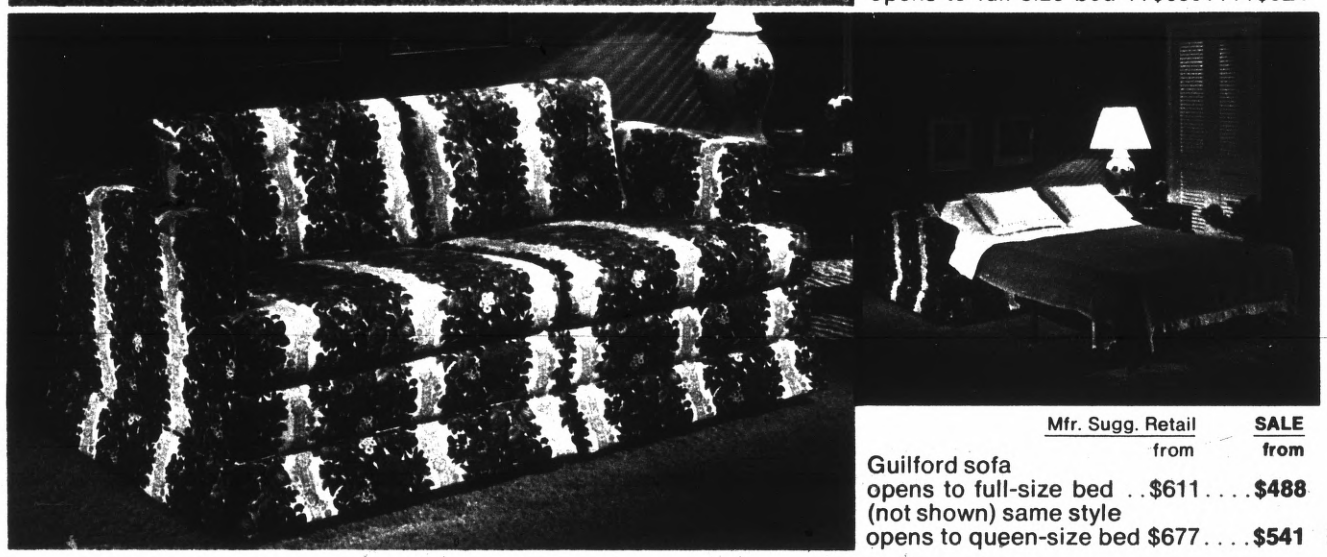

	Mfr. Sugg. Retail from	SALE from
Guilford sofa opens to full-size bed	$611	**$488**
(not shown) same style opens to queen-size bed	$677	**$541**

20% OFF* SALE!

WHAT A GREAT TIME TO COME HOME TO PENNSYLVANIA HOUSE...

*20% OFF MFRS. SUGGESTED RETAIL PRICES

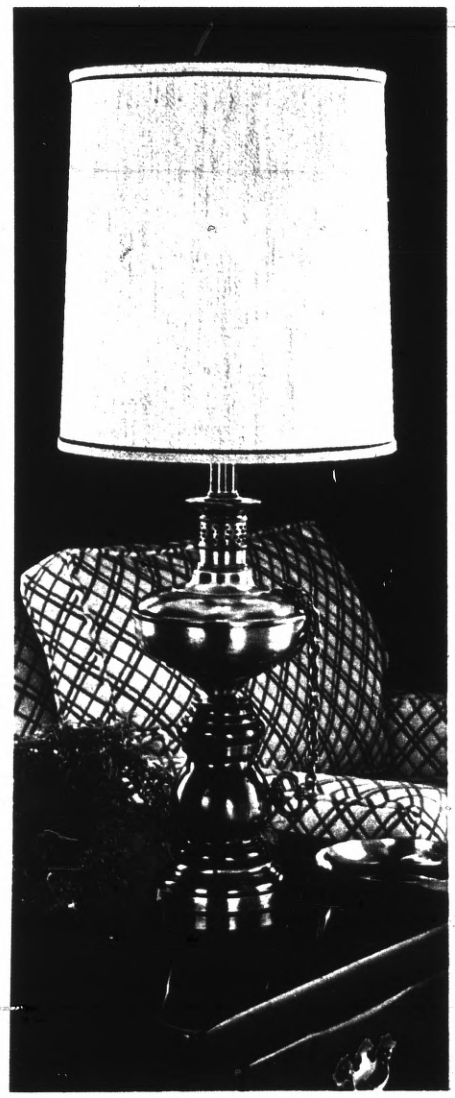

ONE TO A CUSTOMER
At this special-offer price...

Our adaptation of a country store oil lamp

ONLY $39.95
a $69.95 value

Extra low price... because we want to see you at our sale tomorrow! It's your only chance to buy this treasure of Early Americana at such a low price. A big 35 inches tall, all of solid pine and antiqued brass-finish metal with a beautiful linen shade; 3-way socket.

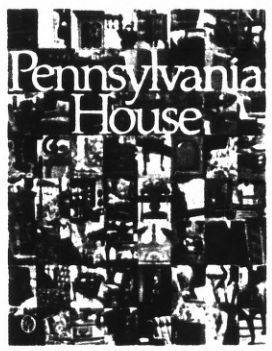

YOURS FOR THE ASKING!

The Big, Colorful Pennsylvania House Catalog . . .

. . . for the serious-minded homemaker who is decorating or re-decorating her home . . . this magnificent catalog of American Traditional furniture. Filled with hundreds of exciting decorating ideas . . . lots of room settings in full color. Visit us soon . . . get your copy at our store.

All this—and much more—awaits you. For our store is filled with outstanding values. You'll find impressive savings on lamps, bedding, accessories—all the important finishing touches to complement your new furniture buys.

Need advice on your decorating? Just let us know—we'll be glad to help. Our experienced staff is at your service.

Advertising Supplement to the POST- RECORDER PROGRESS
COASTSIDE CHRONICLE

Presented through the courtesy of

WESTLAKE MAPLE SHOP
6940 MISSION STREET
DALY CITY, CALIF. 94014
755-4595

STORE HOURS: DAILY 9:00 A.M.-6:00 P.M.
TUES.-THURS. 'TIL 9:00 P.M.

SPECIALIZING IN AMERICAN TRADITIONAL HOME FURNISHINGS